Home Edition

TELEPHONE 383-4111

CLASSIFIED 386-2121

The Daily Colonist.

Vancouver Island's Leading Newspaper Since 1858

Some Snow

Weather Details On Page 3

No. 31–114th YEAR — VICTORIA, BRITISH COLUMBIA, TUESDAY, JANUARY 18, 1972 — 10 CENTS DAILY 20 CENTS SUNDAY

71.4% in Favor Not Enough

B.C. Wants Rules Eased

Mudge 'Defeat' Stuns Band

Campbell
. . . 60% is enough

Colonist Staff

CAPE MUDGE — Indian leaders were stunned Monday night when a referendum narrowly failed to clear the way for the Cape Mudge reserve to become the first Indian municipality in Canada.

Women burst into tears and ran from the reserve band council office when it became apparent that the necessary 75 per cent majority could not quite be reached.

The result — 71.4 per cent in favor of incorporation under a federally and provincially approved agreement — was a shock to band chief Lawrence Lewis, who vowed he would quit.

Of the 101 eligible voters, 91 went to the polls at Cape Mudge and the Quinsam reserve in Campbell River.

And 65 voted in favor of incorporation and 26 against, with no spoiled ballots.

A switch of four noes to yes would have passed the referendum.

Municipal Affairs Minister Dan Campbell, who was surprised by the defeat, said Monday night he will recommend to the B.C. Legislature that a 60 per cent yes vote be enough for Indian reserves to become municipalities in future.

But Chief Lewis sees the defeat as a vote of non-confidence and will resign "as soon as I can put it in writing," which he said would probably be today.

Lewis and most other Indian leaders at Cape Mudge had been highly confident that the referendum would pass because the move toward municipal status offered the Indians "nothing to lose and everything to gain."

"I'm not so much upset as very disappointed," visibly shaken Lewis told a Colonist correspondent at Cape Mudge after the decision had been declared by Indian affairs department representative Gerry Cook of Campbell River.

"I thought we had it made until the string of 'no' votes began to come out," Lewis said.

The next step for the reserve will be up to its new chief.

Lewis did not know how long it would be before the municipality question could be put to the voters again.

The chief had his heart set on becoming the acting mayor of the village of Cape Mudge — a position he would have held if the referendum had passed.

Now he is giving up after several years of work on negotiating an agreement with

Continued on Page 2

Lewis
. . . vows he'll quit

— CP

Lone assistant controller sits by for emergencies at Toronto airport

House Recall Indicated If Air Strike Unsolved

● Island free of strike panic—so far, Page 15

OTTAWA (CP) — With commercial air traffic grounded across Canada Monday, speculation mounted that the government will recall Parliament and put through legislation to end a strike by air traffic controllers.

Government sources indicated that such action is likely in the event of any breakdown in negotiations, which resumed during the day, between the federal treasury board and the Canadian Traffic Control Association.

Progress Word Today

Some indication of how far the two sides have progressed towards a settlement is expected today.

After the talks were adjourned late Monday night, associated president J. R. (Dick) Campbell told reporters the union team had been given "something to think about."

Whether this will be enough to form the basis for a settlement may be established when negotiations resume today. Campbell said a public report to union members would be made by noon.

He was disturbed, however, about the pressure for back-to-work legislation. The controllers will return to their jobs if ordered to do so by Parliament, he said, but only reluctantly.

"Our policy is to follow the law of the land, but we won't be happy if they legislate us back," he said.

Another union source said there is a fear that the treasury board is counting on public pressure to force an end to the strike rather than seeking a negotiated settlement.

Pressure for government action was evident hours after the strike began at 4 a.m. Monday.

Opposition Leader Robert Stanfield said in St. John's, Nfld., that Parliament should be recalled if a negotiated settlement is not reached within a couple of days.

From Toronto, Barnett Danson, parliamentary secretary to Prime Minister Trudeau, recommended that the government invoke compulsory arbitration to end the dispute.

The pressure is far greater than in the case of a strike affecting one airline, an official of the transport department added in another interview.

"When you have no com-

Continued on Page 2

Food Pinch Feared In Arctic

From Canadian Press

The strike by Canada's 1,600 air traffic controllers has closed airports, inconvenienced travellers, frustrated merchants awaiting imported goods, hampered airmail service and raised the possibility of a food shortage in some remote Arctic communities.

It also has given extra business to railways, bus lines and a few charter services. Its effects were felt Monday nationally and internationally.

While the federal treasury board talked with the Canadian Air Traffic Control Association in Ottawa in an effort to end the strike, the country tried to find alternatives to air transportation.

The transport department estimated that the strike would affect about 27,000 passengers daily.

But the people who appeared in the most trouble were Canada's Arctic dwellers.

A spokesman for Pacific Western Airlines in Edmonton said it was possible that a number of remote communities in the Arctic might face a food shortage because PWA, the major line flying to the North, was grounded.

"At the moment, we don't believe there's any way into these communities by air," said the PWA spokesman.

"We don't know how they stand at the moment, but it's obvious that food supplies will dwindle."

CP Air laid off about 2,500 employees and Pacific Western laid off 1,000 for the duration of the dispute.

However, PWA said it has received permission to land and take off from U.S. airports in order to carry charter flight passengers to and from Europe. The company has about 370 charter passengers in Europe.

There were several developments internationally, including stranded planes in Europe

Continued on Page 2

I'll Step Aside —Bhutto

● Three million slaughtered in Bangladesh. Page 6

By The Associated Press

Pakistani President Zulfikar Ali Bhutto said Monday he would make Sheik Mujibur Rahman "president, prime minister or whatever he wants" to bring Bangladesh back and "preserve Pakistan's oneness."

Pakistan radio said Bhutto made the offer in a speech at Quetta, an industrial city 370 miles north of Karachi.

It came the day after Mujib, who has said Bangladesh will never reunite with Pakistan, accused West Pakistani troops of slaughtering three million people during his country's fight for independence.

The broadcast also said Bhutto had told Mujib in their last meeting before he released him from imprisonment Jan. 7 that he, Bhutto, "would step aside gladly if I were considered to be an obstacle."

INSIDE

Autobiography Spurs Charge —Names in the News, 3

Sea-Bottom Wealth Scramble Coming —Page 5

Students Retain Weapons, Drugs —Page 7

Trade Surplus Second High —Page 9

	Page
Bridge	23
Comics	18
Crossword	23
Entertainment	19
Finance	8, 9
Garden Notes	18
King Winterfish	14
Provincial Court	14
Sport	10, 11, 12, 13
Television	21
Women	16, 71

Canadian Cargo First If Strike Fills Ports

From CP, UPI

The port of Vancouver, already congested with general cargo, grain and bulk carriers, is bracing itself for an onslaught of shipping diverted from strike-bound United States West Coast docks.

Ed Strang, president of the British Columbia Maritime Employers Association, said congestion difficulties would be compounded by the shortage of labor on the waterfront.

"We made known our priorities to the carriers in the event of a renewed strike more than a month ago," he said.

"Pure Canadian cargo will be given top priority."

Acting Port Manager Bill Duncan said a December lull in shipping has caused an abnormally high number of vessels — 69 Monday — to call at the port all at once.

"There are no free berths," he said. "This (the U.S. strike) will cause us severe difficulties."

In San Francisco, an all-night bargaining session failed Monday and 15,000 longshoremen resumed the 100-day West Coast dock strike. The Nixon administration said only congress may now be able to end it.

Harbor master Ron Newell said he does not anticipate any influx of shipping in Victoria as the result of the latest West Coast U.S. longshore shutdown.

"After all, they were out for 100 days before and it didn't affect us. There may be the odd ship tie up here for a short time, but I don't anticipate any increase in loading or unloading to speak of."

Newell said the log booms which customarily are towed to U.S. ports had used Cowichan Bay last fall and probably will do so again.

Copter Down in Sea, 12 Escape Injury

PRINCE RUPERT (CP) — Nine passengers and three crew members aboard a Canadian Coast Guard helicopter were unhurt Monday when the helicopter made a forced landing on Hecate Strait, one and one-half miles southeast of Triple Island, near here on the Northern B.C. coast.

The Canadian Coast Guard vessel Alexander Mackenzie, a U.S. Coast Guard helicopter and a Canadian Forces plane all assisted the downed helicopter.

Floatation gear has been put aboard the downed craft and an attempt to retrieve it is to be made today.

Seven Escape Prison Vessel

BELFAST — Seven men escaped from the prison ship Maidstone by sawing through a steel porthole bar Monday night and swimming 400 yards in the icy water of Belfast harbor to the docks.

The detainees, held as suspected guerillas of the Irish Republican Army on what was considered an escape-proof prison ship, hijacked a bus to reach sanctuary in the Roman Catholic dock district known as the Markets Area.

Six hundred British troops ringed the district and slowly tightened the cordon, meeting resistance as they moved in. Shooting erupted and a police source said at least one man had been shot by the troops.

The shooting was sporadic and soldiers kept everyone outside the ring.

"Come hell or high water we must get these men tonight," said a British army officer on the scene.

This was the first break of internees, but the fifth successful escape of prisoners in the last six months.

Unofficial reports from the Maidstone said the men wore swim trunks under regular clothes. After overpowering guards on the deck of the prison ship, the men dived into the water.

The first legal steps were taken Monday for the extradition to Northern Ireland from the Irish Republic of a top leader of the outlawed Irish Republican Army.

A Belfast magistrate issued a warrant for the extradition of 21-year-old Anthony "Dutch" Doherty, who escaped from Belfast's Crumlin Road jail six weeks ago.

In Dublin a leading member of Sinn Fein, political arm of the outlawed Irish Republican Army, has resigned in protest against growing violence in Northern Ireland.

A Sinn Fein spokesman said Dr. Roy Johnston, a 42-year-old intellectual, decided to resign after the killing of a Northern Ireland senator in his own home last month.

Opposition Expects Fall Election

Coming B.C. Session Vote-Haunted

By IAN STREET
Colonist Legislature Reporter

A big question — whether there is to be a provincial general election in the next few months — hangs over the B.C. legislative session which opens Thursday.

This is the third session of the 29th legislative assembly and if the government continues to follow the pattern it has established, an election could be expected by this fall.

Both Opposition leader Dave Barrett and Liberal leader Pat McGeer feel there will be one despite suggestions made on several occasions in recent months by Premier Bennett that he could go longer this time.

Bennett, who returned to his office Monday from a California vacation, was as vague as ever about his plans but indicated he likes the speculation by raising the election question himself.

He volunteered: "Whether the election is in 1972, 1973 or 1974 the voters can do nothing else but return Social Credit to power."

When he was asked what kind of a session this will be, Bennett told reporters it would be the best because the benefits of long-term planning under Social Credit would more apparent than ever before.

"What are they hollering about in Newfoundland this morning?" the premier said. "No money.

"In other provinces governments spend and waste because they know they may be out of office in four years and they don't want to leave anything for the opposition. So when a new government arrives, as it has in Newfoundland, there's no money."

The continuity under Social Credit which came to power here in 1952 ensures nothing like this happens in B.C., Bennett added.

If this is to be an election year, the government will in all likelihood use what is expected to be a large surplus to finance a bagful of goodies for the voters. There'll be no clear indication of this until the budget is brought down Feb. 4.

Continued on Page 2

Election-Haunted Session

From Page 1

The fact that leaders of both major opposition parties consider there will be an election this summer or fall, however, is bound to affect the tenor of the coming session. Traditionally pre-election sessions are marked by bitterness and rancor as the parties jostle for position.

The discord may even be heightened because this summer is expected to bring a federal general election which some politicians believe could tend to erase from voters' minds all but the most dramatic events of the coming session.

Barrett said Monday the NDP has no intention of responding to "the premier's name-calling" but added "there's no doubt in my mind that there will be an election."

It will be called in August with voting day in September and "the premier will once again lead Social Credit," the NDP leader said.

"I guess things look good in B.C. from Palm Springs (where the premier was vacationing until last Friday)," Barrett said. "But we do have some very serious problems and our main thrust will be to outline some alternate approaches to resource development."

The NDP leader said he anticipates no change in the government's approach to economic questions, which is basically to cast British Columbians in the role of hewers of wood and drawers of water.

The government's most glaring failure, he said, is that it has lost its nerve and drive, that it has become "big government at its worst," out of touch with the people.

"The NDP will be plugging jobs, jobs," Barrett said. "Our slogan will be work and wages, not waste and welfare."

The official opposition NDP began two days of caucus meetings here Monday afternoon.

The second opposition party in the house, the Liberals, has given no indication so far that it plans any caucus sessions here prior to the opening Thursday. But leader Pat McGeer said in a telephone interview from Vancouver Monday there is "every sign of an election in the wind."

The Liberals will attack the government for the present high rate of unemployment, the unacceptably high social assistance bill and the low priority given to hospitals and higher education.

The gas pipeline to Vancouver Island and power generation will also be topics of debate as well as what McGeer called the government arrogance and the "incompetence of most ministers."

Dr. Scott Wallace, the Conservative member for Oak Bay who will be the Tory house leader, is expected to continue his strong past attacks on the government's medical care policies.

So far there has been little indication by ministers of legislation to be brought down this session. There is expected to be some spelling out of provisions for teacher tenure and the long-promised revisions of the provincial elections act could also be made.

Beyond that there is only speculation: about changes in labor management statutes and in the general fields of consumer affairs, education and health.

Social Credit MLAs are beginning to arrive from distant points in the province where some, fearing delays resulting from the air controllers' strike, are making alternate arrangements to ensure they arrive on time. They will caucus Wednesday.

NO MONEY
TILL MARCH
HONDA
NEXT RED LION
PEARSON

Arctic May Feel Food Pinch

From Page 1

and a redirection of Canada's airmail.

The post office department in Ottawa said arrangements were being made to permit airmail to be shipped to four United States points. The department added that domestic mail would be moved by bus, truck and train.

Seattle will take international mail from Vancouver, while Edmonton, Winnipeg and Calgary will work through Chicago. New York will handle mail from Montreal and Toronto, and Boston will handle the Maritime mail.

A Boeing 737 bringing holidayers home to Winnipeg from Barbados failed to reach its destination before the strike deadline and was forced to land in Grand Forks, N.D.

The passengers travelled the 150 miles north to Winnipeg by bus.

In other international developments:

● Western Airlines rerouted flights between Seattle and Alaska to avoid flying over Canadian air space. A Western spokesman said float-equipped planes from Hawaii were being brought in to fly the over-water route.

● Eastern Airlines announced cancellation of all 30 of its scheduled flights to and from Montreal, Ottawa and Toronto.

● British Overseas Airways Corp. and KLM Royal Dutch Airlines said they had cancelled all their flights to Canada and were arranging alternative stops in the U.S.

● Air Canada reported that two planes were stranded in Vienna and Frankfurt and plans were under way to return them to Canada.

A fish-marketing spokesman in Toronto said he was expecting 1,000 pounds of freshly caught Dover sole this week and doubted that he would get full shipment from Europe.

"Mind you, it sells for $2.20 a pound wholesale but there are many hotels that were expecting it."

He also said he doubted fresh lobsters from the East Coast would be shipped westward.

A tropical fish supplier, dependent on the airlines, said he had cancelled all orders, and a flower shop said it would have a shortage of all from outside Canada.

House Recall Indicated

From Page 1

mercial air traffic moving anywhere in the country it's not something you can see going on indefinitely."

The official refused to say whether Transport Minister Don Jamieson has recommended to the cabinet that Parliament intervene or when he may do so.

At the call of Speaker Lucien Lamoureux, MPs could be assembled in Ottawa within 48 hours.

Defence department spokesmen said the MPs could be flown in by armed forces aircraft from air bases across the country, but added that the government has not yet indicated such an operation will be necessary.

Given unanimous assent by reassembled MPs, back-to-work legislation could be passed into law before the end of the week. Otherwise, passage through the Commons alone would take a minimum of three days.

The strike already has meant drastic changes in plans by travellers both inside and outside the country. Major domestic airlines also announced the temporary layoff of more than 3,000 employees.

The country's 116 airports were virtuallyy deserted after the walkout. Air Canada, which is suspending all operations on a 24-hour basis for the duration of the strike, announced that 470 flight legs and 14,000 persons were affected on the first day.

The walkout went ahead as scheduled after intensive weekend negotiations with mediator Noel Hall did not produce an agreement on the key issues of salaries and hours of work.

Spread Exports Around—Sharp

VANCOUVER (CP) — External Affairs Minister Mitchell Sharp said Monday night the government wants to reduce the proportion of Canadian exports which goes to the United States market.

He told the Vancouver board of trade the Trudeau administration is seeking maximum diversification of export trade.

This would reduce Canada's vulnerability to "the vicissitudes of the American market and to changes in American economic policy."

Sharp was clearly referring in his address to the 10-per-cent import surcharge imposed by the U.S. last October.

It remained in force for four months while Washington negotiated a major realignment of world currencies to improve the U.S. balance-of-payments position.

At present the U.S. takes about 65 per cent of Canada's exports, Sharp noted.

"We are very glad that they do but we must ask ourselves whether, for a country determined to remain free and to manage its own domestic economy, we have taken full advantage of the potentialities of other growing markets."

Cape Mudge Vote

From Page 1

federal and provincial officials to cap off progress made by Cape Mudge, which has its own sewers, electricity, cable television system, street lighting, and water supply.

Lewis is in the second year of a two-year term as band chief.

Early vote counting had seen the band council offices ring to the sound of happy voices and laughter as municipal proponents were confident their efforts would succeed.

"Yes, yes, yes, yes, no, yes, yes," the votes were read off and it seemed in a few moments the room would be filled with elation.

Then, as the last 20 votes were called, a string of "no" votes silenced the group of about a dozen Indians awaiting the result.

A woman cried out as she wrote down the number of votes against. "It's beaten, oh no."

Then she and others began to cry and left the room.

Lewis hung on, hoping there had been some mistake.

There hadn't been. Failure then dragged him from the room.

Band councillor Don Assu said later the defeat had come as "quite a shock. I was quite confident that it would pass."

His father, Harry Assu, asked if he was upset, said: "I'll say. It should have gone through. The band will lose many benefits."

A fishermen brother, Steve Assu, who was away from the reserve all day, said he couldn't believe the result when he heard it on the radio.

He said Lewis' resignation would be bad for the village.

"He was doing too good a job."

Campbell said he shared the disappointment of Lewis.

The minister visited the reserve several times last year to support the referendum.

Healing Substance...
Shrinks Piles, Checks Itch

Exclusive healing substance proven to shrink hemorrhoids...and repair damaged tissue.

A renowned research institute has found a unique healing substance with the ability to shrink hemorrhoids painlessly. It relieves itching and discomfort in minutes and speeds up healing of the injured, inflamed tissues.

One hemorrhoidal case history after another reported "very striking improvement." Pain was promptly and gently relieved . . . actual reduction or retraction (shrinking) took place.

And most important—this improvement was maintained in cases where clinical observations were continued over a period of many months. Furthermore, these tests and observations were made on patients with a wide variety of hemorrhoidal conditions. All this was accomplished with a healing substance (Bio-Dyne) which quickly helps heal injured cells and stimulates growth of new tissue. Bio-Dyne is offered in ointment and suppository form called Preparation H.

In addition to actually shrinking hemorrhoids, Preparation H lubricates and makes elimination less painful. It helps prevent infection which is a stated cause of hemorrhoids.

Just ask your druggist for Preparation H Suppositories or Preparation H Ointment (with a special applicator).

Satisfaction or your money refunded.

Preparation H

Clip May Be Needless

By C. THOSTESON, M.D.

YOUR GOOD HEALTH

Dear Dr. Thosteson: Please tell me something about babies being tongue-tied. Why would it be necessary to wait until a child is a year old and then go to the hospital?

I had three that were tongue-tied and all they did was clip it when they were three days old.

Why don't doctors find this they they examine babies now? Or do you think they are too busy? This child is six months old, and it was an aunt who noticed it. — Mrs. B.M.T.

Well, good for the aunt. But the fact that she was the first to remark on it, and evidently nobody else in the family did, may have some bearing on your questions.

If a child is tongue-tied, it is not a particularly difficult matter to clip the tissue to permit normal movement of the tongue. Sometimes it has to be done — and that's that.

It used to be that any time the tissue below the tongue was a little short, it was clipped. There are many things that we used to think necessary which no longer are done routinely, and this is one of them.

By experience, it was learned that, as a baby grows, the structure of the mouth often changes so it is not necessary to do any cutting. So today there is no longer the urge to clip the tongue-tissue in newborn babies. If it has to be done later on, at the age of a year, more or less, it can be done then.

If you are concerned about this situation, have the baby examined by a pediatrician. Pediatricians are quite familiar with baby mouths, and can give you a pretty sound estimate, at six months, whether clipping is necessary or whether you should wait a few more months to decide. Don't be too sure that they didn't notice this baby's tongue but decided to wait and see whether any cutting would ever have to be done.

U.K. in Bloc

BRUSSELS (AP) — British and European Economic Community officials completed negotiations early Tuesday to make Britain a member of the six-nation European trade bloc and pave the way for entry by Denmark, Ireland and Norway.

Sands
Your Four Community
Funeral Chapels
Dedicated to Service
sensible prices

Victoria	388-5155
Sidney	656-2932
Colwood	478-3821
Nanaimo	753-2032

Ian Rendle
(insurance agent)
and the case of the giant eel!

WEDNESDAY, 5:00 P.M.
The phone rang. It was Sam. Of Sam's Seafood.
"My neon sign," he moaned,
"Broken, Sam?"
"Shattered! By a giant Electric Eel!"
"I'll be there in a flash."
A Giant Eel! Could be a slippery customer.

WEDNESDAY, 5:15 P.M.
Found eel, Plugged in to Sam's flashing sign,
Drunk with power, Singing "Ohm, sweet ohm,"
We threw the switch.

FRIDAY, 5:00 P.M.
The eel died. Of shock. Paid Sam's claim,
Because Wawanesa All-Risk Commercial
Insurance can even cover neon signs.
Client happy. Case closed.

Gardner Agencies
899 FORT STREET, VICTORIA. PHONE 385-7721
We insure things: homes, businesses, cars.
Through The Wawanesa Mutual Insurance Company

Where Shopping is a Pleasure
FIELDS THE CANADIAN FAMILY STORE
CHARGEX
$1.49 DAY
THERE'S MORE FOR YOU DOWNTOWN
TUESDAY -- JAN. 18th

1.49 SPECIALS

Ladies' Handbags
Ladies' Blouses
Ladies' Slips
Flushabyes (48 pk.)
Girls' Blouses
Men's Dress Shirts
Men's Sport Shirts
Men's Ties
Children's Toiletry Sets
Boys' Knit Shirts

PANTY HOSE
One size, stretch
4 for 1.49

PHENTEX YARN
Unwrapped, 3-oz. skeins
3 for 1.49

3 FOR 1.49
Boys' Briefs
Wilkinson Blades
Men's Briefs
Men's Dress Socks

2nd Floor
FABRIC SPECIALS
1.49 YD.
Polyester Knit
Polyester Crepe
Corduroy
Angora

PLUS MANY NOT ADVERTISED ITEMS
DOWNTOWN at 1420 DOUGLAS

The Weather

JANUARY 18, 1972

Mostly cloudy, a few snowflurries, winds light; Monday's precipitation .29 inches; sunshine 4 hours 12 minutes; recorded high and low at Victoria 39 and 34; today's forecast high and low 39 and 30. Today's sunrise 8 a.m., sunset 4:49 p.m.; moonrise 9:08 a.m., moonset 7:59 p.m. Wednesdays outlook: — periods of rain.

East Coast of Vancouver Island — Mainly cloudy, a few snowflurries; winds light; Monday's precipitation .13 inches; recorded high and low at Nanaimo 41 and 28; forecast high and low 38 and 25. Wednesdays outlook: periods of rain or wet snow

West Coast of Vancouver Island — Mostly cloudy, a few snowflurries; winds light; forecast high and low at Tofino 38 and 30. Wednesdays outlook: periods of wet snow.

North Coast — snowflurries. Winds northerly, gusty. Wednesday outlook: sunny periods, cold on mainland; periods of snow in Queen Charlottes.

Extended outlook, Thursday through Saturday — A few periods of rain. Highs in 40s, lows in 30s.

READINGS

	Max.	Min.	Prcp.
St. John's	16	7	.36
Halifax	17	— 1	.12
Fredericton	6	—13	—
Charlottetown	13	— 7	—
Montreal	24	— 6	.11
Ottawa	24	— 4	—
Toronto	37	12	—
North Bay	29	4	—
Thunder Bay	27	3	.03
Kenora	29	18	.02
Winnipeg	34	20	—
Brandon	24	6	Trace
Regina	33	7	Trace
Saskatoon	19	— 5	.10
Prince Albert	18	— 7	.11
North Battleford	25	— 3	.36
Swift Current	34	8	.01
Medicine Hat	36	— 3	.10
Lethbridge	37	7	.04
Calgary	38	— 5	.02
Edmonton	31	—17	.11
Castlegar	35	23	Trace
Penticton	36	24	.06
Revelstoke	33	23	.08
Princeton	29	23	.27
Vancouver	41	35	.01
Prince Rupert	31	23	.02
Comox	38	30	.20
Prince George	13	— 2	.09
Kamloops	30	20	.10
Whitehorse	—21	—29	.02
Fort St. John	—19	—25	.07
Seattle	41	38	.20
Spokane	37	34	—
Portland	48	43	.11
San Francisco	50	38	—
Chicago	36	18	—
New York	32	10	—
Miami	70	65	—
Los Angeles	57	47	—
Las Vegas	38	28	—
Vernon	37	18	.04
Salmon Arm	31	24	.02

TIDES AT VICTORIA HARBOUR

	Time	Ht.	Time	Ht.	Time	Ht.	Time	Ht.
	H.M.	Ft.	H.M.	Ft.	H.M.	Ft.	H.M.	Ft.
18	07.30	8.5	10.05	8.0	14.05	9.0	22.40	1.7
19	08.40	8.6	11.05	7.3	15.20	8.3	23.15	2.5
20	06.30	8.8	12.10	6.5	16.55	7.4	23.45	3.5
21	06.55	9.1	13.25	5.5	18.20	6.5		
22	00.15	4.7	07.20	9.4	14.40	4.4	20.20	5.9
23	00.20	5.8	07.50	9.6	15.50	3.4		
24	08.10	9.8	16.55	2.4				

TIDES AT FULFORD HARBOUR

	Time	Ht.	Time	Ht.	Time	Ht.	Time	Ht.
	H.M.	Ft.	H.M.	Ft.	H.M.	Ft.	H.M.	Ft.
18	07.45	11.7	12.45	9.0	16.45	9.0		
19	00.05	2.0	08.05	11.7	13.40	8.0	17.50	9.2
20	00.40	3.0	08.25	11.8	14.40	6.8	19.25	8.5
21	01.20	4.3	08.35	11.8	15.25	5.5	20.50	8.1
22	01.50	5.8	08.55	11.7	16.15	4.3	23.00	8.1
23	02.40	7.3	09.25	11.6	17.15	3.2		
24	01.30	8.9	03.25	8.8	09.55	11.4	18.00	2.3

on

ovisions for teacher tenure
d the long-promised revi-
ns of the provincial elec-
ns act could also be made.

Beyond that there is only
culation: about changes in
or management statutes
d in the general fields of
sumer affairs, education
health.

ocial Credit MLAs are be-
ning to arrive from distant
nts in the province where
ne, fearing delays resulting
m the air controllers'
ike, are making alternate
angements to ensure they
ive on time. They will
cus Wednesday.

O MONEY
TILL MARCH
HONDA
NEXT RED LION
PEARSON

stance...
Checks Itch
proven to shrink
damaged tissue.

a healing substance (Bio-
) which quickly helps heal
ed cells and stimulates
h of new tissue. Bio-Dyne is
d in ointment and supposi-
orm called Preparation H.

addition to actually shrink-
emorrhoids, Preparation H
ates and makes elimina-
ss painful. It helps prevent
ion which is a stated cause
morrhoids.

t ask your druggist for
ration H Suppositories or
ration H Ointment (with a
l applicator).

isfaction or your money
ded.

Preparation H

THE
CANADIAN
MILY STORE
THERE'S MORE FOR YOU DOWNTOWN

ALS
hirts
hirts
etry Sets
irts

X YARN
, 3-oz. skeins
1.49

fs
s Socks

ALS

EMS
OUGLAS

Sartre
. . . accused

Gillespie
. . . hits media

NAMES in the NEWS

Autobiography Spurs Charge

LONDON — MP **Arthur Lewis** has said he would try to have a British author charged with attempted murder on the strength of the author's own writings.

The author, **Beverley Nichols**, admits in a forthcoming autobiography that he made three attempts to kill his father because the father was drunk.

Lewis, a member of the Labor party, said he will ask the attorney-general to take proceedings not to have Nichols, now 72, imprisoned but, if found guilty, to be put on probation.

□

PARIS — Writer and philosopher **Jean-Paul Sartre** has been formally charged with defaming the police following a complaint lodged by Interior Minister **Raymond Marcellin.** Sarte told newsmen after the charges were made: "This is a ridiculous affair. I am awaiting a public trial."

□

PICKERING, Ont. — Science Minister **Alastair Gillespie** says the news media are not "serving the public as true journalists" when they assume the role of opposition in federal politics. Gillespie said media reporters "for reasons known only to themselves," often feel they should play the role of opposition to the government.

□

ACCRA, Ghana — **Col. Ignatius Kuti "Mike" Acheampong,** Ghana's new military strongman, has promised to restore civilian rule to this West African country as soon as "circumstances permit." Acheampong said the government of ousted President **Kofi Abrefa Busia** had been riddled by widespread misuse of government funds by lavish-living officials.

□

SPACE CENTRE, Houston — The first two skylab missions will be commanded by navy **Capts. Charles "Pete" Conrad** and **Alan Bean,** according to Space Centre sources. The third commander of America's first experimental space station will probably be **Fred Haise,** a civilian astronaut who served on the Apollo 13 mission.

□

TORONTO — **David Jenkins,** regional director of the Canadian Red Cross Society for Greater Vancouver, is leaving for Calcutta to help co-ordinate relief operations for Pakistani refugees, the society announced.

□

WINNIPEG — A judge of the federal court of Canada has ruled that an income-tax case involving Member of Parliament **Mark Smerchanski** be closed to the public. The ruling by **Mr. Justice Frank Collier** of Vancouver met a request by **A. J. Irving,** lawyer for Smerchanski, over an objection by counsel for the department of national revenue.

□

MONTREAL — Justice Minister **Jerome Choquette** has reiterated that terrorist activities may be a thing of the past and Quebecers can look forward to a long period of relative calm. He told a service club that confidential information indicates that the province can look forward to a trouble-free future and that most terrorists realize that "terrorism no longer works."

□

DAWSON CREEK — **Don Thain,** a 26-year-old Pouce Coupe teacher who walked from Edmonton to Dawson Creek in northeastern British Columbia last year to finance a trip for his pupils, is at it again. In April, he plans to walk from Mile 220 on the Alaska Highway to Mile Zero at Dawson Creek and claim the world record for non-stop, long distance walking.

□

WINDSOR, Ont. — **James McArthur,** 40, the seventh person arrested in connection with the Dec. 18 robbery of more than $1 million from a branch of the Royal Bank of Canada here, appeared in provincial court and was remanded. Bail was set at $150,000 cash for McArthur, arrested in Montreal on a warrant issued by Windsor police and charged with conspiracy to commit armed robbery.

□

NEW YORK — Attorney **Roy Cohn** says it is "significant" that billionaire recluse **Howard Hughes** has not publicly denied authorship of a forthcoming book of memoirs edited by **Robert Eaton** as he did the autobiography by **Clifford Irving.** Cohn, appearing for Eaton in a state supreme court to counter an action to block further serialized magazine publication of the memoirs, pointed out that Hughes had been a "close friend" of Eaton and his former wife, actress **Lana Turner.**

GLENSHIEL HOTEL
DINNER
SMORGASBORD $2.25
(6 - 9 Every Nite)
606 Douglas St.

Fresh . . . Appealing

JADE
JEWELLERY
to add sparkle to your favorite ensemble

Genuine Burma Jade:

Bracelets
Earrings
Pendants
Brooches
Rings

Also a fine selection of B.C. Jade:

Rings—
Ladies' from $18.00
Men's from $35.00
Bracelets from $17.00
Earrings from $4.00
Brooches from $8.00
Pendants from $4.00

Convenient Terms Available
Open Monday to Saturday, 9:00 to 5:30
Friday 9:00 to 9:00
FREE PARKING IN FISGARD CIVIC PARKADE

F. W. FRANCIS LTD.
1684 Douglas Street Phone 384-7611
(Kitty-Corner from the Bay)

$293 Million in Heroin in Two Years

Drug Smuggling Ring Broken

NEW YORK (UPI) — U.S. and French authorities announced Monday the indictment of 23 alleged members of a vast international drug ring that smuggled an estimated $293 million worth of heroin into the United States from France during the last two years.

The nine-count indictment handed up in U.S. district court in Manhattan Jan. 4 charged the defendants, including two Americans, with conspiring to import some 1,500 pounds of heroin worth an estimated $293 million at street value hidden in luxury automobiles shipped to the United States.

Announcements on the cracking of the ring were made Monday in Paris, Washington and New York.

The two Americans named in the indicment were Lewis Cirillo and John Anthony Astuto, both of the Bronx.

Cirillo, arrested in Miami last October, is in federal custody in New York in lieu of $250,000 bail. Astuto, who also uses the name Salvayore Rizzo, is still being sought by federal authorities.

Attorney General John Mitchell, making the announcement in Washington, said the indictments resulted from a four-month investigation by U.S. and French narcotics agents. He said most of the heroin was smuggled into the country in such expensive automobiles as the Bentley, Mercedes and Alfa Romeo. When the care reached the United States, Mitchell said, they were taken to garages were the concealed heroin was removed.

In custody in France, Canada or the United States in addition to Cirillo were 15 other suspects. Seven, including Astuto, are being sought. Besides the two Americans, all those indicted held French citizenship.

The Paris announcement came in the course of a one-day meeting of the International Drug Control Committee, set up by American and French authorities in 1971. John Ingersoll, director of the U.S. Bureau of Narcotics and Dangerous Drugs; Paul Knight, the bureau's regional director for Europe, and other high U.S. drug experts attended the session with French police experts headed by Jacques Solier, chief of the central office or judicial police.

Ingersoll said, however, since the beginning of the close U.S.—Franco operation "there has not been a reduction" in the amount of heroin entering the United States.

"One of the reasons was that this group indicted today has been operating and it is only one of many dealing in huge quantities," he said.

Riots Rage In Rhodesia

SALISBURY, Rhodesia (UPI) — African rioters stoned, burned and looted buildings and vechicles in the midlands town of Gwelo during the night to underline their rejection of proposals for settling Rhodesia's independence dispute with Britain, witnesses said Monday.

The attacks came a few hours before members of the British government's Pearce Commission, which will poll the populace as to the acceptability of the terms, arrived in Gwelo to begin hearing the views of Rhodesians.

Armed police Monday sealed off Mkoba, the largest African township, and patrolled three others where violence erupted Sunday night.

Peanut Ditty Calms Trapped 11-Year-Olds

WINNIPEG (CP)—Singing eased the minds of two 11-year-old boy patients stuck in separate elevators in Children's Hospital during a 70-minute power failure.

Dr. Brian Russell, 28, who was on a landing, calmed them by leading Found a Peanut and other songs.

In another stuck elevator were two Winnipeg policemen.

Murder's Death Penalty Ruled Unconstitutional

TRENTON, N.J. (UPI) — The New Jersey supreme court ruled Monday that a law making murder punishable by death was unconstitutional because it allowed defendants to escape execution by waiving their right to a jury trial.

The ruling spared the lives of all 20 prisoners on New Jersey's death row, and virtually outlawed capital punishment in the state unless the legislature enacts a more uniform death penalty law.

Gov. William Cahill said he would not submit new legislation until the U.S. Supreme Court rules "on whether the taking of a life constitutes 'cruel and unusual' punishment." Cahill said he would also await a report by the New Jersey Capital Punishment Commission.

The court based its 6-1 decision on the precedent of a U.S. Supreme Court ruling that struck down a law permitting the death penalty in convictions by jury trial, while at the same time providing maximum punishment of life imprisonment if the defendant pleads guilty.

The high court ruling was predicated on the possibility a defendant would waive his jury trial right and plead guilty to avoid the death penalty.

Since New Jersey's law was essentially the same, the state court decision said, "We therefore accept the conclusion that the U.S. Supreme Court has declared the death penalty to be unconstitutional under our statute."

The dissenting justice, John Francis, said he disagreed because "It is important, I think, for the judiciary to refrain from interfering in important policy matters, such as continued existence of the death penalty."

The law struck down Monday was but one of four that permit capital punishment in the state. Random kidnapping, assault on high government officials and treason are also punishable by death in New Jersey.

A state legal officer said, however, that the laws on kidnapping and assault are essentially the same as the murder statute and would be ruled unconstitutional for the same reason once challenged. No one has ever been convicted of treason against the state, he added.

GM
MARK OF EXCELLENCE
Buckling seat and shoulder belts is an idea you can live with.

Before you buy any little car you should look into the little car that does everything well.

Chevy's little Vega.

It's hard to be modest about our little Vega, and now we're going to let you see why.

Under Vega's very stylish shell is a lot of little car. Perhaps more car than we really had to build.

But that's the way we are and a lot of people are glad of it.

Now, let's start at the beginning.

Vega's engine looks a whole lot like any other little car engine. But it acts somewhat differently. It forges confidently ahead, even on fast-moving freeways and up long steep hills. It eats miles instead of gas.

With Vega's wide wheels and pugnacious stance, traction and handling are firm and positive.

So is the braking, with big ten-inch discs up front, standard.

Before we get right inside, pause at the doors. See that piece of corrugated steel? It's called a side-guard door beam and it's extra protection we hope you'll never need.

And though you can't tell by looking, there are two roofs on the Vega. For stronger construction and extra quiet inside.

Notice the seats. Ah, those seats. Carved out of foam and just as comfortable after a full day's driving as they are after a trip across town.

Vega also has power ventilation, so air keeps moving through the car even when its standing still.

Another thing, Vega has an electric fuel pump, hidden in the gas tank, that automatically shuts off to protect your engine should your oil pressure ever drop too low.

Now, you're not going to rush out and buy a Vega just because it has power ventilation. Or an electric fuel pump. Or even because there are over 6000 Chevy dealers across Canada and the U.S.A., (so you're never far from service even though you'll rarely need it).

But there's a very good chance you'd buy a Vega if you got to drive one.

Because, while you can't see all of Vega's advantages, you can certainly feel them.

VEGA
CHEVROLET

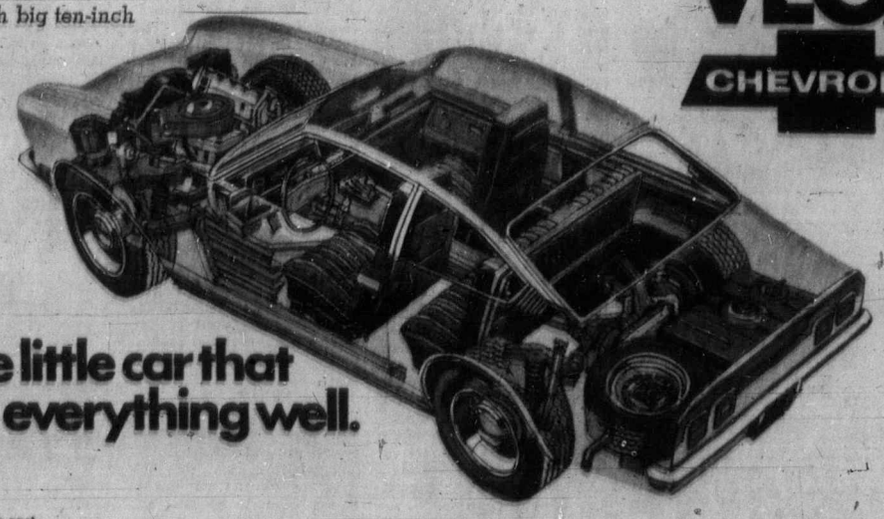

The little car that does everything well.

Some of the equipment illustrated is optional at extra cost.

The Daily Colonist.

"An Independent Newspaper . . . The Organ of No Clique or Party"

1858 — Published every morning except Monday by The Colonist Publishers Limited at 2631 Douglas Street, Victoria, B.C. Second class mail registration number 0516. All undelivered copies or any notices respecting changes of address are to be sent to the above address. Member Audit Bureau of Circulation. — 1972

RICHARD BOWER — Publisher and Editor-in-Chief

Legislators in Hiding

TWO STATE OFFICE HOLDERS in California have been making a play in the field of inflation by pressing for reductions in the pay and allowances of elected representatives in the federal administration as well as at their own level of government.

They haven't been getting any encouragement from their fellow representatives, but they have been making a name for themselves with the public. And perhaps, with sights set on the next election, that is their objective.

That would be the reaction of the cynic, but there is another point on which a little pondering is in order. Whether any political hay is being made or not, the take-away twosome have made solid contact with the constituents in their own districts and others through their unusual action. It has caught the fancy of the people who are taking a closer look at the financial benefits of public office and are asking more questions regarding the responsibilities of those holding seats of power and of their activities.

It has revived an interest in government which is something that might well be promoted in this country, but not necessarily by the same means; although it is questionable that their keep is being earned by many members of the legislature here, for instance.

Some of the members will be attempting to justify their salaries in speeches during the annual session of the legislature opening this week. Some will make reports, of sorts, on what they think they have accomplished since the last time they hob-nobbed in the capital city.

But when prorogation comes around Easter time, they'll disappear from public view for another nine months.

Undoubtedly there are some who are conscientious in correspondence with constituents who have specific problems, but it is unlikely they are full-time letter-writing. What else do they do in the off-season, then?

Perhaps some will explain their activities when they perform at the third session of the 29th legislative assembly. It would be refreshing if even a few were able to state that they held regular public meetings, for one thing, to hear the views of electors on any and all subjects, and perhaps, to explain certain actions by the cabinet so that there was greater understanding of government aims.

It would be reassuring, too, for those who feel members of the legislature should be fully aware of what is happening in their ridings if some, if not all, were able to report they had attended so many meetings of city and municipal councils in their ridings.

The point is, not enough is seen or heard from elected representatives during the full 12 months of the year and it is time they were held to account properly for their activities. The soft-touch types can be voted out of office the next time around, but why should they be allowed even one year of swinging the lead?

Loss of Jobs and Taxes

IN A LETTER to The Financial Post, the general manager of the Machinery & Equipment Manufacturers' Association of Canada makes a point worth considering in regard to the bidding on four hydraulic turbines for B.C. Hydro's Mica Creek project. The manager, C. A. Peck, not only suggests that the Russian contenders for the contract would be "dumping," but that their gain would be Canada's loss — and not merely the loss of a Canadian bidder.

Mr. Peck relates that the French and Swiss bids on the turbines were around $22 million, the next three bidders were Japanese and their offers were from $16 to $18 million, then came Canada's Dominion Engineering Works Ltd. with a bid of $15.5 million, a Japanese bid of $14.3 million and finally, a bid from the Soviet Energomachexport at $9.5 million. It has been reported that the Russians and the low Japanese bidder will share the order equally.

"It is not our custom to cry 'foul' every time we lose an order to a legitimate low bidder from offshore — if there is no evidence of concessional financing or other form of foreign government support, or dumping, there is nothing to do but sharpen our own pencils and come up with a more competitive offer next time around," Mr. Peck writes. "However, the bidding on this Mica Creek project is so widely inconsistent that one has to suspect predatory pricing — a price so low as to ensure entry into a coveted market regardless of the loss suffered on the actual job concerned.

"This is what the Russian bid looks like to us — a half-price offer submitted in the current flow of goodwill surrounding Canadian-Russian relations . . ."

The only defensive action available at this stage to the Canadian manufacturers, Mr. Peck observes, is to call for an investigation leading to the levying of a dumping assessment on the Russians and perhaps the Japanese, "which they may well regard as a reasonable contribution to their overall campaign." He includes the Japanese because if the upward revaluation of Japanese currency were to apply to their quoted price, the dollar value of the bid would be about the same as that of the Canadian offer.

But if the orders go to Russia and Japan, Mr. Peck says, the Canadian manufacturer will lose about 225 jobs for four years, a total of 900 man-years, and this at a time of high unemployment in Canada. Further, "it has also to be borne in mind that, on a $15.5 million contract, some $5.5 million goes into various public treasuries in the form of federal, provincial and municipal taxes, if the manufacturer is Canadian, but not otherwise. So who wins, apart from the Russians and Japanese? Certainly not Canada and probably not even B.C. Hydro."

Hydro has a proper interest, no one can deny, in keeping costs down while proceeding as rapidly as possible with development. But if the Canadian bid is below three out of four Japanese bids, it certainly is reasonably competitive. Need we really "import unemployment?"

New Attempts at Control

Science Using Viruses on Insects

By THOMAS LAND from London

A TEAM of biologists from the University of Dundee has deployed strains of bacteria in an attempt to clear a loch of algae by infecting its waters. Their colleagues at the Commonwealth Forestry Institute at Oxford University are isolating strains of viruses for the task of controlling insect pests. Micro-organisms bringing death through disease to insects could soon replace some common, powerful chemical pesticides in man's unending war against many agricultural parasites and disease vectors.

* * *

Professor James R. Busvine of the London School of Hygiene and Tropical Medicine has told an international conference under the auspices of the United Nations' Food and Agriculture Organization (FAO) that the future of world agriculture may well depend on man's ability to solve the twin problems of growing resistance of crop and lifestock pests to existing pesticides and of environmental contamination by those chemicals.

He saw an urgent need for research to develop new control measures, including biological control and other alternatives to chemical pesticides. Some 600 reports of resistance involving over 100 different types of pest of agricultural and veterinary importance had already reached FAO headquarters in Rome and these, said Professor Busvine, "only represent the cases we have verified . . . I cannot put the case strongly enough for the need for new measures."

Many insects also spread disease affecting man. According to the UN's World Health Organization (WHO), more than 200 species of insects have already developed resistance to one or another of the chemical insecticides used against them; and 105 of these carry disease to man and animals. These include species of malaria and yellow fever mosquitoes, rat fleas carrying bubonic plague, black flies, houseflies and lice, all spreading disease.

When resistance appears to a group of insecticides, the usual counter-measure is to change to an insecticide of another group. An intensive program of research into the whole issue of resistance was initiated by WHO in Geneva back in 1956; and a fantastic amount of data amassed since then is now processed by a giant computer. More than 1,400 new insecticide compounds have been tested by WHO and submitted to seven stages of evaluation, from controlled laboratory conditions to field trials under different environmental conditions, against an immense variety of species.

The various stages of testing are carried out at WHO's International Reference Centres in Britain, North America and Africa and its field stations in Asia and Africa. During the field trials, hundreds of thousands of homes are sprayed and careful observations made. Chemical compounds that pass this supreme test can be recommended for operational use.

* * *

But so far, only five compounds have proved successful. And only two, malathion and propoxur, have reached the stage where they can be recommended as a replacement of DDT, the popular but extremely resistent pesticide many of whose uses in agriculture and public health work have been restricted by various authorities. The two alternatives break down chemically much more readily than DDT and are considered unlikely to cause widespread environmental damage. But they have not been used extensively, owing to their much higher cost.

Scientists are thus searching for a different solution; and one is offered by new, promising techniques for killing off insect pests by introducing "epidemics" of their own virus diseases as an alternative to destroying them with chemical insecticides. Measures of the sort now progressing in Britain aimed at encouraging the industrial production of virus "targeted" for individual insect pest species and at testing to insure that they are harmless to man, animals and the environment have just been recommended by the FAO.

* * *

"Insect viruses kill only one — or very few — insect species," says Dr. D. F. Waterhouse, of Australia, chairman of the FAO's working party on pest resistance to pesticides. "And what is more important, insect viruses do not seem to have any effect whatsoever on man, or animals, and can be handled as if they were insecticides — but without any of their adverse effects."

Over 300 viruses capable of causing deadly disease to insects are already known, but only five of these have been produced industrially and only one has been cleared for limited field use in North America. The reason is that their full development for industrial production is very expensive; the end product is not protected by patent; and the market is severely limited because viruses are so selective in their deadly effect on insects that each product would be effective against only a few pests at most.

The scientific and industrial work envisaged to bring the virus technique to its full potential in agricultural and public health projects would involve several years of intensive development. Specialists warn that current alarming reports of a substantial intensification the world over of insect resistance to chemical pesticides bear out the urgent need for the work to begin on a widespread basis immediately. Hence the importance of the research projects progressing at the Universities of Dundee and Oxford.

In Scotland, scientists are trying to clear a loch of algae by infecting the water with bacteria and viruses developed in the laboratory. Laboratory tests at Dundee University have already confirmed that some kinds of micro-organisms are capable of dealing with water pollution.

"The natural warfare between one kind of creature and another is often a more ferocious and effective way of keeping the balance than anything that man can devise," comments a specialist. "The Dundee experiment has a sound scientific base. If successful, it will be followed up in many other parts of the world."

Britain's National Research Development Corporation is meanwhile supporting a three-year program at the Commonwealth Forestry Institute involving culture methods of breeding large amounts of selective viruses. The government's Overseas Development Administration (ODA) has also taken a financial interest in the Oxford project aimed at the eventual protection of forests from insect pests.

* * *

An ODA spokesman emphasizes that "viruses that affect insects are usually specific to individual species — they kill those insects and not others. So the technique would be selective, keeping one species down and doing no harm to others."

"Once again . . . preezenting . . . the WAC Sullivan Shew!"

Ottawa Offbeat

In Prison Until the End

By RICHARD JACKSON, Colonist Ottawa Bureau

SIXTEEN police officers have been gunned down in the last five years.

And it was five years ago that Liberal Prime Minister Lester Pearson's government softened up the Criminal Code.

In 1967, for a five-year period, expiring at the very latest by the close of 1972, capital punishment was suspended for the murder of all but police and penitentiary officers.

* * *

But not a single execution has there been for the killing of a police officer, nor, for that matter, for the murder of any citizen since 1963.

Regardless of the circumstances, the Liberal cabinet has commuted every last death sentence.

So now it is feeling the sting of a public backlash, both in and out of Parliament.

Justice Minister John Turner is especially aware of it, because it confronts him daily in the departmental mail.

It has been confronting him, too, in the House of Commons, where Adrien Lambert, a Social Credit MP, among others, has demanded restoration of the death penalty.

Not only for the killing of policemen but in all cases of murder.

Execution is the only way to halt the frighteningly steady increase in the murder rate, he has warned John Turner.

* * *

But former Conservative Prime Minister John Diefenbaker has what he regards as a better, fail-safe idea.

Mandatory life sentences.

Not 15 years with time off for good behavior and an early release by George "Easy" Street's Parole Board. But life. In prison until the end.

That way no chance of a commutation — should the death sentence be restored — through cabinet action, with the way opened for later parole.

To both suggestions—restoration of capital punishment or mandatory life sentences — John Turner has responded that Parliament will decide.

In advocating life sentences, John Diefenbaker has come a long way from his position the night, five years ago, when he voted with the Liberals to abolish capital punishment.

* * *

For, as he has told the Commons, "I do not normally believe in harsh sentences."

And life is a harsh one.

What perhaps has been inflaming the backlash has been the number of parolees involved in killings.

Like the case of Duncan Morrison, who out on parole in the killing of one woman, killed a second and was sentenced to 10 years to be served concurrently with the eight-year term from which he had been released after serving only three years.

The presiding judge was Mr. Justice L. T. Larry Pennell, who coincidentally, was the solicitor general in the Pearson cabinet who bulled through abolition of capital punishment five years ago and wept at his desk, at the sheer humanity of it all.

How different the ruling in Britain of Sir Stephen Chapman, Justice of the High Court, in the Oxford Assizes in the case of Arthur Skingle, convicted of the murder of Detective Ian Coward, shot down on the boardwalk at Blackpool.

The Daily Express of London streamered it — for the Coward killing was such a murder as to enrage all of Britain — under the huge headline "LIFE."

Said Mr. Justice Chapman:

"Imprisonment for life means until you shall die.

"For the ultimate crime must bear the ultimate punishment.

* * *

"If the law is to have any meaning, and if words are to make sense, my recommendation to the Home Secretary will be that the dreadful words I have used should have their ordinary dreadful meaning — that life shall mean life — and not be legally twisted by reformers to mean anything a day less dreadful.

"It is quite obvious that this man is a total enemy of society, a highly dangerous man resorting to ultimate violence without compunction.

"A policeman is an officer of the law in the sense that he protects the rights and liberties and property and person of individual citizens in all circumstances and at whatever the cost.

"To shoot down such a man is not only a crime against that man, but against society and becomes the ultimate in criminality.

"Life in prison shall mean, in this case, until you die."

Washington Calling

Keeping in the Public Eye

By MARQUIS CHILDS

A PRESIDENT in office running for re-election has a great advantage over his challengers, as Mr. Nixon is already demonstrating. On the West Coast he made two announcements that put him on the evening television news shows and in the headlines.

It is the president exercising the long reach of the most powerful office in the world. That is just what Mr. Nixon intends to do for the first six months of the year. The Republican National Committee, for all its swollen coffers, pays nothing for television time, and the complex business of getting the candidate around the country and in position before the cameras is the task of the elaborate White House apparatus.

* * *

Mr. Nixon announced at San Diego the award of a $54.6 million contract to the National Steel and shipbuilding Co. for three 38,300-ton steam tankers. The company gets a construction subsidy of 43 per cent of the total cost under a law passed in 1970. Speaking to the hard hats in the shipyard on a brilliant sunny day, the president said he was fulfilling the pledge he made in the '68 campaign to revive American shipbuilding and the merchant marine. The decision covered also "conditional contracts" for nine 25,000-ton tankers, four to be built at the Todd Shipyards in San Pedro, Calif., and five at the Bath Iron Works in Bath, Me.

The following day Mr. Nixon announced the go-ahead for the $5.5 billion space shuttle. This drew another fanfare on television. It would mean, and here was the political ad loud and clear, 50,000 jobs in the aerospace industry. For southern California, where aerospace employment has dropped by about 200,000, this was welcome rain in a parched desert.

Franklin Roosevelt, running for re-election in 1936, set the classic model for this type of campaign. He went around the country dedicating dams and visiting public works projects, with only glancing references to the fact that there was a political opposition. At San Diego, Mr. Nixon was careful to point out that the maritime construction law making possible the 43 per cent subsidy was passed with a bipartisan vote. Here was another leaf out of the Roosevelt book with the New Deal president conveying the benign impression that he was acting for all Americans, regardless of party.

In the foreign field even more than the domestic the above-the-battle approach will work for Mr. Nixon. For a solid week in February the president will be on prime television time relayed by satellite from the ground station which the working party arranged in Peking. This will be both history-making and a fascinating travelogue in a hitherto-closed world.

Take that first shot of the Nixon arrival. Word has come from Peking that several thousand children will be on hand to greet him. They will be banging drums and clanging cymbals in welcome. Could any director beat that?

Moscow in May will be similarly telegenic. It seems all but certain, short of some last minute blowup, that a strategic arms limitation agreement will be ready to sign with due pomp and ceremony under the klieg lights.

* * *

Another historic parallel points to the potency of this kind of appeal. In 1955 Anthony Eden was campaigning as leader of the Tory party to be a successor to the great national hero, Winston Churchill. Eden, like Nixon, lacked the charismatic appeal of the man he hoped to succeed as prime minister. But as foreign secretary he had contributed greatly to the relaxation of tensions between East and West, which resulted in the summit meeting at Geneva in the summer.

He campaigned almost entirely on the peace issue. A poster widely used carried a big caption, "Working for Peace," with a striking photograph of the handsome Eden. The Tories won a stunning victory over a Labor party divided and dispirited. White House strategists are said to have studied the Eden gambit.

Despite the best-laid plans, things can go wrong. Yet that master planner, Henry Kissinger, is fully confident that both Peking and Moscow will be pluses. Whatever the final result, the five months before the election in November will hardly be time enough to prove a triumph or a fizzle.

* * *

The Peking mission is in itself a major breakthrough. The two previous Democratic presidents, John F. Kennedy and Lyndon Johnson, made no move in this direction, rejecting even the abortive two-Chinas proposal of Chester Bowles. Working for peace is a powerful slogan.

Copyright, 1972, by United Features Syndicate, Inc.

Today in History

By The Canadian Press

1957 — Three United States Air Force B-52 bombers completed circumnavigation of the world non-stop in 45 hours, 19 minutes, with in-flight refuelling.

1955 — A flying squad of 50 RCMP officers and welfare workers removed 40 children from Sons of Freedom Doukhobor homes at Krestova, B.C. The youngsters, aged seven to 12, were put in school at Slocan Lake, B.C.

1941 — German planes made their first attack on the Mediterranean island of Malta during the Second World War.

1919 — The First World War peace conference opened at Versailles, France.

Ocean Car

From The Leader-Post, Regina

By this time, most people have heard of the Wankel rotary engine, which promises to revolutionize the automobile industry.

The German inventor, Felix Wankel, has just unveiled his latest achievement, which could revolutionize it all over again—an ocean-going motor car.

With a plastic-covered cabin like that on a fighter plane and a shape like a porpoise, the Zisch 69B is designed to negotiate calm waters on glider fins similar to a hydrofoil. At motorboat speed, it could travel hundreds or thousands of miles in this fashion.

In rough seas, however, the Zisch would plow right through large waves like a submarine. This is the reason for the enclosed cabin.

Wankel has tested a scale model on Lake Constance and expects to try out a full-size, four to six-passenger protype next spring. In terms of price, size and interior, a mass-produced Zisch, he believes, could be to ocean travel what the automobile has been to land travel.

That brings up the horrible thought that all too soon the oceans will be cluttered up with floating filling stations, not to mention hitch-hikers in lifebelts popping up behind every wave.

Canada Pleads for Sanity in Seabed Scramble

Vast Untapped Riches Awaits Man

By CLYDE SANGER, from Ottawa

More than four years have gone by since the Maltese ambassador, Arvid Pardo, brought the enormous subject of the ownership and exploits of the seabed to the United States with a remarkable speech. Many weeks of negotiations followed. One treaty, to ban the emplacement of weapons of mass destruction on the ocean floor, has been achieved.

But there is reason to ask anxiously whether great dangers do not remain of a "scramble for the seabed", just as there was a "scramble for Africa" some 90 years ago.

There are two signs of this scramble beginning.

● Exploration permits are being sought from the Canadian government for areas of the "continental rise" which are thousands of feet below the continental shelf off the Grand Banks of Newfoundland — and hundreds of miles from dry land.

* * *

● Within a very few years an Anglo-German consortium may well be scooping manganese nodules off the Blake Plateau, north of the Bahamas.

Commercial interests are not waiting for the international lawyers and the diplomats to agree on two contentious questions: Where should the limits of national jurisdiction be drawn? And what powers should be given to an "international regime" to control the exploration and exploitation of the rest of the seabed which lies outside national limits?

After reaching a landmark resolution in December 1970, the United Nations seems to have got stuck in its seabed negotiations.

* * *

This general assembly resolution 2749 affirmed three things:

● That there indeed is an area of the seabed and ocean floor which is beyond the limits of national jurisdiction, which constitutes the "common heritage of mankind" and which is not subject to national appropriation or claims of sovereignty.

● That exploitation of the resources of this area shall be governed by an international regime, and shall be carried out for the benefit of mankind as a whole, with particular thought for the needs of the poor countries.

● That the area shall be reserved exclusively for peaceful purposes.

The problem is to make progress beyond this theoretical statement. There seems to be a reluctance by various countries to discuss how far national limits should extend from the shoreline of a coastal state until it is known how powerful the "international regime" is likely to be — and vice versa.

This is the point at which Canada has tried to give a lead.

* * *

Canada is vitally interested, for two reasons. It lays claim to perhaps the largest area of underwater soil in the world. But it also wants to see a large proportion of the riches that lie below the world's oceans go to the development of the poorer nations.

* * *

In 1958 the Convention on the Continental Shelf appeared to give a simple definition beyond which a coastal state should not exercise sovereign rights. The limit was set at the contour-depth of 200 metres — or as far as mineral exploitation could descend. At that time the two definitions were very similar.

By that definition Canada could claim about one-eighth of the whole world's continental shelf. For, southeast of Newfoundland and also right around the Arctic Islands, there lies a great tableland not far below sea-level.

In the last two years Canada has moved to strengthen its claims to parts of this area. It has extended its territorial sea from three to 12 miles. It has closed off, with unusually lengthy baselines, the waters between headlands on the Pacific and Atlantic coasts.

And, in response to the polite challenge which the supertanker Manhattan posed when it forced its way through the ice of the Northwest Passage to the oil discoveries on Alaska's North Slope, Canada proclaimed a 100-mile pollution control zone all round the Arctic Islands.

The United States reaction was extremely cool; but other nations, after witnessing some disastrous oil-spills, are now also talking about asserting a broad pollution control zone around their coasts.

The brains behind much of this legislation was a youngish lawyer named Alan Beesley, who is legal adviser to Canada's external affairs department.

* * *

But the main thrust of his work has not simply been to consolidate Canadian control over the waters and seabed around the long coastline. Rather he has worked hard, this past year, to break the circle in which the UN Seabed Committee found itself enclosed and to provide some immediate funds from offshore mineral resources for the development of the poorer nations.

In March 1971 he tried to turn the circle inside out. Instead of trying to reach agreement on national limits out from coastlines, he called on the committee to start from the other end and define the minimum area of the seabed which was indisputably beyond national jurisdiction, leaving the precise final limits to be negotiated later.

* * *

He also urged them to set up without delay a "transitional international machinery" to control exploitation in this non-contentious area of the seabed. In August he produced a working paper elaborating on the form of executive council and "resource management commission" that could comprise this machinery.

Canada's aim, in Beesley's words, was to "crystallise the situation (and) trade uncertainty for certainty, and turn a distant hope into an immediate reality."

With the authorisation of the Trudeau cabinet, he made a more striking suggestion still. He suggested that coastal states should begin now to pay over to this interim international body a fixed percentage of all the revenues they are deriving from all the offshore areas which they claim beyond their "internal waters."

* * *

This would include offshore oil and minerals being exploited even inside a state's three-mile or 12-mile territorial sea, for "internal waters" comprise only the waters enclosed by baselines drawn between headlands.

The suggestion trumped Ambassador Pardo's original estimate in 1967, when he calculated that, within five years of establishing an international regime for the seabed, several billions of dollars would begin to be available for the development needs of the poor countries. Under Beesley's plan there would be millions of dollars immediately available, and possibly billions before long.

* * *

He said that this step would be "radical and even revolutionary in nature" — and then added that the Canadian government would be prepared to take it. It was already known in government circles that an oil discovery was imminent on Sable Island, an uninhabited sliver of land on the edge of the shelf off the coast of Nova Scotia, and that other off-shore oil finds are likely around Canadas Atlantic coastline.

There have been mixed reactions to the Canadian proposals. Some countries have argued that the idea of defining the minimum non-contentious area will encourage extreme claims of national sovereignty, with coastal states reaching out to the mid-oceans.

For their part, coastal states have preferred not to discuss the scheme for contributing a fixed percentage of offshore revenues to an international body. But Beesley has persisted, and told Seabed committee members in August: "We see no reason for avoiding the issues raised."

The general assembly session which ended in December gave only brief attention to the seabed, because of such preoccupations as the seating of Peking and the Indo-Pakistan war. But in February and March the Seabed committee meets in Geneva for more than five weeks.

Progress may come then in this committee which has swelled from the original 35 members in 1967 to include some 90 states today. The hope — certainly from Canada's end — is that agreement can be clinched by the time the Law of the Sea Conference opens in 1973. If not, can the scramble for the seabed be stopped in time?

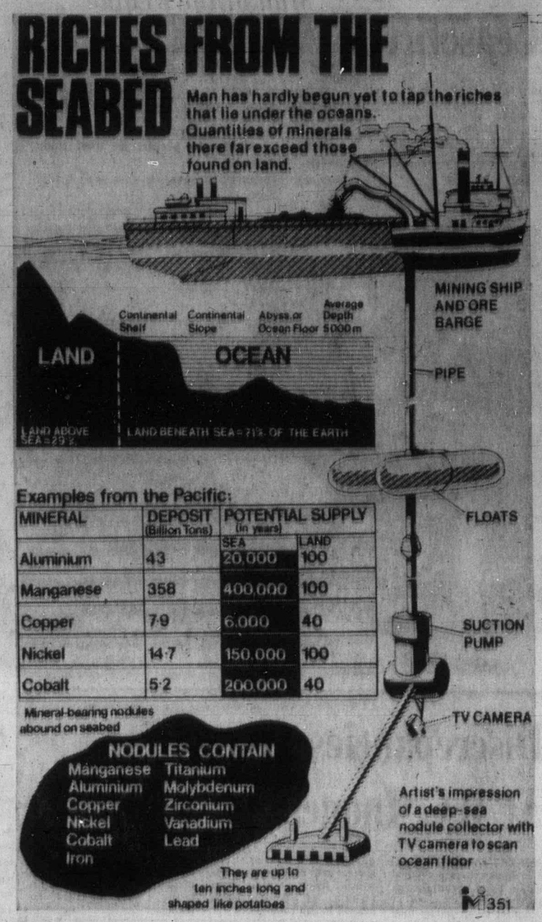

Examples from the Pacific:

MINERAL	DEPOSIT (Billion Tons)	POTENTIAL SUPPLY (in years) SEA	LAND
Aluminium	43	20,000	100
Manganese	358	400,000	100
Copper	7·9	6,000	40
Nickel	14·7	150,000	100
Cobalt	5·2	200,000	40

THE WORLD OF WINE

Claret, Etc., Royal Dowry

One of a Series

By GEORGE BAIN

Two days before his play, The Critic, was to open at Drury Lane theatre, Richard Brinsley Sheridan still hadn't finished the last scene, so thoughtful friends locked him in a room with two bottles of claret and a plateful of anchovy sandwiches.

This is a food and wine combination the felicity of which seems to have struck few people but Sheridan's friends; a roast chicken would have been another thing. Perhaps the anchovy sandwiches were intended to stimulate a thirst, although the lack of one was never Sheridan's failing.

But locking a delinquent English playwright up with two bottles of claret sounds about right. Claret, a generic name for the red wines of Bordeaux — principally the wines of the Medoc, Graves, St. Emilion and Pomerol — is dominantly the Englishman's table wine.

What made it so in the first instance was the happy accident that Eleanor of Aquitaine ditched her first husband and became the bride of the about-to-be Henry II, bringing the Bordeaux region and miscellaneous other parcels of French real estate with her as dowry.

* * *

It remained English for 300 years, during which time the trade was firmly established. Then, in 1453, General John Talbot was defeated at the battle of Castillon. (Any local vigneron will be happy to direct the English-speaker to the site, just a few miles east of St. Emilion).

This was a loss beside which some Englishmen, claret-lovers, still regard the later loss of the Thirteen Colonies as a minor deprivation. Long before that occurred, of course, the taste for Bordeaux and crossed the Atlantic.

In 1787, the United States minister to France, Thomas Jefferson, could be found shipping to a relative (lucky relative) six dozen of "the very best Bordeaux wine . . . of the vineyard of Qhrion." That would be Chateau Haut Brion, which, incidentally, is now owned by the family of John F. Kennedy's secretary of the treasury, Douglas Dillon.

* * *

The Bordeaux region is the world's largest producer of fine wine, the stress here being on fine. But there has been a tremendous surge of demand since the Second World War, particularly in the past dozen years, particularly from the United States, and particularly for the classified growths, and the general price trend, with occasional fluctuations between one vintage and the next, has been sharply up.

The heart of this region is the Medoc. The Girondin peninsula extends like a beak above Bordeaux, the Atlantic ocean on one side, the Girdone estuary on the other. The Medoc is a narrow strip along the east, or river, side; to the west is the sort of sandy, piney country you drive through expecting to see the sea around the next turn — as, of course, eventually you do.

* * *

The trick in getting to the Medoc is to pick up the beginnings of the D-2 — not superhighway this — on which the winetowns are strung like beads. Miss the turning and you find yourself — believe me — on the new bridge that crosses the Garonne, heading for Angouleme and Paris.

Most of the world's great vineyards are on slopes—in the Moselle and Rhine valleys in Germany, on precipitous slopes; in Burgundy, gentle. Flatlands are usually associated with rich soil — and abundant but characterless wines. The Medoc, while not Prairie flat, is flat.

Here the winemaking unit is the Chateau, whether or not the principal building on the property qualifies for that designation or not. Some — Chateau Beychevelle, for instance, or Ch. Lafite or Ch. Mouton-Rothschild — are in the Loire tradition; some are simply farmhouses.

Whichever they are, the adjacent fields will be models of precision and care. On the side of the property near the road, rosebushes often are planted at the heads of rows for color.

The vines themselves cross-hatch the landscape, each row set at precisely the same distance from the next, each vine in each row at precisely the same distance from the next. The soil, so stoney that the fields at a distance may appear to be lightly dusted with snow, is painstakingly grubbed clear of the last blade of grass.

* * *

Most of the cheateaux admit visitors and offer tastings of the last two vintages, still in barrel. At this age, there is no difficulty in understanding why young wines are described as green. The taste is hard, astringent, and, well, green. The amateur can only see if the color is rich, if the wine adheres to the glass in tears, if there is a nascent bouquet, and guess at the future.

A consensus of sorts of the Medoc vintages which still may be found, (in descending order): 1961, 1959, 1966, 1970, 1969, 1967, 1962, 1964, 1966 — and 1965, 1968 and 1963.

Quotable Quotes!

No one will ever subjugate this nation again. — Sheik Mujibur Rahman, of Bangladesh.

* * *

Money is a great advantage — it's more democratic than politics. — Charlie Chaplin.

I think this passion for being explicit about everything means that you take a lot of the magic out of human life. — Reginald Maudling, Britain's Home Secretary.

* * *

Having a vasectomy is never having to say you're sorry. — Notice in a Los Angeles birth control clinic.

* * *

Who will say that the forces which have in the past 2,000 years helped to make civilized communities more humane can now be dismissed simply because a new generation of seers sees catastrophe in the tea leaves. — Nature magazine.

* * *

"Make love not war," has much to commend it. — John Trevelyan, former British film censor.

Advertisement

How's Your Hearing?

Chicago, Ill.—A free offer of special interest to those who hear but do not understand words has been announced by Beltone. A non-operating model of the smallest Beltone aid ever made will be given absolutely free to anyone answering this advertisement.

Try it to see how it is worn in the privacy of your own home without cost or obligation of any kind. It's yours to keep, free. It weighs less than a third of an ounce, and it's all at ear level, in one unit. No wires lead from body to head.

These models are free, so we suggest you write for yours now. Again, we repeat, there is no cost, and certainly no obligation. Write to Dept. 5143, Beltone Electronics Corp., 4201 W. Victoria, Chicago, Ill. 60646.

Italy's Admirals Outnumber Ships

By CHARLES W. BELL, from Rome

There isn't another army in the world that has as many generals per man as the Italian army. Or air force. Or as many admirals as Italy's navy. Italy in fact has more generals and admirals than all of Latin America (with under 1,000) and Africa (about 200) combined.

The army has roughly 1,200 generals (it's hard to keep exact count) to command 295,000 troops and 76,000 carabinieri (national police under army command). The Italian navy is something else. There are more admirals than ships, submarines and all other sea craft combined. The air force has 228 generals and 425 planes.

Officials estimate that only about one-half of the generals actually have duties. The ministry of defence permits the rest to stay home while they draw full pay and exercise all the rights of their rank.

In contrast, the Soviet Union has 800 generals to command an army of two million men. The United States has an army of just over one million and 513 generals command them.

One of the benefits enjoyed by generals disappeared last year when defence minister Mario Tanassi did away with a regulation allowing generals to use as many as seven privates each as valets, chauffeurs, waiters and gardeners. Now they make do with one.

Nations' Deaths Exceed Births

AP from Paris

Birth rates, dropping nearly everywhere in Europe, have sunk below the replacement level in seven countries, including two in the eastern bloc. Three other countries are fast approaching the level of zero population growth — ZPG.

These are conclusions of studies on 19 countries by Jean Bourgeois-Pichat of the French National Institute of Demographic Studies. His findings, classified only as approximate, appear in the institute's monthly publication.

* * *

France is sponsoring far-reaching population studies as part of its policy to raise the birth rate, on the theory a larger population will increase economic and political power.

The government considers France underpopulated in terms of density and available resources. The birth rate is holding steady slightly above the replacement level.

* * *

Births are not keeping up with deaths in West Germany, Sweden, Denmark, Finland and Portugal in the West, and Czechoslovakia and Hungary in the East.

The Portuguese situation is due partly to the outflow of workers, both men and women, to more industrialized countries.

Approaching the ZPG level are Switzerland, Austria and East Germany. Birth rate curves in two densely-populated countries, Holland and Britain, are drifting downward slowly but are still far from the ZPG level. Italy's curve looks similar.

* * *

Russia's rate is falling but appears to be bottoming out from a severe drop since about 1960, and in no danger of approaching the ZPG level.

Hungary's rate, below the replacement level for several years, is still failing. Bulgaria's is going up again after about four years below the replacement level.

Romania's shot sky high about 1967, but now is dropping back down almost as sharply as it went up.

Yugoslavia's birth rate approached the ZPG level last year, but seems back on its way up this year. Poland, said Bourgeois-Pichat, is experiencing "a spectacular recovery." Its rate has been climbing at an increasing rate since 1968.

START TO LOSE WEIGHT THIS WEEK

Wete-OFF is the plan that can help you become the trim, slim person you want to be. Wete-OFF Tablets are easy to chew and swallow. No prescription is needed because they contain no dangerous drugs. No excessive dieting hunger . . . no strenuous exercise. Authorities say getting rid of excess fat may help you live longer. Dietary plan included. Wete-Off has been used successfully by thousands since introduced in America over 10 years ago. Satisfaction guaranteed on 7 days trial or return to maker for money back and no questions asked. Sold with this guarantee by drug and department stores everywhere.

NO MONEY TILL MARCH
HONDA
NEXT RED LION
PEARSON

Before You Buy . . . See
THE GREATEST LITTLE CAR EVER PUT TOGETHER!
WIN $25 . . . Test Drive A
VEGA
CHEVROLET
(A Winner Each Week)
SEE PAGE 3
CORNELL
3050 DOUGLAS
385-5777

Israel Says Syria Violating Ceasefire

UNITED NATIONS (UPI) — Israel charged Syria Monday with "violations of the ceasefire on the Israeli-occupied Golan Heights since Jan. 1, including a "case of barbaric murder."

Israeli Ambassador Yosef Tekoah, in a letter to Secretary General Kurt Waldheim, said there had been "repeated acts of aggression that are being perpetrated against Israel from Syrian territory."

Egyptian Prime Minister Aziz Sidky in Cairo Monday night announced a 31-man cabinet that will be charged with placing the nation on a war footing, a government announcement said.

The new administration replaces the outgoing cabinet of Mahmoud Fawzi, the veteran diplomat who was named Sunday as vice-president and presidential adviser on foreign affairs.

In what political commentators called part of the current campaign to underline Israel's willingness to be flexible on Middle East issues, Prime Minister Golda Meir said: "The government of Israel does not intend to demand concessions that would work in Egypt's disfavor."

"The reopening of the Suez Canal would be a significant achievement for the Egyptians and the Soviets," Mrs. Meir said. "Yet it would create a positive atmosphere in the Middle East and the government of Israel is ready to discuss it under some conditions.

"The main condition is that the reopening of the Suez Canal should constitute a formal end to the war between Egypt and ourselves."

Egypt's outgoing ambassador to the United Nations, Mohammed Hassan El-Zayyat, met Monday with UN Middle East peace envoy Gunnar V. Jarring and told newsmen afterwards there was no movement toward an Arab-Israeli peace.

Sharp Calls Trudeau 'Man of the People'

NORTH VANCOUVER (CP) — External Affairs Minister Mitchell Sharp described Prime Minister Trudeau Sunday as "a man of the people."

Sharp was asked at a Liberal party luncheon whether the prime minister had "misquoted himself" when he told a group of Montreal workers last year to "mangez la merde."

"When he speaks to people, he uses their language," Sharp said.

Mujib Decries Slaughter

Three Million Slain

DACCA (AP) — Sheik Mujibur Rahman, the prime minister of Bangladesh, charged Sunday night that "merciless" West Pakistani troops slaughtered three million people during his country's fight for independence and destroyed everything they could.

Sheik Mujib, interviewed in Dacca by David Frost from British television, said former president Agha Mohammed Yahya Khan "killed three million of my people — children, women, peasants, workers and students" — and burned and looted 25,000 to 30,000 houses. It was the "greatest massacre of people in history," he said.

"Daughters were raped in front of their fathers and mothers, and mothers were raped in front of their sons," he said.

"I cannot stop my tears when I think of it."

Mujib called on the United Nations to try Yahya Khan and his associates "the way the German fascist war criminals were tried . . .

"This was genocide of my people," he charged.

Mujib said he calculated the number of deaths from reports his Awmi League is sending to Dacca from towns and villages throughout Bangladesh. He said the toll could go higher.

He charged West Pakistani troops with "destroying my communications, my railway, my industries."

"They destroyed everything humanly possible in the time they had."

Mujib estimated that 85 per cent of Bangladash's 75 million people today face starvation.

While imprisoned in West Pakistan, Mujib said, he expected to be killed, and during the India-Pakistan war, "prisoners in my cell were mobilized, and I knew they were told to attack and kill me.

"Then a jailer took me out of the prison and hid me in his bungalow for two days and saved me.

"One of my ministers of the government was tortured for 24 days. First they cut off one hand. Then another. Then his feet, then his ears, then his eyes . . ."

Bangladesh observed a national day of mourning Sunday, with shops and businesses closed and silent processions through Dacca and other cities.

In West Pakistan, the Bhutto government seized control of 11 more industrial firms and said there would be no more nationalization of industry.

In India, Foreign Minister Swaran Singh rejected a demand from Bhutto that India withdraw its troops from Bangladesh and free Pakistani prisoners of war.

Singh said, however, he is prepared to have bilateral talks with Bhutto.

Icy Ruins Hide Bodies

Firemen hacked through glacier-like rubble — ice in places was 10 inches thick — of hotel in Tyrone, Pa., Monday looking for bodies of 12 persons killed in fire that razed building in sub-zero weather Sunday. Milder weather may speed search today.—(AP)

Seals' Friends Claim Libel By Fur Firms

NEW YORK (AP) — Friends of Animals Inc., brought a $1-million libel suit in Manhattan Supreme Court Monday against manufacturers and unions in the fur industry for alleging that the humane organization staged a mass slaughter of seal pups to incite public revulsion against buying the animals' skins.

The suit charged that Associated Fur Manufacturers Inc., the Furriers' Joint Council of New York and the Fur Conservation Institute of America conspired to defame Friends of Animals because of its successful campaign against the slaying of the seals.

The fur-manufacturing industry suffered economic losses, the organization said in its suit, as a result of the extensive campaigns by Friends of Animals and other humane societies.

In its effort to urge women not to buy or wear animal skins, Friends of Animals said it disclosed "the incredible brutality supported by fur and leather manufacturers in acquiring and using baby seal skins, which had been literally ripped off the bodies of live baby seals."

The organization said it made helicopters available to reporters for trips to the seal-hunting grounds to photograph the killing. Beyond that, it maintained, it had nothing to do with the filming or the showing of the film.

Because of the publicity, the complaint said, the manufacturers; the Joint Council, which is a council of trade unions; and the Conservation Institute, described in the complaint as a public relations arm of the manufacturers, "conspired to defame the plaintiff."

The complaint said the defendants had published last Sept. 12 in a weekly newspaper, The Herald, printed by Quality Publications, also a defendant in the suit, an article that said:

"Friends of Animals has hired trappers to skin baby seals alive to be filmed and shown on television under the presumption that the act was spot news."

Discrepancies Charged At B.C. Inquest on Indian

VANCOUVER (CP) — Canadian Indian leaders claimed Monday there were serious discrepancies in evidence at the inquest of an Indian they believe was kicked to death.

One of the leaders said criminal charges should be laid against two RCMP constables concerning the death last Nov. 30 of a 55-year-old Chilcotin Indian, Fredd Quilt.

A coroner's jury found Saturday after a three-day inquest at Williams Lake, in the Cariboo district about 300 miles north of Vancouver, that Quilt died unnaturally by accident.

The charges Monday were made in Vancouver after a meeting of officials of the Union of B.C. Indian Chiefs passed a resolution calling for a thorough review of the evidence heard by Coroner Sid Leith.

George Manuel, president of the National Indian Brotherhood, said brotherhood officials will ask Justice Minister John Turner for a transcript of the evidence.

He said if the evidence is not satisfactory, he will ask for a public inquiry.

Tony Belcourt, president of the Native Council of Canada, attended the inquest as an observer and said he was appalled by an atmosphere there of discrimination against Indian witnesses.

The jurors found that Quilt died of peritonitis, an inflammation of the lining of the intestine. They attached no blame.

Soviet Jews 'Jumboed, To Israel

TEL AVIV (UPI) — An El Al 747 jet ferried 350 Soviet Jews to Israel Tuesday. It was the biggest single group of Russian Jewish immigrants ever to fly to what they consider to be their homeland. Disembarking, the arrivals shouted "Shalom" to waiting relatives, some of them in tears.

"I dreamed every night of the moment I would arrive in Israel," said Brina Shlovo, who came with her husband and 28-year-old son. "Now that I am here, I don't know what to say."

The jumbo jet, the first El Al 747 to fly from Vienna to Tel Aviv, landed in darkness at Lod International Airport and discharged immigrants of all ages — from infants cradled in their mothers' arms to bearded old men.

Immigration officials estimated that 35,000 Soviet Jews will arrive this year, more than twice the 15,000 who immigrated in 1971.

Methyl Alcohol Kills Eskimos

SEPT-ILES, Que. (CP) — Three Eskimos from the northern Quebec town of Fort Chimo died of poisoning and three others are in hospital here after drinking methyl alcohol at an Eskimo celebration, Quebec Provincial Police said Monday.

Annie Sugualuk, 35, and Akouako Kauki, 39, died in Fort Chimo Friday, and Marcousi Micoumak, 26, succumbed in a plane en route to hospital in Sept-Iles, some 600 miles south of Fort Chimo.

A hospital spokesman said Marcussie Mudluk, Nassak Anghatuk and Peter Ancotinkwak were in serious condition.

Sept-Iles is 350 miles northeast of Quebec City on the north shore of the St. Lawrence River.

GLENSHIEL HOTEL
DINNER
SMORGASBORD $2.25
(6-9 Every Nite)
606 Douglas St.

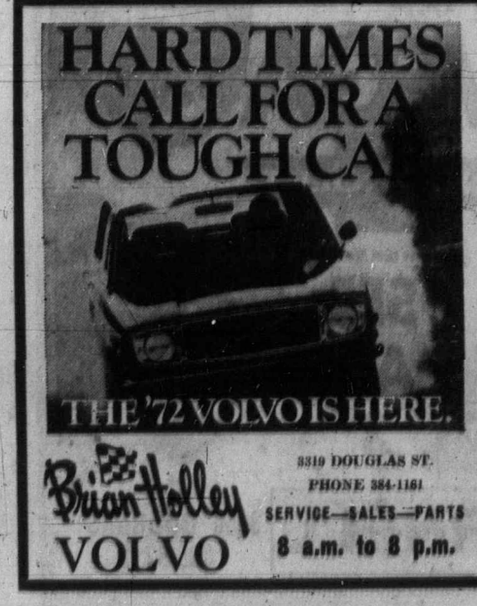

Brian Holley VOLVO
3319 DOUGLAS ST.
PHONE 384-1161
SERVICE—SALES—PARTS
8 a.m. to 8 p.m.

Start using the Government's own rules to save a bundle on income tax.

Here's a perfectly legal way to use the Government's own rules to save on income tax.

The Government has a law that says in effect "If you save now for your retirement, we'll let you pay as much as $2,500 into a registered retirement savings plan, and we'll let you knock it off your income".

So you merely lower taxable income by putting up to $2,500 in our registered retirement savings plan and don't pay the tax on it.

Say you're married, have two children, and earned fifteen thousand in 1971. Depending on the province you live in your tax saving could amount to $880 which is a bundle in any man's language.

To top it all off, the money you save can make more money. Essentially there are four ways you can do this. You can have us invest it in stocks. You can have us invest it for a guaranteed rate of interest. You can have us invest it in income producing bonds and mortgages. Or you can divide your money up using any combination of these three alternatives.

The beauty of it is: You can actually control the combination as your needs change over the years.

For instance you could invest in stocks for several years, for long-term growth. And then as you get closer to retirement you might want to switch to a guaranteed interest rate.

You can change your combination again and again. This means your plan is flexible at all times.

And you can get your money out when you want it.

When you eventually choose to withdraw it, you have to pay taxes on it at that time, of course. But this is what's most important.

You pay tax on your money when you decide to pay it. This means later, when you're likely in a lower tax bracket.

This has led some to call this plan a tax shelter.

One fellow we know plans to pay into it for several years, watch it grow, then take it out to replace normal income while he lazes in Majorca.

But let's face it, the real benefit comes from leaving it in 'til you retire.

It's especially valuable because we don't have a lot of salesmen out making calls, therefore you don't have to pay sales commissions.

Just call us to get started. But don't put it off.

You can't deduct any deposits from your 1971 income after Tuesday, February 29th.

So fight fire with fire.
Make the rules work for you.
Save a bundle on income tax.
Phone us now!

Canada Trust

Victoria: View at Broad—382-8111 • Nanaimo: 86 Commercial at Wharf—754-7731

Only Knives, Chains, Drugs Left

PRINCE GEORGE (CP) — A policy of frisking teenagers at public dances in this central British Columbia city has apparently stopped the smuggling in of liquor.

So that leaves only switchblade knives, bicycle chains, knuckledusters and drugs for the auxiliary police to contend with.

"I can see nothing but complete chaos should the present supervisory policies be changed," the city's properties manager, Bill Woycik, said Monday in a report to city council.

"Perhaps the practice of sneaking in illegal liquor could have been ignored, but the resultant drunkeness, disorderly conduct and the many broken heads and blood-lettings could no longer be tolerated," Woycik said.

"At that time we were using qualified jude instructors but even they would experience difficulty in controlling some of the near riots that occurred."

Woycik said the knives, chains and "other items of mayhem" were the problem now, along with a variety of illegal drugs.

"The incidence of marijuana amongst these youngsters is absolutely appalling," he said. "There have been occasions where our square staff could have become very high just by being in the auditorium if it were not for the exhaust system . . ."

He told council that the high school in Prince George has decided not to hold any more social functions at the school because damage at a recent dance in the gym totalled $540.

Woycik said the student body approved of the searches.

Loose Ends Tidied

Joey Out Today

By ED WALTERS

ST. JOHN'S, Nfld. (CP) — Premier Joseph Smallwood and his cabinet ministers were tidying up the last loose ends Monday as they prepared to resign today.

It appeared likely Frank Moores would be sworn in before the day's end as Newfoundland's first Progressive Conservative premier since Confederation in 1949.

Smallwood's last official act as premier is expected to come this morning when he arrives with the cabinet at Government House to officially tender his Liberal government's resignation to Lt.-Gov. E. John A. Harnum.

The 71-year-old premier's resignation will mark the end of almost 23 years as head of the government. He persuaded Newfoundlanders in 1949 to throw in their lot with Canada and then won six consecutive elections.

He lost the seventh election Oct. 28. The Tories won 21 seats, the Liberals 20 and Tom Burgess, New Labrador Party leader, was returned in Labrador West.

Smallwood announced Thursday the government would resign by today.

The resignation was delayed by a dispute over St. Barbe South riding, but two Newfoundland Supreme Court judges confirmed last week the seat had been won by a Conservative.

The last hitch to a smooth changeover was eliminated Sunday night when Burgess said he wouldd sit as an NLP member in the 42-seat legislature without committing his support to either of the major parties.

He had promised in November to support the Tories but last week was reported considering a move to the Liberals.

Smallwood plans to quit politics for good when he resigns Feb. 7 as Liberal leader. A successor will be chosen at a convention here Feb. 4-5.

Smallwood has said he will continue to make token appearances in the legislature as member for Placentia East but will not contest the next election.

Poison Destroyed

PENZANCE, England (UPI) — Royal Navy bomb disposal squads Monday began blowing up 100 drums containing toxic chemicals that floated ashore, threatening some of Britain's most beautiful beaches.

Residents said leaks from some of the drums caused ill effects.

Union Carbide Company said the drums were from the Spanish ship Germania that sank Dec. 21.

Smallpox Held

GENEVA (UPI) — Smallpox has now been virtually eradicated everywhere except in Ethiopia and Sudan, the World Health Organization said Friday.

NO MONEY
TILL MARCH
HONDA
NEXT RED LION
PEARSON

TAKE A GENTLE LAXATIVE
From the makers of TUMS*
Take gentle-acting NR . . . Nature's remedy! NR is an all-vegetable laxative. For over 70 years, NR has been giving folks pleasant, effective relief overnight. NR tonight . . . tomorrow alright!
REGULAR · CHOCOLATE COATED · JUNIORS

Are we shortchanging our most important asset?

This year, the Provincial Government demanded that school boards keep costs down.
Which sounds reasonable.
Unless you realize, that just like everyone else, schools are fighting inflation.
In one district bunker oil for furnaces went up thirty percent, fire insurance went up sixty percent, school supplies went up six percent, and the telephone went up ten percent. So with rising costs and the Provincial Government's inflexible finance formula, school boards can't balance their books.
So they start cutting.
Out go new textbooks, music classes, physical education programs, and lists of new equipment. In come bigger classes, fewer teachers and less individual help.
Look at it this way.
If we shortchange our most important asset, we shortchange our future. And with the way things are going, that doesn't make very much sense at all.

Phone your school board for action.
Send this coupon for information.

Please send me more information on the financial crisis in our schools.
NAME
ADDRESS
AGES OF CHILDREN GOING TO SCHOOL
B.C. Teachers' Federation, 2235 Burrard St., Vancouver 9, B.C.

B.C. TEACHERS' FEDERATION "We are concerned"

We always do our best for you at Woodward's

Grocery, Bakery and Dairy items available January 18 to 22. Meat and Produce items available Jan. 18 only. Personal Shopping Only. We Reserve the Right to Limit Quantities.

Shopper Stoppers

QUAKER QUICK COOKING
Oats 5-lb. bag 85¢

MELOGRAIN, WAFFLE and
Pancake Mix 3-lb. bag 49¢

DUNCAN HINES LAYER
Cake Mixes 19-oz. pkt. 49¢

DREAM WHIP
Topping 4-oz. pkt. 59¢

KELLOGG'S NEW PRODUCT 19
Cereal 8-oz. ctn. 53¢

WOODWARD'S FANCY FROZEN REGULAR
Peas 2-lb. bag 45¢

WOODWARD'S FROZEN COD
Fish and Chips 24-oz. carton 53¢

WOODWARD'S SUPREME APRICOT and
Peach Halves 14 fl. oz. tin 29¢

ZEE SILK BATHROOM
Tissue 4 roll pack 49¢

Don't Forget These!

ST. MICHAEL'S SWEETMEAL DIGESTIVE
Biscuits 12-oz. pkt. 3 for 79¢

WOODWARD'S OWN
Raisin Buns dozen 39¢

Produce Features

Chop Suey Mix Ingredients include: bok choy, celery, cauliflower, broccoli, onion, green pepper, carrots. 24-oz. pkg. 59¢

GRADE CANADA FANCY
Apples Red Delicious, Spartons and Newtowns. 4 lb. cello bag 69¢

Choice Meat Buys

B.C. GROWN
Turkey Wings lb. 29¢

SMOKED
Pork Hocks lb. 35¢

STORE HOURS:
Store Hours: 9:30 a.m. to 6:00 p.m. Tues., Wed. and Sat.
9:30 a.m. to 9:00 p.m. Thursday and Friday

MARKET REPORT

Closing quotations for Monday, Jan. 17, 1972

Quotations supplied by The Canadian Press, Richardson Securities, Pitfield Mackay Ross and Co. Ltd., Merrill Lynch Royal Securities Ltd., A. E. Ames and Co., Annett Mackay Ltd., Pemberton Securities and McLeod Young, Weir and Co.

Toronto Industrials

Quotations in cents unless marked $. z—Odd lot, xd—Ex-dividend, xr—Ex-rights, xw — Ex-warrants. Net change is from previous board-lot closing sale.

Stock	Sales	High	Low	Close	Net Ch'ge
Abitibi	6508	$7¼	7½	7½	— ¼
Abitbi 7½p	125	$51⅞	51	51⅞	+ ⅞
Acklands	9225	$9⅛	8⅞	9⅛	+ ⅛
Acres Ltd	2219	$12¾	12⅝	12¾	
Acres A pr	155	$41⅞	41¾	41⅞	+ ⅛
Acres wt	649	290	290	290	
A.G.F.M	2300	$7	6⅞	7	+ ¼
Agra Ind	2175	$9¾	9⅛	9⅛	— ⅛
Alt Gas	11242	$55	54	55	+ 1
Alta G D p	175	$151	150	151	+ 1
Alcan	16103	$20¼	19⅞	20¼	+ ¼
Alcan pr	885	$26½	26½	26½	— ¼
Algo Cent	350	$9⅛	8¾	8⅞	— ⅛
Algoma St	4585	$14	13⅞	14	+ ⅛
Allarco Dv	200	$5½	5	5½	+ ½
Alliance B	4050	380	370	375	+ 5
Alumin rp	260	$18⅛	18⅛	18⅛	
Almin 2p	156	$36½	36½	36½	
Anglo-cn	300	$5⅛	5⅛	5⅛	
Aquitaine	6551	$25⅛	25	25⅛	+ ⅛
Argus	295	$14	13⅞	14	
Args 260 p	150	$34	33⅞	34	
Argus B pr	45	$35	35	35	+ ¼
Argus C pr	1830	$9¾	9½	9¾	+ ¼
Asbestos	6025	$27	26⅞	27	+ ¼
Atco Ind	3360	$9	8⅞	9	
Atl Sugar	6160	$7⅛	7	7⅛	
Atl Sug A	100	$16⅞	16⅞	16⅞	+ ⅛
Atl Sug pr	35	$65	65	65	+ 1
Atl Sug w	400	180	175	180	+20
Auto El	300	$6½	6¼	6¼	
Bahama	1300	18	16	18	
Bank Mtl	9234	$20⅛	19⅞	20⅛	+ ⅛
Bank N S	6424	$34	33⅝	33⅞	+ ⅛
B Cdn Nat	1124	$15⅛	15¼	15¼	— ⅛
Bathrst p	300	$8⅝	8⅝	8⅝	— ⅛
Baton B	750	$15¾	15¾	15¾	— ⅛
Beavr Eng	700	$7½	7¼	7½	+ ⅜
Beaver L	295	$20¾	20¾	20¾	
Becker B p	100	$11⅛	11⅛	11⅛	
Belding L	200	$11½	11⅛	11½	+ ¼
Beldng w	2100	340	325	325	+10
Bell Can	30624	$47⅛	46⅞	56½	
Bell A pr	569	$53	52½	53	
Bell B pr	1690	$54¾	54	54⅜	— ⅛
Bell Knit	300	150	150	150	+75
Black P	1500	$5¾	5⅝	5⅝	
Block Bros	4000	350	340	345	+ 5
Bombrdier	8435	$9½	9⅛	9¼	— ⅜
Bovis Cor	3000	205	200	205	+ 5
Bow Valy	3255	$30¼	29¾	30	+ ¼
Bowes	175	$12¼	12⅛	12⅛	— ⅛
BP Can	22164	$14⅝	14¼	14⅝	+ ⅜
Bramalea	797	395	385	395	+10
Bramal w	8600	230	220	225	—10
Brscn	14569	$20⅛	19⅞	20	+ ¼
Brdg Tnk p	65	$34⅜	34⅜	34⅜	+1⅜
Brinco	956	$6	5⅞	6	
BC Forest	450	$23¼	23⅛	23⅛	+ ⅛
BC Sugar	970	$20⅞	19¾	20⅜	+ ⅜
BC Sugar p	25	$15½	15½	15½	
BC Phone	76	$67	67	67	
BCPh 6 pr	z11	$85½	85½	85½	
BCPh 4¾ p	28	$66	64	66	
BCPh 4¾ p	55	$60	60	60	
BCPh 1956	z10	$66	66	66	
BCPh 5¾ p	50	$81	81	81	
BCPh 4.84	450	$18⅛	18⅛	18⅛	
BCPh 6.80	100	$28⅛	27⅞	27⅞	— ⅛
Budd A	18920	$8¾	8¼	8½	+ ⅜
Budd w	15710	350	325	350	+35
Burns Fds	325	$14	13⅞	14	+ ¼
Burrard	150	$8	8	8	— ⅜
Bushnell	4000	$8¾	8¼	8¾	+ ¾
Cad Dev	3350	$8⅞	8½	8⅞	+ ⅜
Cad Dev b p	210	$21	21	21	+ ¼
CAE Ind	350	$5½	5⅜	5⅜	
Calgary P	647	$27¾	27¾	27¾	— ¼
Campeau	200	385	385	385	
CD Sugar	225	$35	34⅞	34⅞	
Can Cem L	503	$48½	48⅜	48⅜	— ⅜
C Cem L p	z28	$20¾	20	20¾	
Can Malt	475	$28½	27⅞	28¼	+ ¼
C Packrs	475	$18½	18½	18½	— ½
Can Perm	1944	$18⅛	18⅛	18⅛	+ ⅛
C Safway p	z10	$84	84	84	
CSL pr	500	$5½	5½	5½	+ ¼
Cdn Brew	7025	$7¾	7½	7⅝	+ ⅛
C Brew Ap	50	$32	32	32	+ ¼
C Cobiesy	1704	$16⅜	16¼	16⅜	+ ½
C Cable w	2850	325	300	325	+20
Cdn Can A	225	$6⅝	6⅝	6⅝	
C Curtis	100	81	81	81	+ 1
Cdn Equty	800	$12	11⅞	12	+ ⅛
CGE	z30	$27	25	27	
CGE pr	225	$27½	27½	27½	+ ¼
C Goldie	200	440	440	440	—20
C Hydro	1450	$14¾	14½	14¾	
C Imp Bank	5512	$27⅛	26¾	27	— ¼
COOL	12014	$10¾	10½	10¾	+ ⅛
CIL	1100	$15⅛	15	15⅛	+ ⅛
C Interurb	z25	200	200	200	
C Intrurb p	200	$8⅜	8⅜	8⅜	
C Manoir	4060	340	335	335	
C Marconi	2000	300	295	300	
C Ocdental	965	$10⅛	10⅛	10⅛	
CP Inve pr	4405	$26½	26¼	26½	+ ½
CP Inve w	7390	385	365	370	—10
CP Ltd	26504	$14⅝	14½	14½	— ⅛
CPL A p	2000	$11⅜	11¼	11⅜	
Cdn Tire A	4470	$37¾	37⅛	37⅝	
C Utilies	600	$41	40½	40¾	+ ¾
C Util w	3510	995	960	995	+35
C Vickers	200	$10	10	10	— ½
CWN Gas	2671	$23	22¼	23	+ ½
CWN G 4 pr	z100	$12	12	12	
Canron	450	$20⅜	20⅜	20⅜	
Cap Div	17790	83	80	81	
Cara	1300	$5½	5¼	5⅜	+ ⅛
Carrier JD	400	$6⅝	6¼	6¼	— ⅛
Carrier w	800	375	370	370	+20
Cassidy L	800	440	440	440	+ 5
CDRH Ltd	7225	$8⅛	7¾	8⅛	+ ⅛
Celanese	1220	$5½	5⅜	5⅜	+ ⅛
Calanes 1 p	100	$13	13	13	+ 1
Calan 175 p	300	$22¾	21⅞	21⅞	+ ⅛
Chat-Gal	100	$18	18	18	
Chrom	200	175	175	175	— 5
Chrysler	565	$29½	29	29	
CHUM	475	$5⅜	5⅜	5⅜	+ ⅜
CHUM B	1185	$9⅛	8¾	9⅛	+ ⅜
Codville A	1700	$5½	495	5⅛	+ ⅛
Columbia	500	330	325	325	— 5
Cmnc	14187	$24⅝	24¼	24⅜	— ¼
C Holiday I	2260	$13	12¾	13	
Compro	300	370	370	370	
Computel	1065	340	340	340	— 5
Comtech	1400	260	255	260	+ 5
Conduits	100	300	300	300	+20
Con Bath	1044	$8⅞	8¾	8⅞	
Con Bath p	1913	$13⅛	12¾	13	
C Bldg	29900	215	205	210	
Con Textle	2725	475	465	470	+10
Con Distrb	600	$24	24	24	+ ⅛
Cons Gas	5261	$20¾	20¾	20¾	
Con Glass	200	$13½	13½	13½	+ ¼
Control F	650	245	235	240	
Cooper C	200	$16⅛	16⅛	16⅛	— ¼
Corby vt	130	$24⅜	24⅜	24⅜	+ ⅛
Corby B	z10	$24	24	24	
Cornat Ind	1200	185	175	185	— 5
Corp Food	200	$7½	7½	7½	
Costain R	950	$8	7⅞	7⅞	
Crain R L	900	$13½	13¼	13½	+ ⅛
Crwn Life	545	$33¾	33½	33½	+ ½
Crwn Trst	660	$19¾	19¾	19¾	
Crush	26878	$20	19⅞	19⅞	+ ⅛
Cygnus A	2000	$7	6⅞	7	+ ⅛
Cygnus B	1300	$6⅞	6¾	6¾	— ⅛
Dale-R pr	100	$7½	7½	7½	— ¼
Dawson D	1050	$6¾	6¾	6¾	+ ⅛
Debhid B p	25	$81	81	81	
Distl Seag	7360	$34	33¾	33⅞	+ ¼
Doman I	500	$11½	11¼	11½	+ ¼
Dome Pete	4083	$34½	32¼	32½	—1¼
D Bridge	170	$23½	23½	23½	— ¼
D Citrus	300	$8	8	8	— ¼
D Daires p	z10	$20	20	20	
Dofasco	1735	$25¼	24¾	25¼	+ ¼
Dofasco p	40	$75	75	75	— 1
Dom Glass	1000	$13	12⅞	13	+ ¼
Dom Lime	300	$9	8⅝	9	+ ⅛
D Lime w	1600	105	55	81	+13
Dom Store	6460	$15½	15¼	15⅜	+ ⅛
Domtar	8058	$13¼	12¾	13	— ¼
Domtar pr	250	$15	15	15	
D Textle	1535	$23¼	22⅞	22⅞	— ⅜
Douglas L	100	270	270	270	
Dover pr	100	$8	8	8	
DRG Ltd	600	$14⅞	14¾	14¾	
Dupont	1786	$23½	23	23½	+ ¼
Dylex Div	968	$10¼	9½	10¼	+ ¾
Dylex A	12175	$10⅛	9⅝	10	+ ⅜
Estn Can S	270	$14	14	14	+ ½
Eddy Mtch	200	$13½	13½	13½	
E-L Fin	600	$8	8	8	
E-L Fin w	700	280	270	270	
Electro K	2000	$6¼	5⅞	6¼	+ ¼
Electro Ild	1300	$45⅜	44¾	45	+ ⅜
Emp Life	395	$8	8	8	
Erie D A	250	$8	8	8	
Exquisite	400	$5	5¼	5¼	
Falcon	2323	$90	88½	89⅞	+1⅜
Fed Grain	2320	$8⅞	8⅞	8⅞	
Fields S	275	$14½	14½	14½	+ ⅛
Finning T	325	$14¾	14½	14¾	+ ⅛
Fleet Mfg	1100	105	105	105	— 5
Ford USA	z30	$73	73	73	
Ford C	48265	$100	90	99½	+10
F Seasons	970	$16⅞	16½	16⅞	+ ¼
F Season w	220	900	900	900	
FPE Pion	950	$22	21¾	22	+ 1
Gait Mi Irn	100	$7¾	7¾	7¾	
Gaz Metr	4076	$6¾	6½	6¾	
Gaz M 63w	6100	200	190	195	
Gaz M 66w	1100	300	290	290	
Gdn Mang	610	$6½	6¼	6¼	— ¼
Gen Baker	200	360	360	360	+10
Gen Distrb	1725	$20¼	19¾	19¾	— ½
GMC	403	$84	83¾	83⅞	+ ⅛
Gnstar L w	640	495	490	490	—15
Gesco Dis	700	460	450	450	—10
Glendale	100	$6¼	6¼	6¼	—
Glengair	250	180	180	180	
Gleng B p	565	345	340	345	
Gleng A w	1500	80	80	80	— 5
Goodyer	550	$170	169	169	— 1
Graft G	270	$23⅜	23	23⅜	
Greb Ind	200	$6	6	6	
GL Paper	2060	$18¼	18	18	
GL Pap w	250	265	265	265	
GL Power	1375	$20¼	20⅛	20⅛	— ⅛
GN Capital	500	$9¼	9⅛	9⅛	— ⅛
GNGas A p	300	$19	19	19	
Gt W Life	2000	$47	46¼	46¼	+
Gt West S	3100	$6	6	6	
Greyhnd C	1925	215	200	215	+15
Greyhnd	855	$17¼	17⅛	17¼	— ¼
GSW Cl A	100	$10¼	10¼	10¼	
Guar Trst	1369	$14¾	14⅝	14⅝	— ⅛
Gulf Can	4585	$28¼	27⅞	27⅞	— ⅛
Halifax D	100	185	185	185	—15
H Group	9000	$8½	8	8½	+ ½
Ham Tr	1100	$12	11¾	11¾	+ ½
Ham Tr pr	200	$21¼	21¼	21¼	+ ¼
Hand Chm	300	$5¼	5¼	5¼	— ⅛
Hnd C A pr	500	$5½	5¼	5½	+ ⅛
Hardee	3690	135	125	135	+ 5
Hard Carp	325	$16	16	16	+ ½
Hard Crp A	400	$16	15⅜	15⅜	
Harlequin	300	420	415	420	
Harveys F	6915	105	100	105	
Hawker S	2355	290	275	285	+10
Hays Dna	400	$12½	11⅞	12⅛	+
Hedway C	4700	350	350	350	— 5
Home A	75	$35¼	35	35	— ¼
Horne Pit	100	280	280	280	
H Bramor	z50	430	430	430	
H Bay Co	3221	$19⅞	19½	19⅞	+ ⅜
HB Oil Gas	6540	$45	44½	44½	— ½
HB Oil G pr	1150	$56⅜	56½	56½	— ½
Huron Eri	1285	$28¼	28	28	+ ¼
Husky Oil	8275	$17⅜	17⅛	17⅜	+ ⅜
Husky D w	z158	675	630	675	
Husky E w	1020	690	665	675	+15
IAC	3009	$21⅞	21½	21⅝	+ ¼
IAC w	1000	970	950	970	+20
Imasco	8000	$21	20¾	21	+ ¼
Imp Gen	100	420	420	420	
Imp Gen w	1050	115	100	100	—20
Imp Life	25	$136	136	136	
Imp O	17539	$33½	33⅛	33⅛	— ¼
Inc Dis w	500	79	79	79	
Indal Can	270	$10	10	10	
Indusmin	200	$11	11	11	— ½
Inland Gas	630	$13⅛	13⅛	13⅛	
Inter-City	1950	$7	7	7	
Inter C A p	300	$16½	16½	16½	
Inter C B w	975	315	310	315	+15
Int City M	250	$5¾	5¾	5¾	
Intrmetco	350	270	270	270	
IBM	498	$352	348	348	— 2
I Nickel	15475	$33⅞	33⅝	33⅞	+ ⅛
I Util	32948	$45	44½	44½	— ⅜
Int Util A	250	$52	52	52	
Interpool	450	$22½	22	22½	+1¼
Int Div	300	350	350	350	
Intpr Pipe	2575	$31⅞	31½	31½	
Int Pipe w	945	$15⅛	15	15	— ¼
Ip SP	43730	$9	8⅞	9	+ ⅛
Intpr Stl pr	1000	$26½	26⅛	26½	+ ½
Inv Group	1200	$8⅝	8½	8½	+ ⅛
Inv Grp A	2550	$8⅝	8⅜	8⅜	— ⅛
Inv Grp S p	250	$21⅞	21⅞	21⅞	
Irwin Toy	350	$12¼	12	12	— ¼
Island Tel	510	$11½	11⅜	11½	
ITL Ind	525	430	420	420	— 5
ITL Ind pr	150	$11⅞	11⅞	11⅞	
Iveco I	10800	$14¾	14½	14¾	+ ⅛
IWC Ind	2100	200	195	200	+ 5
Kaiser Re	2000	440	430	440	
Kaps Tran	3660	$8⅞	8⅝	8⅝	— ⅛
Keeprite P	1170	$12½	12⅜	12⅜	
Kelsey H	220	$7¼	7¼	7¼	
Kenting	320	$12	11⅞	12	+ ⅛
Koffler	2480	$16⅛	16	16	
Koffler A p	3300	$9⅛	9	9⅛	
Koffler w	1450	750	745	745	— 5
Labatt	2110	$24	23¾	23¾	— ¼
Labatt pr	935	$24⅜	24½	24⅜	+ ¼
Laidlaw M	200	$17	17	17	
Laidlaw A p	450	$17⅜	17⅜	17	
LO Cem	11650	370	355	370	+10
Laura Sec	100	$10¼	10¼	10¼	+ ¼
Lau Fin	4345	$12	11⅞	12	
Lau F 1.25	250	$17	17	17	
Lau F 2.00	137	$26⅞	26⅞	26⅞	— ¼
Leigh Inst	2625	$7	6⅞	7	+ ⅛
Leons Frn	200	$7¼	7¼	7¼	+ ½
Levy	225	$13¼	13¼	13¼	
Life Inves	100	$8½	8½	8½	
Life Inv w	400	115	115	115	—10
Lincoln Tr	125	$15	15	15	
Livingsto	200	$8½	8½	8½	— ¼
Living w	246	510	510	510	
Lob Co A	4090	$6	6¼	6⅜	
Lob Co B	2150	$6⅛	6¼	6¼	— ⅛
Lob Co pr	150	$32⅜	32⅜	32⅜	+ ⅛
Lob G B pr	100	$22	22	22	
Loeb M	1125	365	380	385	
Maclarn A	600	$17¾	17½	17½	
Mclan H A	391	$9	8⅞	8⅞	— ⅜
MH Cable	310	$10	9⅞	9⅞	
MB Ltd	2671	$25⅜	25¼	25⅜	
Magna El	4530	$5¼	5¼	5¼	— ⅛
Magnason	900	$9¾	9¾	9¾	
Magnetcs	2350	97	90	97	+ 7
M Lf Gord	75	$31½	31	31½	
M Lf Mills	1030	$16⅞	16¼	16⅞	
Maritime	522	$24⅛	24	24⅛	— ⅛
Markboro	750	$6⅞	6⅞	6⅞	
Markbro w	4600	115	105	110	
Mass-Fer	7545	$12⅜	12⅛	12⅜	+ ⅛
McLaghin	100	$14⅛	14⅛	14⅛	+ ⅛
McLagn w	100	665	665	665	— 5
MEPC w	2400	290	270	290	+15
Melchers	1000	$10¼	10¼	10¼	— ¼
Met Stores	1800	$18	18	18	
Met Trust	1600	$20	19⅞	20	+ ½
Mex LP	250	$6¼	6¼	6¼	
Mex LP pr	z30	$11	11	11	
MGFM	900	290	275	290	+15
Microsyst	1232	$6	5⅞	6	
Micrsys w	1750	200	200	200	
Mill Brick	1000	475	475	475	
Mindustri	550	$8¾	8½	8¾	+ ¼
MLW Wor	400	$13	13	13	
Mols A	14299	$21⅞	21¼	21¼	— ⅛
Molson B	350	$21¾	21¾	21¾	— ⅛
Monenco	400	$7	6⅞	6⅞	
Mnt Trst	1000	$19	18⅞	19	+ ⅛
Moore	5522	$43	41⅞	41⅞	+ ⅜
Morse A	200	$15	15	15	
Morse B pr	300	$33½	33½	33½	+ ½
Murphy	630	$14	13¾	14	+ ¼
Mrphy pr	350	$36	35	36	+ 1
Murrit P	4800	350	325	350	+20
Murrit P w	8050	36	25	36	+11
Nabrs Dig	1350	$12	11½	12	+ ½
NaChrs I	8108	$9⅜	9⅛	9⅜	+ ⅛
Nat Drug	700	$7¼	7¼	7¼	+ ¼
Nat Drug p	z25	$9	9	9	
N Hees Enf	2103	325	325	325	
Nat Hees	2181	390	375	390	
Nat Sea	200	$7⅜	7⅜	7⅜	
Nat Trust	50	$34	34	34	— ¼
Neonex	4075	435	425	425	—15
NB Tel	100	$15⅜	15	15⅜	+ ⅛
N Provid D	1400	42	41	41	— 3
Nfld LP	1450	$13⅜	13½	13½	+ ⅛
Noranda	5971	$35⅞	35⅜	35⅞	+ ¼
Nor Ctl G	5018	$15⅛	15⅛	15⅛	+ ¼
Nor Ctl B p	2630	$31	30½	30⅞	+ ⅜
Nor Ctl w	425	700	695	700	—10
NS L P	223	$13	13	13	
NSI Mark	1500	490	485	485	
NuWest D	550	$8⅞	8⅜	8⅜	— ⅛
Ocdenll Pt	495	$13	12⅞	12⅞	— ⅛
Oil Patch	1000	210	210	210	
Okanagon	2345	$7⅜	7	7⅛	+ ¼
Ontario Tr	300	$7⅛	7	7	
Orlando R	175	$5⅛	5⅛	5⅛	
OSF Ind	1400	$5⅛	5	5⅛	— ¼
Osh A	33905	$14⅛	13	13⅝	+ ½
Osha w	11550	200	180	195	+10
Overind 2 p	100	425	425	425	+ 5
Pac Pete	5840	$31⅜	31	31½	+ ½
PanCan I	300	250	250	250	
Paragon	200	360	355	355	
Peel Elder	1123	$15	14⅞	15	+ ¼
Pembin A	600	$7¼	7⅛	7⅛	— ⅛
Pembin B	700	$6¾	6⅝	6⅝	— ⅛
Penningtn	600	$12¾	12½	12¾	+ ¼
PC Jewl	300	$13⅞	13	13	+1⅛
PC J A	28780	$11⅛	10⅜	11⅛	+
P Dept S	800	$11½	11¼	11½	+ ¼
Petrofina	516	$22½	22½	22½	+ ½
Phillips Cb	200	$10⅛	10⅛	10⅛	
Pitts Eng	600	$14⅞	14⅞	14⅞	+ ⅛
Provigo	300	$7⅜	7⅜	7⅜	+ ⅛
Pow Corp	7412	$6⅝	6⅜	6⅝	+ ⅛
Pow Crp pr	100	$30	30	30	
Pow C 5 pr	900	$9⅛	9	9⅛	— ⅛
Pre Cable	7575	$13⅞	13⅜	13⅞	+ ⅛
Price Com	160	$7⅜	7¼	7⅜	+ ⅛
Prov B Can	700	$14⅞	14⅝	14⅞	+ ¼
Quinte A	805	190	185	190	—10
Rank Org	4690	$23	22¼	22⅞	+1⅛
Readers D	850	$9⅛	9⅛	9¼	
Realty C	1600	450	425	450	+10
Realty C w	3000	145	135	145	+10
Reed Osir	8113	$9⅛	9	9⅛	
Reichhold	200	$11	10⅜	10⅜	— ¼
Reitman	275	$20⅜	20⅜	20⅜	
Reitman A	400	$20¼	20¼	20¼	
Revelstk	135	$13¾	13¾	13¾	— ¼
Rileys D	100	225	225	225	+ 5
Ripley Int	2250	350	330	350	
R Little	2930	$54	50	53	+3½
R Little A	575	$53	50	53	+5¾
Ronald Fd	100	$14½	14½	14½	
Rothman	1300	$18	17¾	18	+ ¼
Rothmn w	6285	510	485	495	+20
Rothm A p	25	$86	86	86	+ ½
Rothm 2p	2341	$21¾	21	21¼	+ ½
Royal Bnk	8945	$30¼	29¾	29¾	— ¼
Royal Trst	932	$39½	39	39¼	— ⅛
Russel H	175	$8⅞	8⅞	8⅞	+ ⅜
St Maurice	2800	74	72	72	+ 1
Sandwell	100	$6⅝	6⅝	6⅝	+ ⅛
Sayvette	1000	490	480	490	+10
Schneid	260	$11	11	11	
Scintrex	1200	295	285	290	
Scot York	825	$10½	10¼	10⅜	— ⅛
Scot Paper	200	$21	21	21	
Scotts	1290	$17	17	17	+ ¼
Seaway pr	200	$5⅞	5⅞	5⅞	
Seco Cem	1700	$10¾	10¾	10¾	
Secur Cap	1800	375	370	370	— 5
Shaw Pipe	1460	$10⅜	10⅜	10⅜	+ ⅛
Shell Inv p	750	$38	37⅞	38	+ ¼
Shell Inv w	1140	$17⅞	17⅝	17⅞	+ ⅛
Shell Can	3119	$38	37⅜	37⅞	
Shully's	250	465	465	465	
Sifton Pro	400	465	455	455	—15
Silverwd A	1715	$16⅜	16½	16½	
Silverwd B	400	$16⅛	16⅛	16⅛	+ ⅜
Simpsons	3372	$25	24⅞	25	
Simpson S	810	$30½	30	30⅜	+ ⅛
Skiar M	20700	350	340	350	— 5
Skiar W	1964	180	165	180	—10
Skyline H	565	$10⅛	10⅛	10⅛	
Slater Stl	1000	$10⅛	10⅛	10⅛	
Slater B pr	300	$13½	13½	13½	— ¼
Slater 6 pr	125	$15	15	15	— ⅛
Slate W	10300	$9⅛	9	9⅛	+ ⅛
Southam	6300	$19	19	19	
St Brodcst	2000	$14½	14¼	14½	+ ¼
St Paving	425	$11⅞	11⅞	11⅞	— ¼
Steel Can	4550	$27	26⅞	26⅞	— ¼
Steinbg A	1435	$24	24	24	— ¼
Steinfon	300	335	330	335	+10
Ster Trust	300	$9	9	9	
Stuart Oil	1000	$10	9½	10	+ ¼
Tamblyn	325	$20	20	20	— ⅛
Teledyne	500	495	495	495	— 5
Texaco	2467	$38	37⅛	37⅛	— ⅛
Texas Gu S	7970	$17⅞	17⅜	17½	+ ¼
Thom Nes	4750	$31½	30⅞	31½	+ ½
Toromont	800	160	155	155	
Tor Dm Bk	591	$31¾	31½	31¾	+ ¼
Tor Star B	600	$42¾	42⅜	42⅜	
Towmart	z19	44	44	44	
Traders A	1976	$17¼	17¼	17¼	
Trader B p	390	$27½	27⅛	27⅜	+ ¼
Trader 65 w	7900	280	265	265	—10
Trader 66 w	2240	595	590	595	+10
Trader 69 w	550	600	600	600	
Trnsair w	1025	95	95	95	
Tr C Pl	14554	$39⅛	38⅞	39	+ ⅛
Tr Can Pl p	450	$42	41	42	+ ⅛
Tr Can A pr	945	$72½	72	72⅜	+ ⅛
Tr Can P w	2370	$12½	12⅛	12½	+ ½
Trans Mt	1138	$22¾	22½	22½	
Trimac	835	$7¾	7½	7½	— ⅛
Trizec Crp	2240	$17⅛	16⅞	16⅞	
Trizec w	4700	58	55	57	— 2
Tru Wall	200	330	330	330	—10
Uop Inc	350	$18	18	18	+ 1
UNAS Inv	225	$17	17	17	— ½
Un Ac 1p	70	$42	42	42	
Un Carbid	2125	$15½	15¼	15¼	— ¼
Un Gas	6454	$14⅝	14¾	14⅝	
Union Oil	100	$48	48	48	+ 1
U Corp B	199	$15	15	15	— ⅜
Un Fn Mgt	z100	$8⅝	8¼	8⅝	
Un Wburn	267	400	400	400	
U Sections	3050	$8⅝	8½	8⅝	+ ⅛
Van Der	250	$6⅝	6⅝	6⅝	— ⅛
Van Ness	4000	80	80	80	+ 5
Venpower	3100	130	125	125	
Versatile	1425	415	400	400	
Versatl A	2700	340	335	340	
Vic G Tr	2430	$40	40	40	+ ¼
Vulcan Ind	100	$9⅛	9⅛	9⅛	— ⅛
Wajax	100	$15½	15½	15½	
Walnoco O	100	$5⅞	5⅞	5⅞	— ¼
Walk GW	4780	$45⅛	45¼	45¼	— ¼
Weldwod	885	$13¾	13¾	13¾	
Wstburne	325	$11¾	11⅛	11⅛	— ¼
Wbur A p	175	$37¾	37½	37¾	+ ¼
Wburn wt	150	760	760	760	— 5
Wcoast Pt	608	$11½	11¼	11½	— ⅛
W Pet A p	355	$33¾	33½	33½	— ½
Wcoast	16616	$28⅛	28	28⅛	+ ¼
Wcast w	21100	$10⅛	985	995	
Westfair	275	$26	26	26	
Westael	1000	$15⅞	15½	15⅞	+ ¼
W Bcast	15100	$13⅝	13½	13½	— ¼
W Bcas A p	100	$40½	9¾	40	
W Cdn Seed	200	445	440	445	
W Realty	4100	$7⅛	7	7⅛	+ ⅛
Westnhse	1000	$16⅞	16⅞	16⅞	
Weston	2186	$18⅝	18½	18⅝	+ ⅜
Whi Pass	10090	$12	11⅞	11⅞	
White P w	200	20	115	120	— 5
Wiley Oil	1500	$7¾	7½	7¾	+ ⅛
Winco S	1200	$5⅛	490	5	+25
Woodwd A	1225	$26½	25¾	26½	+ ⅜
YR Prop	100	$7½	7½	7½	
Zellers	100	$17	16¾	17	+ ¼
Zenith	1520	265	255	265	+10

Toronto Oils

Stock	Sales	High	Low	Close	Net Ch'ge
Alt East G	400	535	535	535	— 5
Alminex	3425	615	605	615	+ 5
Am Leduc	1000	9	9	9	
A Quasar P	300	500	500	500	— 5
Asamera	3800	$19½	18⅞	19	— ⅜
Ashland C	825	$14	14	14	
BP OG	11040	630	615	630	+15
Bralor OG	250	240	240	240	
C Geother	1000	70	70	70	
C Nor West	500	185	185	185	
CS Pete	7150	665	655	660	
CS Pete w	500	310	310	310	— 5
C Bonanza	5700	130	125	130	+ 5
C Ex Gas	5100	385	375	385	+ 5
C Homestd	5275	910	900	900	—25
C Homest p	100	$18¼	18¼	18¼	+2½
CLI Pete	1000	66	66	66	
C Reserve	1100	595	590	590	+10
Cln Sup O	4100	$44½	44	44	— ⅞
Candel Oil	1455	$11	10⅞	11	+ ½
Charter Ol	1000	500	500	500	
Chieftan D	3148	925	900	925	+30
Clark Can	1800	365	360	365	— 5
Decca	10800	255	248	255	+ 6
Francana	3650	540	520	540	+20
Gr Plains	135	$31½	31½	31½	
Gt COilsds	100	530	530	530	
Houston O	8500	220	215	219	+ 4
Inter Tech	1000	100	96	96	— 4
Lochil	14750	178	171	177	+ 1
Merland E	1500	75	74	74	+ 1
Mineral R	8070	60	57	58	— 2
Nat Pete	4600	252	246	252	+ 2
N Davies	2500	7½	7	7½	+ ½
NC Oils	1400	590	580	585	—15
Northil	8900	85	82	85	+ 3
Numac	11160	$15½	15⅛	15⅜	+ ¼
Oakwood P	1300	96	96	96	+ 1
Page Pet	300	180	180	180	+ 5
P Ocean	12976	$14¾	14½	14¾	+ ¼
PanCdn P	1460	$16⅜	16	16¼	
Peruv	3000	37	35	37	+ 1
Petrol	2600	149	143	145	
Pinnacle P	3000	56	55	55	— 1
Place G	1500	120	117	119	+ 1
Peyto Oils	3300	220	216	220	+ 5
Ranger	7190	$15⅛	15	15⅛	+ ⅜
Scurry Rn	2775	$17⅛	16⅞	17⅛	— ⅛
Siebens	3200	920	910	915	+ 5
Sogepet	2200	190	184	184	—11
Spoon	23700	132	126	129	— 3
Total Pet	3600	735	725	725	
Total P A p	1145	$15¼	15	15⅛	+ ⅛
Tr Can Res	1500	100	100	100	
U Canso	7000	490	475	480	— 5
U Canso w	2200	86	86	86	
Un Reef P	2125	16	16	16	
Ulster P	10600	190	185	185	+ 1
Voyager P	5825	525	510	510	—15
W Decalta	3800	745	740	745	—10

Toronto Mines

Stock	Sales	High	Low	Close	Net Ch'ge
Accra	1000	7	7	7	+ 1
Acme	14000	24½	23	23	—1½
Adanac M	1000	70	70	70	+ 5
Advocate	100	210	210	210	+10
Agnico	750	210	208	210	+ 2
Akaitcho	2800	50	50	50	+ 2
Allied Mng	7881	380	370	380	+15
Am Larder	5000	74	73	74	+ 2
Ang Ruyn	500	36	36	36	+ 1
Armore	9000	14	14	14	
Atl CC	52542	51	50	50	
Aunor	800	260	260	260	+10
Bankeno	3200	700	690	700	+ 5
Barry E	21450	135	128	134	+ 8
B-Dou	4000	6	6	6	— ½
Belfim	3615	$19¼	19⅛	19⅛	— ¼
Big Nama	z50	6	6	6	
Bl Hawk	70700	72	60	70	+10
Bounty Ex	2230	10	10	10	
Bral Can F	3400	230	220	220	— 4
Brameda	8100	110	105	107	+ 2
Brenda M	7950	550	540	550	+20
Broul Reef	3055	24	23½	24	+ ½
Brunswk	3975	287	280	286	— 4
Bruns d	29007	9½	8	8½	— 1
Calmor IB	1000	65	65	65	
C Mines	17000	35	34	34	+ 1
Camfi	11300	310	295	300	+ 5
Cam Chib	1750	620	585	620	+40
Camp RL	105	$25⅜	25⅝	25¾	+1¾
C Tung	1000	173	167	167	— 8
Cdn Arrow	4108	20	20	20	+ 1
C Jamiesn	1300	116	116	116	
C Meril	10850	880	840	880	+80
Cassiar	276	$20	19¾	19¾	— ½
Cent Pat	350	190	185	185	+ 1
Chemaloy	3700	207	204	204	— 1
Chestrvile	6500	12	11½	12	
Chib M	2400	35	35	35	+ 1
COCH Will	8313	29½	28½	29½	+1½
Coin Lake	2250	10	10	10	
Coldstm	2265	250	245	250	+ 3
Coniagas	1000	24	24	24	—4½
C Callinan	5000	7	7	7	
C Durm	18700	70	65	67	+ 1
C Marben	1300	165	161	161	— 4
C Morisn	7300	175	167	175	+ 8
Con Negus	1000	7½	7½	7½	+ ½
Con Nichol	6500	8½	8	8½	+ 2
C Rambler	4350	184	173	182	+ 3
Conwest	500	850	840	840	—10
Coprcorp	2000	17	17	17	— 1
Cop Fields	1466	140	140	140	— 2
Coulee	1000	15½	15½	15½	
Craigmt	2310	840	820	840	+20
Crowbank	500	12	12	12	+1½
D'Aragon	3500	22½	21	21	—1½
Deer Horn	1500	5	5	5	
Denison	300	$26⅜	26	26⅜	
Dicknsn	2000	125	105	125	+20
Discovry	2500	82	75	75	+10
Dome	600	$62	61¼	61¾	+ ¾
D Explor	9100	157	153	153	
Donal	17000	8	7	8	+ 1
Dynasty	5150	690	655	685	+10
East Mal	9275	150	145	148	+ 8
East Sull	930	330	325	330	
Falcon C	8770	$10⅛	970	990	—10
Fort Relnc	9000	45	44	45	
Frobex	23550	40	38	40	+ 2
Gnt Masct	6350	545	535	540	+ 5
Giant Yk	1700	815	700	790	
Goldray	233	59	59	59	
Goldrim	7017	23	20	23	+3½
Grandroy	4000	10½	10½	10½	— ½
Granduc	1700	510	500	510	—15
Granisle	600	825	820	820	+ 5
Green Pnt	3500	20	18	18	— 3
Gulch	2000	4½	4½	4½	—1½
Hollinger	755	$40⅜	40	40⅜	+ ¾
Huds Bay	995	$22⅛	22	22	— ⅜
Hydra Ex	z10	16	16	16	
Int Bibis T	500	10	10	10	
Int Hallw	1500	27	26	26	— 2
Int Mogul	3633	975	955	975	+25
Int Obaska	1000	50	50	50	
Iron Bay T	300	340	340	340	+ 5
Irish Cop	6000	8	8	8	— ½
Irish Cop	6000	8	8	8	— ½
Iso	1800	149	147	147	
Jelex	9800	12	12	12	+1½
Joliet	2400	24	24	24	
Jonsmith	1000	7	7	7	+ ½
Jorex Ltd	5500	180	175	175	
Joutel	1100	55	55	55	+ 1
Kam Kotia	4466	70	69	69	
Kerr Add	2737	840	825	830	+ 5
K Anacon	3000	25	23	25	
Kirk Min	2000	7	7	7	— 1
Lab Min	z80	$38⅜	38⅜	38⅜	
Lacanex	5000	103	96	101	
Lacanex w	2000	46	44	44	— 3
Lakehead	1000	12	12	12	+ 1
L Osu	3000	8½	8½	8½	+ 1
L Shore	6137	270	260	265	+15
La Luz	7900	240	225	235	+36
Langis	1000	6	6	6	
Liberian	700	$10¼	10¼	10¼	
LL Lac	200	192	190	192	+ 2
Lost River	200	380	370	370	—25
Louvicrt	5500	14	14	14	
Madeline	1546	275	275	275	+ 5
Madsen	9100	76	72	75	+ 3
Malartic	2600	75	70	70	— 2
Man Bar	3000	45	44	45	+ 1
Mattgmi	1010	$29¼	29	29	— ½
M Adam	18500	60	56	60	+ 4
Mc Intyre	1750	$82	81	81	+ ¼
Mentor	3700	75	75	75	+ 5
Midrim	4000	22	22	22	+ 1
Mt Wright	4500	24	24	24	+ 3
Multi-Mi	4700	35	32	35	+ 2
NBU Mime	3100	340	330	330	—20
Sew Cal	800	28	28	28	+ 1
Newconx	300	540	535	540	— 5
N Kelore	1000	4	4	4	
Newlund	5500	15	13½	15	+1½
Newnor	5000	5	5	5	— ½
N Que Ragl	800	715	700	715	+20
N Senator	1500	12½	12	12½	— ½
Nick Rim	6000	9½	9½	9½	
Noble M	1700	140	136	137	
Nor Acme	1000	19	19	19	+ ½
Norbaska	500	17	17	17	
N Canada	1500	65	60	65	+ 5
N Gate	24476	585	525	585	+75
N Rock	1440	215	210	210	—10
Open End	1000	40	40	40	+ ½
Orchan	10500	410	395	410	+25
Osisko	2000	30½	30½	30½	— ½
P Asbestos	8700	127	125	127	
Patino N V	4228	$17	16¾	17	+ ¼
Pce Ex pl	2400	62	61	61	— 1
Pick Crow	3175	21	21	21	
Pine Point	3053	$28¼	27¾	28¼	+ ½
Placer	915	$28	28	28	+ ⅛
Prado Exp	3300	150	135	150	+20
Preston	2580	850	840	840	
Pure Silv	2400	260	255	255	— 5
Q Mattgmi	500	29	29	29	+ 2
Radiore	4000	26	25	25	+ 2
Rayrock	1400	129	126	126	+ 1
Rio Algom	718	$17	16¾	16¾	— ⅛
Rio 580 pr	50	$78	78	78	+2½
Roman	310	660	650	650	—10
Ryanr	47500	16	14	15½	—1½
St Fabien	2000	10½	10½	10½	—1½
Satellite	2000	7	7	7	+ ½
Sherr	20074	$14⅜	13⅞	14	— ½
Sil Miller	9000	6	5	5	— 1
Silmq	47500	29	27	28½	+1½
Stanrck	500	50	50	50	
Steep R	2120	253	246	253	+ 3
Sud Cont	3500	34	33	33	+ 1
Sullivan	1550	315	305	315	+ 5
Sunbrst E	2500	11½	11½	11½	— ½
Tara	20050	$16⅛	15½	16⅛	+ ½
Teck Cor A	1830	575	560	570	+20
Teck Cor B	1564	470	460	470	+10
Texmt	29300	63	57	59	
Tex-Sol	5550	68	63	68	+ 3
Thom L	1000	24	24	24	— 1
Tombill	1500	77	75	75	— 2
Tormex M	2200	190	179	190	+10
Tribag	1700	67	67	67	— 4
Trin Chib	2000	14	14	14	—1½
U Asbesto	2200	490	475	490	+40
U Keno	350	440	430	440	+30
U Siscoe	4710	168	145	145	—20
Upp Can	1600	188	180	180	
West Mine	2900	305	290	290	—15
Wfield	11200	150	125	145	+29
Wstfield w	6300	80	66	80	+18
Wrthorse	1250	239	230	235	— 1
Wilco	11000	21	19	21	
Willroy	1204	84	81	84	
Win-Eld	8200	8½	8½	8½	
Wr H	10500	120	220	120	
Yk Bear	2350	470	460	470	
Young	10000	6	5	5	
Zenmac	4000	9	8	9	+1½
Zulapa	3500	16	15	15	

★ ★ ★

Primary Distribution

The shares of the following companies may be considered as being in primary distribution through the facilities of the Exchange pursuant to a Statement of Material Fact.

e — previously issued shares.

Ang UD	20800	112	101	112	+10
Noriex	13060	26½	26	26	— 1

Closing Averages

NEW YORK (Dow Jones)

30 Industrials	911.12	up 4.44
20 Transport'n	251.61	up 3.11
67 Stocks	318.25	up 2.03
15 Utilities	120.63	off 0.06

Volume 15,840,000 million.

TORONTO

154 Industrials	194.27	up 0.16
13 Golds	164.37	up 4.40
29 Base Metals	86.66	up .88
19 West. Oils	235.04	off .86

Volume 2.73 million.

MONTREAL

65 Industrials	200.14, off	.09
13 Utilities	163.20, up	.01
7 Banks	245.89, up	.13
8 Papers	84.45, off	.40
85 Composite	198.12, up	.14

Volume; 1,127,900.

The Dollar

MONTREAL

U.S. dollar	1.00 15/32	unch
Pound sterling	2.60 1/8	+ 7/8

NEW YORK

Canadian dollar	.99 39/64	+ 1/8
Pound sterling	2.58 59/64	+29/32

Active Stocks

TORONTO

Volume		Close	Change
48265	Ford of Cda	99½	+10
43730	Intl Steel Pipe	9	+ ⅛
33905	Oshawa Gp A	13⅝	+ ½
32948	Intl Util	44½	— ⅜
30624	Bell Cda	46½	
29900	Cons Bldg	210	
28780	Peop Credit A	11⅛	+ ⅜
26878	Crush Intl	19⅞	+ ⅛
26504	Cdn Pacific	14½	— ⅛
22164	BP Cda	14⅝	+ ⅜
	Mines and Oils		
70700	Black Hawk M	70	+10
52542	Atlantic Coast	50	
47500	Silvermaque	28½	+1½
47500	Ryanor Mng	15½	— ½
29300	Tormex Mng	59	
	NEW YORK		
387600	Con Lasing	10⅜	— ¼
150000	Banff Air	16	+ ¼
133200	Bunk Ramo	10	+ ½
132400	Gen Elec	64	+1⅛
114900	Boeing	24¼	+ ¼
104800	East Air Line	24¾	+1⅛
101300	TWA	48¼	+2¼
98800	Ampex	11⅛	— ⅛
97000	Int Tel Tel	61	+2¼
96700	Am Airline	42⅛	+1⅛
92500	Rexham wi	5⅜	+ ½
88400	Equity Fndg	39	+2⅜
87900	Pan Am	16½	+ ⅜
86800	Arlen Rlty Dv	18⅜	+ ⅜
	MONTREAL		
32781	Hollinger	40½	+ ¾
24500	Drummond Dle	15	+2
24190	Trizec	17	— ⅛
16200	Intl Utils	44¾	— ⅛
15110	Domtar	13	— ⅛
14001	Massey	12⅜	+ ⅛
10365	Cdn Pacific	14⅝	+ ⅛
10000	Ambassador	80	—4
8580	Intl Nickel	33¾	
8360	Noranda	35¾	+ ⅛
	Mines		
126500	Dumont	56	+1
48700	Falllnger	147	—7
38000	Canuck	39	+ 6
37100	Israel	33	+ 9
32000	Pacific Nickel	39	+1

Dividend

Balding-Corticelli Ltd. 16½ cents; payable Feb. 15; record Jan. 27; xd Jan. 25.

Foreign Money Provides Boost

NEW YORK (AP) — After getting off to a slow start, the stock market chugged ahead Monday, closing with a respectable gain.

Analysts said the market was bolstered in part by cuts in the prime interest rate by three major New York banks.

One analyst also noted that foreign investors have been buying U.S. stocks ever since monetary exchange rates were stabiliztd a couple of months ago.

"Every time the market dips, foreign money somes in again," said Bradbury K. Thurlow, analyst with Hopping, Watson and Co. He said several billion more dollars of such investment can be expected.

Slump Beaten

TORONTO (CP) — Prices on the Toronto stock market overcame a slump late in the session to close fractionally higher in moderate trading.

Among gold issues, Dome Mines gained ¾ to $61¾, Campbell Red Lake 1¾ to $25¾, Aunor 10 cents to $2.60 and Camflo five cents to $3.

Ford of Canada climbed $10½ to $99½ following a block trade of 4,600 shares. The block of shares traded at $100.

Light Trading

MONTREAL (CP) — The Montreal market indulged itself with steady prices in light trading moving only fractionally upwards in most sectors.

Gains on the Montreal Stock Exchange included Falconbridge Nickel up 1½ to $90, Budd Automotive 1½ to $8¾, Eastern Canada Savings 1⅛ to $14 and Alberta Gas 1 to $54¼. Among declines, Dome Petroleum dipped 1¼ to $32¾, and Canada Cement Lafarge 6 to $48¼.

Active Day

VANCOUVER — Prices were mixed in active trading. Volume topped 4 million shares. Imperial Marine was an active industrial, adding 20 cents at $2.50. Freehold went off 9 cents to close at $1.33 among oils. In the mines North Pacific gained 3 cents to .49.

London Stocks

LONDON (CP) — Closing stocks quotations in new pence unless pounds are indicated: Assd Brit Foods 72½, Blyvoors 136, Bowater Paper 194, Brit Am Tob 353½, Brit Assets Trust 89, Brit Leyland Motors 54⅛, Brit Oxygen 75½, Brit Petroleum 553½, Brit Petroleum New 293½, Burmah Oil 389½, Can Pac 715, Charter Cons 240½; Courtaulds 146¼, Distillers 164¼, Dunlop Holdings 189, E and M Ind 215, Free St Geduld 544, Gen Elec 183¾, Gr. Unv Strs 310, Hawker Siddeley 326, Hud Bay 975, ICI 286, Imp Tob 106, Kloof 255, Marks and Spencer 283, Metal Box 394, Rio Tinto-Zinc 227½, Sec Scott Invest 116, Shell T and T 326, Tube Investments 478, Unilever 350½, Vickers 92¾, West Driefontein 995, Woolworth 100. Bonds (in pounds)—Brit Transports 78-88 64¾, Brit 2½s Consols 29¾, Funding Fours 98⅛, War Loan 3½s 42¼.

The Financial Times Industrial Index 498.2, up 7.5.

Calgary Stocks

Industrials

Stock	Sales	High	Low	Close	Net Ch'ge
Farmers Tr	800	280	280	280	
		Oils			
Amalta	1500	12½	12½	12½	
Am Eagle	3000	80	80	80	—10
Brett	4000	19	18	18	
Jagor	1000	30	30	30	+10
New York	4625	84	82	84	+4
Petromine	1000	25	25	25	—1
		Mines			
Alta Copper	4500	44	40	44	+4
Bright Star	2500	35	35	35	
Contact Ven	4800	68	65	65	—5
Cultus	1000	18	18	18	—2
Flin Flon	1000	28	28	28	
Terra	1000	225	225	225	

How They Finished

GROUP AVERAGES AT TORONTO

Banks	292.74	—1.21
Beverages	369.40	+ .38
Chemicals	107.29	+ .63
Communications	340.86	+ .80
Construction mat	119.56	—1.06
Food processing	292.81	+ .98
Gen manufacturing	163.09	+6.64
Industrial mines	130.83	+ .26
Merchandising	398.62	+3.00
Oil refining	232.00	—1.48
Paper—forest prod	83.86	— .53
Pipelines	262.64	+ .89
Real estate	139.62	+1.92
Steels	180.57	+ .34
Trust and loan	259.48	+ .97
Utilities	161.36	+ .01
Miscellaneous	121.20	+ .08

UP 13; DOWN 4.

Egg Market

	Prod.	Whlse
Grade A large	46c	58c
Grade A medium	44c	56c
Grade A small	33c	45c
Grade B	28c	40c

New York

	Close		
Alleghany	14	Kaiser Alum	20⅝
Allied Chem	29⅝	Kennecott	25¾
Allis Chalm	13⅛	Kresges	97⅞
Alcoa	45⅝	Kiddo Inc	32⅝
Amer Air	41½	Ling Tem V	12½
Amer Can	34¼	Lockheed	12⅝
AMF Inc	50⅞	Lucky Stores	19½
Amer Motors	7⅞	Litton	23½
Amer S R	21⅞	McDon-Doug	38
Amer T T	47⅝	Magnavox	46⅜
Ampex	11⅛	Memorex	32¼
Anaconda	16¾	Merck	128
Atlantic Rich	69⅞	Min MM	131⅜
Avco	17¾	Monsanto	48½
Avon Prod	98⅛	Mont Ward	28⅞
Bell Howell	58¼	Motorola	14½
Beth Steel	29½	Nat Airlines	34⅝
Boeing	24⅛	N Cash Reg	17⅛
Boise Casc	17⅞	Natomas	65
Bris Myers	59¼	Newmont	29⅝
Burl-N'thn	48¾	Occid Pete	12¾
Burroughs	146¾	Owens Ill	48¼
Chase Manh	56¼	Pac Gas El	31⅝
Celanese	71⅝	Pan Am	16¼
Ches-Ohio	54⅝	Penn Central	5
Chrysler	28⅞	Pepsi Cola	69⅝
Coca-Cola	114¼	Philip Mor	72⅛
Colum B'cast	49⅜	Phillips Pete	29⅞
Comsat	60	Polaroid	96½
Cons Oil-Gas	6¼	Proc Gamble	78½
Contin Oil	28¾	Radio Corp	38
Control Data	45⅛	Revlon	71⅜
Crown Cork	20¼	Repub Steel	22⅜
Crown Zeller	34	Reynolds	63⅜
Delta Air	48⅞	Reynolds pfd	73⅜
Dow Chem	79⅜	Scott Paper	16⅛
Du Pont	150⅜	SCM Corp	17⅛
East Kodak	95⅛	Sears Roe	99⅞
El Paso	18¼	Shell Oil	48⅛
Fairchild	30⅛	Singer	81¼
Fd Nat Mort	37⅜	Sperry	32
Firestone	25⅞	Standard Cal	59⅜
Ford	72½	Sun Oil	50⅞
Gen Dynam	26	Swift	38
Gen Elec	63⅜	Talley. Ind	12¼
Gen Foods	33⅜	Texaco	34⅜
Gen Instru	23⅛	Texas Gulf	17½
Gen Motors	83½	Texas Instru	119⅜
General Tele	32½	Tr World	47
General Tire	26½	Union Carb	46⅛
Georgia Pac	44⅜	Union Oil	34¼
Gillette	41	Union Pac	57⅛
Granby M	17½	Un Airlines	41⅜
Greyhound	28¾	Un Util	19¼
Gulf Oil	27¼	Un Brands	11⅛
Honeywell	141¼	US Rubber	17¾
Inland Steel	34	US Ply-Chem	29⅝
I.Bus.Mach	348	US Steel	31¼
Inter Harv	30	Westinghouse	45¼
Inter Paper	35¼	Wey'haeuser	44¼
Int Tele	60	Woolworth	45
Itek	44½	Xerox	123¾
Johns Manv	38¾	Xtra Inc	26½
		Zenith	44⅝

London Metals

In pounds sterling per metric ton.

	Close		Prev. Close	
Copper—Wire Bars				
Spot	428.50	429	422.50	423
Fwd	434.50	435	429	429.50
Sales 7,500 tons.				
Tin—				
Spot	1409	1411	1409	1410
Fwd	1418	1419	1418	1419
Sales 460 tons.				
Lead—				
Spot	99.50	99.75	99.50	100
Fwd	101.50	101.75	101.50	101.75
Sales 1,250 tons.				
Zinc—				
Spot	61	248..8	Jan.	½
Spot	147.75	148	148.25	148.50
Fwd	148	148.25	148.75	149
Sales 1,705 tons.				

ROYAL TRUST
MANAGED FUNDS

Jan. 1972	Un't Value
"A" Fund	$13.3073
"B" Fund	$10.0187
"C" Fund	$15.1458
"M" Fund	$ 9.9402

Shangri La
RESTAURANT
Dining Lounge
International Cuisine
OPEN LUNCH and DINNER
732 Johnson 384-7811

Vancouver Trading

Industrials

Stock	Sales	High	Low	Close	Net Ch'ge
Alcan Alum	1100	$20⅛	20	20⅛	+ ¼
Ath Col	2500	160	155	160	
Austin Inv	500	39	39	39	
Balco	600	$10⅜	10½	10½	— ¼
Block Bros	34500	350	345	350	+ 5
Cdn Brew	100	$7⅝	7⅝	7⅝	
Cdn Pacific	170	$14⅛	14⅛	14⅛	
Canterra	10400	150	140	145	
Capt Inf	600	$5⅞	5¾	5⅞	+ ¼
Computrx	3700	50	49	49	— 1
Cornat Ind	700	185	160	185	— 5
Delta Pr A	100	160	155	160	+ 5
Delta Hotel	555	250	250	250	—10
Dog n Suds	2000	50	50	50	
Doman Pr	400	$44⅜	44⅜	44⅜	
Doman	2650	$11½	11¼	11½	+ ½
Field	550	14½	14½	14½	
Finning Tr	1300	$14¾	14⅝	14¾	+ ¼
First City	400	$9¾	9¾	9¾	+ ¼
Four Seasn	7110	265	260	265	— 5
Gt Nat Lnd	1100	125	120	125	— 5
Gt Pac Ind	300	160	160	160	—10
Grouse Mtn	1400	240	235	235	+ 5
Hobrough	300	400	400	400	
HYS Canad	1500	345	335	340	+ 5
Imp Marin	55200	255	225	250	+20
Integ Wood	1100	380	380	380	+ 5
Intl Hydro	2300	135	130	130	
Inter Lnd	362	$5⅜	5⅜	5⅜	
Interpix	1000	51	51	51	
Intl Visual	10850	155	145	145	
Ionarc	1188	155	145	145	
Kaiser Res	300	435	435	435	
Key Indust	500	29	29	29	
Laurentide	400	$12	12	12	
MacMillan	175	$25⅛	25⅛	25⅛	— ⅛
Mercuria	1000	80	80	80	— 5
Nat Nur Ho	100	180	180	180	
Neonex	100	440	440	440	
NWL Finan	1150	260	240	260	+25
Ok Helicopt	400	$7	7	7	
Pace	1000	75	75	75	
PWA	1100	$14⅝	14¼	14⅝	+ ½
PWA Pr A	350	33⅜	33¼	33⅜	
Portcomm	1000	82	82	82	
Potter Dist	113	360	360	360	
PM Cable	200	$13⅞	13¾	13⅞	
Saratoga	100	450	450	450	
Geo Sparlin	2800	335	325	330	+ 5
Steinfron	900	335	325	335	+10
Sun A	700	36½	36½	36½	
Tokar	500	170	170	170	— 5
T Cda Glas	1400	$5½	5⅜	5½	+ ⅛
U Equities	1000	200	200	200	
United Prov	500	160	160	160	
Weldwood	400	13½	13½	13½	
W Cst Tran	266	28¼	27¾	28¼	
W Realty	100	$7	7	7	
Whonnock A	600	$14¾	14¼	14¼	
Woodwrds	50	25½	25½	25½	
		Warrants			
Im Mar A	54300	100	74	90	+18
Intl Vis A	3500	40	40	40	
Melton Wt A	500	40	40	40	
Ok Helic wt	2400	325	310	325	+25
WCoast wts	100	$10	10	10	
		MINES			
Adanac	2500	72	70	70	+ 2
Adera	10000	40	39	40	
Afton Mn	164980	239	207	230	
Ajax Ltd	1500	15	15	15	
Alice Lk	6100	25	23	25	+ 4
Alwin	7500	74	70	74	+ 3
Anuk	34000	36	33	33	— 3
Ardo Mn	5500	18	16½	17½	
Arlingtn	11000	24	22	23	+ ½
Arctic	14900	12	12	12	— ½
Atlas	6600	50	49	49	
Avino	3500	45½	40	40	—6½
Bthrst Nrs	19200	134	125	131	+ 4
Beaumnt	14700	16	15	15	
Bell Moly	1500	15	15	15	
Benson	7500	18	17	17	— 1
Blue Gulch	3000	48	47	47	
Blue Star	10000	6½	6	6½	
Brenmac	13250	44	42	44	+ 1
Brycn Inl	7400	23	22	22	+ 1
Buchanan	7500	17½	17	17½	+ ½
Bulin Mtn	103350	140	125	128	
Buval Exec	1500	39	38	39	+ 3
Calico	18000	21	21	21	
Calta	47630	127	117	119	— 8
Cambr	182950	50	43	49	+ 9
Capri	2000	16½	16	16½	
Car Bell	1000	27	27	27	
Car Gold	2800	108	100	108	+ 3
Casc Moly	500	25	25	25	
Cass Cons	6000	8½	8½	8½	
Casino	9200	66	62	63	— 3
Chatway	2500	23	22½	22½	+ ½
Churchill	1500	110	100	110	+10
Coast Sil	1638	15	13	14	— 1
Colemn B	100	720	720	720	
Colum Rv	2000	28	25	28	
C Gem Ex	2000	7	7	7	
C Standrd	2000	10	10	10	
C Cinch	13500	16	14½	16	— ½
Cop Gnt	10000	16	13	13	+ 1
Cop Line	1000	26	26	26	+ 1
Cop Ridge	4500	27	27	27	
Cor All Ind	2500	77	75	75	— 2
Coronet	2100	36	35	35	— 1
Coseka Rs	14850	155	140	155	+ 2
Croyden	5000	15	14	14	
Cumont	500	35	35	35	
Dankoe Mns	1300	65	65	65	
Davis Keay	4900	135	125	125	+10
Dison Intl	1100	135	133	135	+ 2
Doly Var	2000	33	32	33	— ½
Dunlee	2000	25	23	24	— 1
Dusty Mac	500	14	14	14	— 1
Early Brd	11500	17	15½	17	+1½
Emp Mtls	2075	13	13	13	
Enex	100	24	24	24	
Falaise	17000	15	14½	15	+1½
Flagstone	3000	21	20	20	
Fort Cha	102100	35	28	31	+ 4
Fourbar	1500	15	13½	13½	
Front Ex	1000	25	25	25	
Gnl Ex	1000	43	43	43	
Gibraltr	6375	645	605	640	+30
Granite Mt	15500	20	19	19	
Gr N Pete	11200	73	69	73	+ 4
Gunn Mn	146200	40	35	40	+ 3
Hart Rvr	9000	20½	20	20½	+2½
Hearne	2000	18	18	18	— 2
Hi Chief	5000	13	12	12	— 1
Himont	700	290	290	290	— 5
Hogan	5500	13	12	12	— ½
HB Mtn	7000	9	9	9	
Inl Cop	3550	28	26	27½	—1½
Inll Bornit	1100	31	31	31	+ 1
Inl Marinr	7527	76	75	76	— 2
Jason Ex	101500	22	18	21	
Jersy	2000	10½	10½	10½	— ½
Jericho	11500	12½	12	12	+ 1
Joy Mn	1500	96	96	96	+ 2
Kamad	1500	27	26	26	— 2
Kamloops	5000	9	9	9	+ 1
Kopan	19000	12	11	12	
Lk Bvrhse	1500	13½	13½	13½	+ ½
Largo	2000	25	24	25	+ 1
Laronge M	37750	95	85	90	— 2
Laura	2500	20	20	20	
Lexingtn	21500	25	24	25	
Lornex	1180	910	900	900	+20
Marshall	1500	8	8	8	+ 2
Mercry Ex	1500	12	12	12	
Mrl MtnM	8500	21	20	20	— 1
Minex	1000	14	14	14	
Molym	3000	10	10	10	
Moresby	2500	17	16	17	+ 2
Mt Wash	500	6	6	6	
Nadina	3900	125	120	120	
Nat Nickel	3000	25½	23	23	— 4
New Cinch	1000	19	19	19	+ 1
New Cdonin	2000	7½	7½	7½	
N Indian	1000	8	8	8	+ ½
New Taku	2000	27	27	27	— 2
New Terr	6000	13	12	12	
Newvan Rs	200	60	60	60	
Nickel Hill	5000	20	20	20	+ 1
Norcan	2700	10	10	10	
Norex Res	9500	22	20	20	— 1
North Pac	6400	49	44	49	+ 3
N Homestk	2400	26½	24½	26½	+2½
NW Ventur	5500	90	80	82	— 6
Oro	47500	36	24	35	— 1
Pacific Asb	1200	125	125	125	
Pacific Sil	1000	8	8	8	— 1
Paramnt	1500	24	24	24	
Pathfndr	14400	105	102	102	— 8
Peel	5000	15½	15	15½	— ½
Pinex Mns	10000	49	45	47	+ 2
Pinnacle	500	14	14	14	
Plateau	16000	47	41½	45	
Pyramid	5000	35	34	34	
Ramid Intl	1500	27	25	26	— 1
Rockland	3000	21	20	20	
Rodstrom	5500	10	9½	10	
Ring Hill	17000	58	56	57	— 1
Rose Pass	2000	28½	28	28	— ½
Sabina Ind	7000	250	235	240	+ 5
Shield Dev	500	81	81	81	— 4
Silbak Prm	3575	12	12	12	
Sileurian	500	10	10	10	
Silver City	5500	13	12½	13	
S Chief	1000	30	30	30	— 2
S Standard	2200	138	138	138	— 4
Silver Star	5000	15	15	15	— 2
Slocan	17500	93	89	89	— 2
Spartan	2000	24	24	24	
Stall Lake	500	105	105	105	+ 5
Taseko	1000	22	22	22	
Tecacal	35800	42	40	40	
Trojan	14600	36	35½	35½	— 2
Turismo In	1700	36	36	36	— 2
Unid Coppr	2000	15	13	15	+ 2
Valley Cop	1437	950	925	935	—15
West C Res	500	7	7	7	—1½
Western M	490	300	290	290	
Windermr	3500	25	24	24	— 1
Zenith	8500	42	40	40	— 1
		Oils			
Albany Oil	7000	51	51	51	
Allied Rox	700	75	75	75	
Ballindry	8100	150	146	146	— 1
Bison	136	895	895	895	— 5
Canarctic	500	29	29	29	
Colonial	500	85	85	85	— 5
Comapix	2750	180	180	180	— 3
Commercl	4000	15	12½	13	+ ½
Delta Pet	1250	61	60	61	+ 1
Earlcrest	6000	10	10	10	
Embassy	3100	54	54	54	— 1
Five Star	11500	17	16½	17	+ ½
Freehld	15170	135	130	133	— 2
Futurity	4000	24	22½	22	— 2
Giant Reef	3000	25	25	25	
Manhattn	2193	35	33	35	
Merland Ex	1500	74	71	74	
P R Pete	5500	15½	14	14	— 1
Plains Pete	1250	32	32	32	+1½
Ponderay	1200	114	110	110	
Rand Res	500	50	50	50	
Share	3500	15	14½	14½	— ½
S Christal	1000	44	44	44	
S Pac Pete	8000	8	8	8	
Stampede	8400	103	100	101	— 1
TC Res	500	100	100	100	
Vargas	14000	55	50	51	— 4
Western Ex	2500	15	14	15	— 1
		Warrants			
Comapix A	2900	42	42	42	— 8

★ ★ ★

Interim Listings

	Bid	Ask		Bid	Ask
Achern	18½	23	Hunt Bas	16	17
Alakon	11		Ice Stat	27	29
Altair	12	25	Imp MHs	17	18
Alvija	7	10	Intl Spac	78	80
Amalgm	4	5	Jackpot	10	
Ambas	18	18½	Juniped	16	
Amber R	38	42	Kelgin	9	
Anchor	22	25	Kelver	17	19
Andex	26	27	Kismet	50	55
An Bomr	58	65	Komo Ex	8	12
An West	14	19	Leemac	48	50
Annmad	5	6	Lewes R	10	14
Arcada	12		Lori Ex	21	27
Attila	131	132	Low Val	10	11
Babine I	16½	20	Lucky St	18	
Bonnet	15	20	Marlex	31	39
Bon Val	36	39	Maverk	26	28
Borawy	21	24	Meteor	4	
Brwstr	35	42	Molli Mc	13	15
Buckey	40	44	Monarch	6	7
Calix	5	6	Moroco	7	10
Can Bas	20	27	Nation L	14	24
aCrwdl	17½	19	N Gld St	0	25
Carolin	20		Nisson	180	190
Centex	13	15	Nthair	28	29
Celtic	104	105	Nih Isl	13	
Chapprl	22	23	Ortega	6	6½
Citex	5½	6	P N Oils	6	8
Clevell	4	5	Panthr	25	27
Coast In	75	82	Payette	8	12
Conlor	12	14½	Payco	5½	6
Conoco S	36	40	Rdalat	6½	695
Cop Mac	23	24	Rackla	6	8
C Queen	9	10	Rayore	48	49
Cosmic	10		Reco	9	10
Crem aS	45	47	Rel Mell	6½	10
Darkhk	56	65	Rchwd	260	3
Darsi			Rimrok	47	50
David	25	27	Robert		80
Delkirk	8		Rocket	21	22
Demsy	11	15	Rokon	38½	40
Donna	7	12	Samson	4	8
Dorita	15		San Jac	9½	15
Dynam	13	20	Shasta	63	75
Eagle R	38	45	Sheba	19	24
Echo By	15	25	Shawnx	20	30
Emper	12	15	Sher Lee	36	37
Equat Rs	26	28	Sierra E		1¾
Exeter	32	37	Silmnc	36	38
Fairbrn	14	15	Silvrcp	10	20
Falcon	62	64	Slv Spr	51	53
Fawn By	9	12	Solomn	36	38
Fed Mn			Specair	17	
Gary M	12½	14	Spenho		7
Geoast	170		Stellak	11	15
Giant Mt	15	17	Sunrise	13	
Gibbex	41	44	Swim Lk	14	17
Glen Cop	18	24	Taneloy	8	11
Glenlyn	10	12	Tanzilla	14	
Goldn Gt	37	44	Teknor	32	34
Gold Ry	27	29	Texal Dv	28	32
Gramr	35		Topiy Cr	5½	11½
Grt Slave	3¼	5	Tyee Lk	23	27
Gulf Tin	30	35	Univ Pat	15	19
Hagna Gl	29	35	Univex	68	79
Hertz In	11	15	Vastfod	5	
Hiberna	12½	14	Victor	11	13
Highld	19	20	Wavcm	93	95
High Mr	12		Wn Stand	10	12
High Val	10½	12	Whipsw	13	15
Honda	33	40	White R		35
Hub Mn	25	28	Whitesal		10
			Yreka	23	27

Mutuals—Bonds

MUTUALS

	Bid	Ask
Acro Fd	126	140
All Cdn Com	847	926
All Cdn Div	945	1033
All Cdn Ven	375	409
Amer Gr	646	709
Andreae Eq	468	511
Assoc Inv	560	566
Canada Gr	578	635
Canagex	1000	1081
Cdn Gs En	1448	1591
Cdn Inv Fd	495	541
Cdn Sec Gr	498	547
CSA Gold	508	555
Cdn Trust'd	503	552
CSM Japan	838	920
Capital Gr	981	1066
Coll Mut	640	703
Com Intl	1393	1531
Com Intl Ly	359	395
Com Vent	659	724
Corp Inv	587	642
Corp Inv SF	505	552
Dom Comp	565	626
Dom Div	354	384
Dreyfus	1284	1407
Eaton Viking	534	580
Enterea Inv	634	694
Exec Fd Cda	626	686
Exec Inv Intl	319	
Gis Comp	1042	1145
Gis Income	375	412
Growth Eq	680	747
Gr Pac	480	525
Guard Gr	906	
Harvard	699	766
Indust Gr	617	678
Inter Gr	601	661
Int Eng	254	279
Int Inc	429	471
Mut Accum	566	622
Mut Bond	1061	1166
Mutual Gr	537	591
Mutual Inc	510	561
Natrusco	1420	1482
Natural Res	717	784
NW Equity	681	748
NW Financ	473	520
NW Growth	586	644
Pacific Div	596	596
Pacific US	497	497
Pension Mut	792	868
PH and N	1495	1525
Planned Res	437	480
Princ Gr	454	498
Regent Gr	934	1026
Regent Vent	429	471
Royfund	603	627
Un Accum	514	565
Un Horizon	323	355
Un Amer	240	264
Un Vent	419	460
Univ Sav Eq	783	861
Univest	552	607
INDUSTRIALS		
AGF Special	312	317
CPI Common	12¾	13¼
Guard Gr pfd	8¾	9
Joli Jum cm	110	120
BONDS		
Government of Canada		
Do 4¼ 72	100.10	100.20
Do 6½ 73	102.75	
Do 8 74	109	110
Do 7¼ 75	105½	106½
Do 7 77	105⅜	106¼
Do 8 78	109½	
Do 5½ 80	97	98
Do 4½ 83	86½	86¾
Do 5¾ 92	89	
CNR 4 81	83	85

CORPORATIONS

	Bid	Ask
Algom 8¾ 91	103	
Bell 8 77	104	
Do 8 92	99½	100½
Do 9⅝ 93	109	111
BCF 9⅜ 92	105	
BCS 9½ 87	105	107
BCT 5 82	81½	83½
Do 6¾ 89	89	90
Do 9½ 90	106	
Do 9⅝ 92	108	
Comin 8½ 91	101½	102½
CPR 8⅝ 92	104	
CPSL 9⅝ 90	105	
Distlrs 7⅝ 91	97	97½
Hud B 8¾ 91	102	104
Husky 8½ 91	98½	99½
Impl O 8½ 89	104	106
Inco 9¼ 90	106	108
Molan 8¼ 91	101½	102
Noran 9¼ 90	105	
NC Gs 9⅝ 90	107	108
Pa Cen 8½ 94	101	103
Ryl Bk 7 91	100½	101
Steel 9¼ 90	107½	
Traders 9 91	99½	100½
TCP 9¾ 90	108	110
Wstcst 8 91	97¼	97¾
CONVERTIBLES		
Ackl'ds 7½ 88	85	87
Al Gas 7½ 90	134	136
Block B 6½ 88	83	87
Con Gs 5½ 89	100	101
Dynasty 7 82	73	
PWA 7 82	105	107
TCP 5 89	99	101
Wstcst 5½ 88	98	
Do 7½ 91	126½	127½
Wdwds 6¼ 89	125	130

PACIFIC WESTERN AIRLINES
APPOINTMENT

Milton G. Pearson

Mr. D. N. Watson, President, Pacific Western Airlines announces the appointment of Mr. Milton G. Pearson to the position of Director of Marketing. Mr. Pearson will be responsible for the Marketing & Sales operations of Pacific Western Airlines, reporting directly to Mr. W. R. Harris, Vice President and General Manager.

Mr. Pearson attended the University of Manitoba and the Alexander Hamilton Institute, where he graduated in Business Administration.

Mr. Pearson brings to Pacific Western Airlines several years experience in marketing and sales in the consumer packaged goods industry. He was most recently Western Canadian Sales Manager with a division of the Glen Alden Corp., New York.

Great-West Life Appointment

Noah M. Bowman

The Great-West Life Assurance Company announces the appointment of Noah M. Bowman, formerly of Winnipeg, as Group Manager for British Columbia. Mr. Bowman succeeds John A. Andrew who has been appointed Group Manager, Toronto. The British Columbia Group Office is located at Suite 980, One Bentall Centre, Vancouver.

OUTSTANDING 2-DAY AUCTION OF OFFICE FURNISHINGS and EQUIPMENT
$210,000.00 REPLACEMENT VALUE
(Mostly New and Near New)
DATES: Fri., Jan. 28th — 7:00 p.m. and Sat., Jan. 29th — 10:00 a.m.
PREVIEW: Wed. and Thurs., Jan. 26th and 27th — 9 a.m. to 5 p.m.
PLACE: 1233 West Georgia St., Van. 5, B.C.
FEATURING: Executive desks and credenzas • Secretarial desks • Executive swivel-tilter armchairs • Steno chairs • Legal, letter and lateral file cabinets • IBM Selectric and Executive typewriters •
FOR FURTHER DETAILS WRITE OR PHONE
MAYNARD'S 4th GENERATION BONDED AUCTIONEERS LTD.
VANCOUVER 1233 W. Georgia. 685-7378
TORONTO Toronto Dominion Centre

ANNETT MACKAY LTD
1971 TAX SAVINGS WITH COMMON STOCKS
Yes, there's still time to postpone some of your 1971 income tax with a registered retirement plan. 20 per cent of your earned income (maximum ($2,500.00) can be invested in Canadian Stocks for growth and profit. Depending on your tax bracket this may reduce your 1971 tax by $1,000.00 or more. Under this plan you control the buying and selling of stocks. As an added benefit the interest, dividends and capital gains are all postponed while the plan is in effect.
For complete information call Mr. Annett or Mr. Hudson.
ANNETT MACKAY LTD.
MEMBERS VANCOUVER STOCK EXCHANGE
STOCKS · BONDS · MUTUAL FUNDS · INVESTMENT DEALERS
623 YATES STREET · 388-6401

New York

	Close		Close
lleghany	14	Kaiser Alum	20⅝
llied Chem	29⅝	Kennecott	25¼
llis Chalm	13⅛	Kresges	97⅞
lcoa	45⅞	Kidde Inc	32⅞
mer Air	41⅛	Ling Tem V	12⅛
mer Can	34¼	Lockheed	18⅝
MF Inc	26⅞	Lucky Stores	19⅛
mer Motors	77⅞	Litton	23⅛
mer S R	21⅞	McDon-Doug	38
mer T T	47⅝	Magnavox	46⅝
mpex	11⅛	Memorex	32¼
naconda	16¼	Merck	128
tlantic Rich	69⅞	Min MM	131⅝
vco	17¼	Monsanto	48⅛
von Prod	98⅛	Mont Ward	28⅞
ell Howell	38¼	Motorola	14⅛
eth Steel	29½	Nat Airlines	34⅝
oeing	24⅛	N Cash Reg	17⅛
oise Casc	17⅞	Nalomas	65
ris Myers	59¼	Newmont	29⅝
url-N'thn	48¼	Occid Pete	12⅝
urroughs	146¾	Owens Ill	48¼
hase Manh	56¼	Pac Gas El	31⅞
elanese	71⅝	Pan Am	16¼
hes-Ohio	54⅝	Penn Central	5
hrysler	38⅝	Pepsi Cola	69⅝
oca-Cola	114¼	Phillip Mor	72⅛
olum B'cast	49⅝	Phillips Pete	29⅝
omsat	60	Polaroid	96⅛
ons Oil-Gas	6¼	Proc Gamble	78⅛
onfin Oil	28¼	Radio Corp	38
ontrol Data	45⅛	Revlon	71⅝
rown Cork	20¼	Repub Steel	22⅝
rown Zeller	34	Reynolds	63¾
elta Air	48⅞	Reynolds pfd	73¾
ow Chem	79¾	Scott Paper	16⅛
u Pont	150⅝	SCM Corp	17⅛
ast Kodak	95¾	Sears Roe	99⅞
l Paso	18¼	Shell Oil	48⅛
airchild	30⅛	Singer	81¼
d Nat Mort	33⅞	Sperry	32
irestone	25⅞	Standard Cal	59⅝
ord	72⅛	Sun Oil	50⅞
en Dynam	26	Swift	38
en Elec	63⅝	Talley, Ind	12¾
en Foods	33⅝	Texaco	34⅝
en Instru	23⅛	Texas Gulf	17½
en Motors	83⅛	Texas Instru	119⅝
eneral Tele	32½	Tr World	42
eneral Tire	26½	Union Carb	46⅛
eorgia Pac	44⅝	Union Oil	34¼
illette	41	Union Pac	57⅛
ranby M	17½	Un Airlines	41⅝
reyhound	28¾	Un Util	19¼
ulf Oil	27¼	Un Brands	11⅝
oneywell	141¼	US Rubber	17¾
anland Steel	34	US Ply-Chem	29⅝
Bus Mach	348	US Steel	31¼
ifer Harv	30	Westinghouse	45¼
ifer Paper	35¼	Weyhaueser	44¼
t Tele	60	Woolworth	45
ek	44½	Xerox	123¾
ohns Manv	38¾	Xtra Inc	26½
		Zenith	44¾

London Metals

In pounds sterling per metric ton.

	Close		Prev.	Close
Copper—Wire Bars				
pot	428.50	429	422.50	423
wd	434.50	435	429	429.50
Sales 7,500 tons.				
Tin—				
pot	1409	1411	1409	1410
wd	1418	1419	1418	1419
Sales 460 tons.				
Lead—				
pot	99.50	99.75	99.50	100
wd	101.50	101.75	101.50	101.75
Sales 1,250 tons.				
Zinc—				
pot	61	248.8	Jan.	½
pot	147.75	148	148.25	148.50
wd	148	148.25	148.75	149
Sales 1,705 tons.				

ROYAL TRUST
MANAGED FUNDS

Jan. 1972	Un't Va'ue
"A" Fund	$13.3073
"B" Fund	$10.0167
"C" Fund	$15.1458
"M" Fund	$ 9.0403

Shangri La
RESTAURANT
Dining Lounge
International Cuisine
OPEN LUNCH and DINNER
832 Johnson 384-7811

Great-West Life Appointment

Noah M. Bowman

e Great-West Life Assurance mpany announces the appointnt of Noah M. Bowman, merly of Winnipeg, as Group nager for British Columbia. Bowman succeeds John A. drew who has been appointed oup Manager, Toronto. The itish Columbia Group Office located at Suite 980, One ntall Centre, Vancouver.

AUCTION OF and EQUIPMENT MENT VALUE Near New)
nt., Jan. 29th — 10:00 a.m.
d 27th — 9 a.m. to 5 p.m.
C.
denzes • Secretarial desks • eno chairs • Legal, letter and and Executive typewriters •
WRITE OR PHONE
AUCTIONEERS LTD.
TORONTO
Toronto Dominion Centre

KAY LTD
ITH
pone some of your 1971 retirement plan. $0 per maximum ($2,500.00) can for growth and profit. t this may reduce your . Under this plan you of stocks. As an added and capital gains are in effect.
r. Annett or Mr. Hudson.
CKAY LTD.
TOCK EXCHANGE
INVESTMENT DEALERS
388 6401

Canada Takes Oscar

LONDON (UPI) — Canada won the economic Oscar for 1971 for best all-round performance and the Japanese yen got the Star currency of the year award from The Financial Times Monday.

The Lombard currency, banking and financial column and commentator C. Gordon Tether make a selection of such "awards" each year.

The column said Canada won the affluent group Oscar for having achieved fast growth alongside an unusually low rate of inflation, simultaneously contending with the backwash of the U.S. dollar crisis in exceptionally competent fashion.

Runners-up for this award were Austria and France.

The heavyweight award for the Star currency went to the yen which, although revalued more dramatically than any other major currency, was subsequently being tipped for another raise.

Among less developed countries' currencies, the Taiwan dollar was chosen because "the continuing high quality of the country's economic management . . . enabled it to take exclusion from the United Nations in its stride."

Among several minor "awards" was one for the "most flagrant effrontery." This went to President Nixon for his decision to demolish the Bretton Woods structure "because the limits to which it could be exploited for American purposes had been reached and then insisting that other countries should clear up the mess."

Award for the worst hypocrisy went to Prime Minister Edward Heath's government for staging a "great debate" in parliament on British entry into the European Common Market while knowing that it intended to take the country into EEC whatever the outcome of the debate.

Biggest disappointment in the year was the failure of the Group of 10 industrial nations to insist that no settlement of the monetary crisis would be satisfactory unless it curbed the dollar imperialism implicit in excessive U.S. capital exports, the column said.

The biggest faux pas in 1971 award went to the Bank of England for featuring the victor of Waterloo — the Duke of Wellington — on a new banknote "just when the British government was fighting to persuade the French to let bygones be bygones."

First three off the press

Business Topics

Watch the Mail

By GEORGE GIBSON
Colonist Business Editor

Wait! Don't discard that junk mail! It's not just some magazine's financial "bonanza" or sweepstakes nor is it some federal government boondoggle. What the mailman is leaving these days could be the answer if you're confused about income tax reform.

Two booklets — called Highlights for Individuals and Valuation Day — are being mailed together to 6.5 million Canadian taxpayers. In addition, 1.4 million will also receive a booklet entitled Child Care Expenses.

Five other groups will be in line for additional booklets before Feb. 15. Businessmen will receive Rental Income and Undeveloped Land and Goodwill and Similar Assets. Professionals will receive Professionals: Income Calculation, Rental Income and Undeveloped Land and Goodwill and Similar Assets.

Farmers will receive Basic Herds and Rental Income and Undeveloped Land while rental property owners will receive Rental Income and Undeveloped Land. All corporations will be given the Corporate Tax Guide in a separate mailing.

Three other booklets are available from district offices and in Ottawa: Moving Expenses, Partnerships and Capital Gains.

The booklets, in both official languages, are quite understandable and provide simply-written answers to fundamental tax problems.

They should be read upon receipt then stored in a safe place until this time next year when making up 1972 returns. However, the booklets also contain certain information that should be acted upon this year in preparation for the spring of 1973.

For instance, the child care booklet advises how to start collecting receipts for baby-sitting services if you're a working single parent.

The revenue department is making other public information advances. Besides a series of advertisements that take care of the current situation, an informal consultation service is being established at each district office.

Victoria taxation officials stress that this service is for the particularly difficult sort of problem that is certain to arise. Usual questions will be referred to regular inquiry facilities.

Several Victoria officials have been trained in Ottawa in the new taxation and they will be able to field most of the difficult questions. If not, they can refer to Ottawa for the answer by special telephone.

Second Highest for Canada

Trade: Surplus Again

OTTAWA (CP) — Canada chalked up its 11th successive commodity trade surplus last year, and it was the second highest on record — $2.24 billion.

Statistics Canada reported Monday that exports ran to $17.85 billion last year, up 5.5 per cent from 1970, while imports totalled $15.6 billion, up 11.8 per cent.

The figures are preliminary estimates, subject to more detailed calculations to be made later.

Canada has had a surplus in commodity trade since 1961, when it amounted to $126 million. It rose to $1.25 billion in 1968, and to a record $2.96 billion in 1970.

That was an unusual year for Canadian trade, when exports expanded rapidly to Europe while imports, principally from the U.S. showed little growth. Last year was more normal.

The statistics bureau reported that December imports last year amounted to $1.32 billion, up 26.4 per cent from a year earlier. Exports in the month totalled $1.55 billion, up 11.2 per cent.

The bureau said there was a strong surge of imports in the final three months of 1971, mainly from the U.S. and Japan.

The increase in imports was broadly distributed among commodities, with purchases of automotive products recovering in 1971 from 1970's depressed levels. Demand for office machines and computers, communications equipment and tractors continued strong.

Total imports from the U.S. last year were $10.95 billion, up 10.4 per cent for the year from $9.92 billion in 1970. Exports to the U.S. rose by the same percentage to $12.15 billion from $11.01 billion.

Next to the U.S. the United Kingdom continued as Canada's biggest customer, buying $1.36 billion worth of goods in 1971, down 8.3 per cent from $1.48 billion in 1970. The six countries of the European Common Market — France, Italy, West Germany, Netherlands, Belgium and Luxembourg — ranked third, buying $1.1 billion, down 8.6 per cent from 1970's $1.2 billion.

Next to the U.S., Canada's biggest supplier was the Common Market, supplying $934.7 million, up 16.1 per cent from $805 million in 1970. Purchases from the U.K. ran to $831.5 million last year, up 12.6 per cent from $738.3 million in 1970.

Box Scores

TORONTO

	Mon.	Fri.
Issues traded	798	817
Advances	334	321
Declines	199	221
Unchanged	265	275
New 1971-72 highs	55	55
New 1971-72 lows	3	1

NEW YORK

	Mon.	Fri.
Issues traded	1760	1762
Advances	897	824
Declines	590	616
Unchanged	273	322
New 1971-72 highs	70	44
New 1971-72 lows	4	4

Another Everett Mill To Close Its Doors

OLYMPIA (AP) — The Simpson Lee Paper Co. plans to close its 750-employee paper and pulp mill at Everett, state ecology director John Biggs said Monday.

Biggs said he was advised of the plan by Furman Moseley, chairman of the board of the company.

Biggs said Moseley read him a statement stressing environmental requirements as a reason for the closure, but conceded that costs have risen and the cost of modernizing the plant, built in 1892, would be substantial.

Simpson-Lee is the third forest products firm this month to announce closure or cutbacks in pulp mills at Everett. Weyerhaeuser Co. has said it will close its 330-employee mill by mid-1973 and Scott Paper Co. has announced production cutbacks which will affect about 100 Everett employees.

Volkswagen Jumps Automobile Prices

WOLFSBURG, Germany (UPI) — The Volkswagen Motor Co. Sunday announced domestic price hikes averaging 4.8 per cent, effective Monday.

Volkswagen, West Germany's biggest industrial enterprise and until recently its most successful, forced to take this step because of higher personnel and material costs, a company spokesman said.

Full production resumed at the concern's six domestic plants last Monday after a one-week closedown caused by a slump in demand.

Volkswagen has been running into mounting difficulties caused by a jump in production costs and lower export orders as a result of the revaluation of the German mark.

ACME SUPPLIES
Exclusive dealers for
ADVANCE
Advance Floor Maintenance Machines
• ADVANCE vacuums
• ADVANCE carpet machines
• ADVANCE Arid foam
• ADVANCE floor machines
• ADVANCE sweepers
ACME SUPPLIES
The Janitors' Downtown Stockroom
1917 QUADRA ST.
(Opposite the Curling Rink)
383-5850 383-8822

TRADE YOUR HOME
FOR FULL MARKET VALUE ON
360 DALLAS
VICTORIA'S BEST SEAFRONT CONDOMINIUM
OPEN TO VIEW
2-4
MON.-SAT.
1, 2, 3-Br. Suites
Prices from $19,500
Panoramic Views, Easy to buy — cash — trade or mortgage. Superior Apartments call
592-2407
Don Whyte
WHYTE & GOWER
OAK BAY PROPERTIES LTD.
2327 Oak Bay Ave. 592-2407

Grain Markets

WINNIPEG

	Open	High	Low	Close
Flax—				
May	266¼	267½	264	267½
July	263	266½	263	266¼
Oct.	268¼	270⅝	268¼	270¼
Rye—				
May	99⅛	99⅝	98½	98½
July	100	100⅛	99½	99½
Oats—				
May	68½	68½	68¼	68¼
July	69	69⅛	69½	68½
Barley—				
May	108½	108½	108¼	108¼
July	108	—	—	108
Oct.	108	—	—	108
Rapeseed (Vancouver)—				
Jan.	251½	251½	244⅝	245¼
March	246	252¼	246	247⅛
June	247⅛	254	247½	248¼
Rapeseed (Thunder Bay)—				
May	237	239½	236	238
July	239½	239½	237¾	239

CHICAGO

	Open	High	Low	Close
Wheat—				
Mar.	166⅞	166⅞	166½	166⅝
May	158⅝	158⅞	156⅞	157⅛
July	145½	146¼	145¼	145½
Corn—				
March	121⅝	122½	121⅝	121½
May	125¼	125⅞	125	125½
July	127⅛	128¼	127⅛	127⅝
Oats—				
March	76⅝	77¼	76⅛	76⅝
May	73	74	73	73¾
July	70¾	71⅝	70¾	71⅛
Soybeans—				
Jan.	312	313⅛	310¼	312
March	312½	317⅛	312½	315½
May	319	321¼	318½	320⅝

Plastic Seed Production Starts

WINNIPEG (CP) — A Winnipeg-based manufacturer of polystyrene insulating material for the building trades has been granted world production rights to a new plastic grain seed process developed by the University of Manitoba.

Aerofoam Chemicals Ltd., wholly-owned subsidiary of Border Chemical Co. Ltd., claims the process will enable farmers to earn $3.50 more on each bushel of seed they sow.

The plastic coating on the seeds, which allows fall and winter planting for earlier spring germination, is the result of several years of research by the department of plant science at the university.

M. G. Smerchanski, president of Border Chemical, says Aerofoam engineers have made "the key breakthrough" in development of the process by completing the first prototype machine for mass production of pelletized seeds at low cost.

He said the new equipment coats and dries individual seeds at a rate of more than 100 bushels an hour. The company has applied for patents and expects to have four machines in production at seed processing plants in Western Canada this year.

"We should have installations in most Canadian processing plants as well as in other countries within the next three years," Smerchanski said.

The company will sell or lease its machines and collect a royalty for each bushel treated. In turn, the company will pay a royalty of five cents a bushel to the Crown corporation, Canadian Patents and Development Ltd.

The Dormant Pelletized Seed process allows farmers to plant in the late fall or early winter to advance growth and harvesting time the following year.

The action of defrosting cracks the plastic coating in the spring for early germination.

The coating process will add about $1.50 a bushel to the cost of seed, but Smerchanski estimates the farmer will reap $5 a bushel extra as a result of the higher yield and earlier harvest.

Uncertainty Lowers U.S. Dollar

LONDON (UPI) — The U.S. dollar plunged to a new low in Britain Monday under a new burst of selling and fell back in West Germany and other European centres because of uncertainty about the future price level of the U.S. currency.

The spotlight focused on the British pound, which rushed ahead to set a new high since its devaluation in November, 1967, to hit $2.60. But it was also a new low for the dollar.

Dealers said reasons for the rush to buy pounds were partly due to the fact that the British currency has so far been relatively neglected in the latest flurry of speculation against the dollar. Trading in early deals was very heavy.

Kaiser Insiders File; Judicial Action Halts

TORONTO (CP) — The Ontario Securities Commission said Monday that insiders of Kaiser Resources Ltd. have filed reports of their trading in Kaiser shares and that a planned judicial action to seek such reports has been dropped.

The cofmission said insiders filed trading reports Monday covering share transactions through KRL Investments Ltd.

The commission said informed . . . that the reports now are complete as regards trading by Kaiser Resources insiders through KRL Investments Ltd.

"Accordingly, the application for a judicial order seeking the reports to require their filing will not be necessary."

The commission said Jan. 7 that it would seek a court order requiring insider trading reports after it was reported that a number of directors of Kaiser Steel Corp., parent of Kaiser Resources, had purchased shares through KRL Resources and later sold most of them at a profit.

The purchases were made through KRL, a federally-incorporated firm with its head office in Halifax, because U.S. residents were not eligible to buy them directly. The shares began a sharp decline in price shortly after KRL sold most its holdings.

Commodities

	Open	High	Low	Close
Silver—New York (per oz.)				
Jan.	1.50.30	1.51.90	1.50.20	1.51.90
Feb.	1.50.40	1.51.60	1.51.60	1.52.20
March	1.51.80	1.53.20	1.51.70	1.53.00
Copper—New York (per lb.)				
Jan.	50.00	50.45	50.40	50.45
March	50.70	51.05	50.65	51.00
May	50.50	51.70	51.30	51.70
Lumber—Chicago (per 1,000 b.f.)				
March	116.40	116.40	115.80	116.10
May	117.50	117.50	117.00	117.00
Pork Bellies—Chicago (per lb.)				
Feb.	41.35	41.75	41.30	41.32
March	41.00	41.30	40.85	40.90
May	41.30	41.60	41.20	41.20
Jan.	99.30	99.30	97.40	98.90
March	101.30	101.20	98.90	100.50
Plywood—Chicago (per 1,000 s.f.)				
May	102.10	102.10	100.00	101.80
July	103.50	103.50	101.20	103.20
Sept.	104.20	104.20	103.00	103.60

Golds

LONDON (AP)—Monday's closing gold prices in U.S. dollars an ounce: London $46.20; Paris $46.41; Frankfurt $48.87; Zurich $46.10; Hong Kong $47.59; Beirut $1,488 (a kilo).

Edward Fisher Dead at 80

DETROIT (AP) — Edward Fisher, the last survivor of six brothers who founded the Fisher Body Co. and were recognized as car industry pioneers, died Monday. He was 80. In 1926, Fisher Body was purchased by General Motors and became a division of the giant car maker, manufacturing bodies for all GM cars.

Jumbo Stored

HAMBURG (Reuter) — The west German airline Lufthansa will put a newly-purchased Boeing 747 jumbo jet into storage immediately after taking delivery in March because there is not enough business for it, a spokesman said. The plane was bought for $26.3 million.

Victoria Hotel Changes Hands

The Colonial Inn, 270 Government, is about to change hands, Lloyd Bolli, owner and president of the business since 1954, said Friday.

Bolli declined to disclose the hotel's selling price and name of the prospective buyer but he said the deal would be confirmed by Wednesday.

Lead Jumps

VANCOUVER (CP) — Cominco Ltd. Monday raised its domestic price for lead to 14 cents a pound, a half-cent increase. The company said the increase brings the Canadian price in line with general North American levels, and reflects a general tightening of supply.

CONDOMINIUM
The Best Location in the World. Adjacent Beacon Hill and Sea. 600 Battery St.
Luxurious Homes From $17,200
Open 1 to 4 Daily

WESTERN CANADA DIRECTOR
required
Income: $2,000 - $3,500 per month
Duties: Supervision, management. Full training by our company. World travel if desired. Serious applicants only; please. Send resume to:
Mr. G. E. Willis,
20 Georgia Wynd,
Delta, B.C.

Special funds available for immediate loan on completed projects
Contact:
North West Trust Company
B. G. Cosby
Branch Manager
717 Fort Street
Victoria
Telephone: 386-3534

... The ...
GLENSHIEL HOTEL
DINNER
SMORGASBORD
6-9 p.m.
$2.25
in the
THISTLE ROOM
Reservations Accepted
606 DOUGLAS STREET

FURNITURE
Repairs, Refinishing
SPECIALTY FINISHERS
382-4612

We can help you save TAX DOLLARS this year!
ask about our REGISTERED RETIREMENT SAVINGS PLANS
North West Trust Company
717 FORT ST., PH 386-3534 — VICTORIA
FREE PARKING
OFFICES IN: WINNIPEG/EDMONTON/CAMROSE/CALGARY VANCOUVER/NEW WESTMINSTER/VICTORIA
MEMBER OF CANADA DEPOSIT INSURANCE CORPORATION

Dallas Place by the sea
Victoria's Most Exclusive Condominium
Trade your present property on one of these deluxe units. Only two prime suites remaining:
Ste. No. 501 — 2 Bedroom — $46,953
Ste. No. 103 — 3 Bedroom — $47,632
Will be open daily for inspection every afternoon Monday thru Saturday from 1:30 to 3.30 p.m.
FOR PRIVATE VIEWING PLEASE CALL
384-8126
Pemberton, Holmes Ltd.
1002 GOVERNMENT STREET
JIM WEST 592-3703
JOHN COLWELL 592-9828
LARRY BROOKS 478-2918

How about putting a few tax dollars back in here?

Save income tax now while saving for your retirement
Up to $2,500 can be deducted from your taxable income when deposited in a registered retirement savings plan.
Call ROYAL TRUST today.
Royal Trust
Royal Trust Building
1205 Government St., Victoria, 388-4311
Other offices in Kelowna and Vancouver

Cowboy Coach Knows He's Facing Problems

NEW ORLEANS (AP) — Coach Tom Landry of Dallas Cowboys, still revelling in the glory of a championship morning, said Monday his club now must prepare to solve problems involving running-back Duane Thomas and No. 2 quarterback Craig Morton.

Landry, whose Cowboys won Super Bowl VI Sunday and ended six years of title-chasing with a 24-3 victory over Miami Dolphins, also said: "We worked a long time as an organization to reach this point.

"Now you can feel it through the whole team. The frustration tends to build up. But now we're letting it go."

While the Cowboys are letting their emotions go, Landry pointed out they were reluctant to let either Thomas or Morton go. But he admitted there was a possibility that could happen in either case.

Thomas, the Cowboys' leading ground gainer against the Dolphins with 95 yards in 19 carries, was traded by Dallas to New England during the exhibition season. But the trade was nullified when he refused to complete a physical exam with the Patriots and also argued with coach John Mazur about technique.

Since returning to the Cowboys, Thomas has maintained a mysterious silence that Landry acknowledges created a tense atmosphere on the Cowboys.

"We don't want to lose a good football player," Landry said, "but he has to get everything worked out . . . I wouldn't like to see another season of that. It created a lot of tension and the players feel it. It's not a real good situation. His silence is not natural. I don't think the situation has been blown out of proportion — it is a problem.

"I respect Duane and I understand what he's doing, but some times he carries his logic to an extreme, some times you have to compromise. Duane doesn't, and that's his problem."

It is known that Thomas wants more money than the reported $20,000 he has earned in each of the first two years of a three-year contract.

Landry said that the third year of Thomas' contract would be re-negotiated. Presumably, Thomas would get a significant raise.

Morton, the Cowboys' No. 1 quarterback last season, now is in the unenviable position of standing behind Roger Staubach, the latest in a long line of quarterbacks who have become Super Bowl heroes.

And Landry fully expects Morton to ask to be traded.

"He will probably ask to be traded and he probably is justified," Landry said. "We will never trade unless we get value, but I can't imagine us not getting value for him. He's at the point where he could be a great quarterback."

Defensive star Bob Lilly (right) ducks around cheering fans in lobby of Love Field at Dallas as Cowboy fans staged thunderous welcome for the Super Bowl champions on Monday.—(AP).

Staubach Leads Dallas To Impressive Triumph

NEW ORLEANS (AP) — Super Bowl champion Dallas Cowboys, who have been in the National Football League playoffs six consecutive years, finally have proved they can win the Big One. Now the question is: Can anyone stop them?

Tex Schramm, president and general manager of the 12-year-old club which has so long sought a championship, said after Dallas' 24-3 victory over Miami Dolphins: "We'll be back. This was just the first one. We'll be even stronger for the next six years."

START OF DYNASTY?

"They say we can't win the big one anymore. I don't know which big one is left. I am looking forward to a dynasty like the New York Yankees and the Boston Celtics."

The club has been accused of failing one or two victories shy of the ultimate championship, including last season's last-minute 16-13 defeat by Baltimore Colts in the Super Bowl.

Dallas quarterback Roger Stauback did much to wipe out the "can't win the big one label" by passing for two seven-yard touchdowns, to Mike Ditka and Lance Alworth, and directing a ground attack that set a Super Bowl record.

10TH STRAIGHT WIN

With Stauback directing traffic from the multiple formations sent in by coach Tom Landry, Cowboys reeled off their 10th consecutive victory in a season-ending streak that carried them to the Vince Lombardi Trophy.

But Staubach was far from the only hero on the artificial turf of Tulane Stadium.

As a sellout crowd of 81,023 watched, silent, moody running-back Duane Thomas and running-mates Walt Garrison and Calvin Hill ripped off large gains.

DEFENSIVE STARS

And the fans who relish defence had their day too. Defensive-tackle Bob Lilly, who led a unit that cut off Miami's vaunted running game and linebacker Chuck Howley, who recovered a fumble to set up Cowboys' first score and intercepted a pass that set up another, were the standouts. The Dallas defence held Miami to 80 yards rushing, 134 yards passing and forced two fumbles. Quarterback Bob Griese completed 12 of 23 pass attempts and had one intercepted.

Staubach's touchdown tosses, Thomas' three-yard smash for another touchdown and Mike Clark's nine-yard field goal completed the scoring for the Cowboys, who each earned $15,000.

DISAPPOINTING FINISH

For Dolphins, who could only crack the famed Doomsday Defence only once, for Garo Ypremian's 31-yard field goal, it had to be a disappointing finish to a Cinderella season in which the six-year-old club climbed to the top of the American Conference. But there was nothing the Dolphins could do as Griese, Paul Warfield, Jim Kiick and Larry Csonka and Co. found themselves cut off from the Dallas end zone.

Staubach, who earned a 1972 automobile as the game's most valuable player, had his weapons firing from the start. And before it was over, Thomas, Garrison and Hill had set a Super Bowl record of 252 yards rushing. Thomas comributed 95 of the yards on 19 carries. Garrison gained 24 yards on 17 plays, Hill 65 yards on seven carries and Staubach 18 yards on five plays.

Staubach, a 29-yard-old navy veteran who joined the Cowboys after serving in Vietnam, completed finished with 12 completions in 19 attempts for 119 yards. He had no passes intercepted.

THOMAS TALKS

Thomas, who refused to talk to reporters for five months, gave Dallas a 17-3 edge early in the third quarter when he picked up 37 yards in four carries on a 71-yard drive he capped with his three-yard touchdown run.

Following the game, Thomas gave his reason for the silent treatment.

"I didn't want you fellows to interfere with my concentration," he said in the Cowboy dressing room.

His first public words brought cheers from his teammates.

Asked if he was happy in Dallas, Thomas answered, "Am I happy? I never said I wasn't."

The Miami dressing room was far from happy and coach Don Shula bitterly said, "They demolished us."

"It's a bitter disappointment, a sorry way to end what has been a rewarding season," added the coach who was also a Super Bowl loser when Baltimore Colts lost a 16-7 decision to the New York Jets in 1969.

"We never got rolling, and Bob Griese is the man who usually gets it rolling" said Shula. "But I'd be the last guy to blame it on the quarterback."

What did Shula blame "it" on was the Dallas team.

"They tore us apart on defence and completely controlled our offence," he said of the champions. "They played a near perfect game."

Bruins Top Nats, Cougars To Extend Winning String

New Westminster Bruins remained the hottest team in the Western Canada Hockey League Monday be defeating the Nats, 5-2, in Vancouver.

The win, New Westminster's 12th straight, moved the Bruins to within seven points of second-place Calgary Centennials in the Western Division.

Bruins won their eleventh straight Sunday night when they topped the visiting Victoria Cougars, 8-2, at Queen's Park Arena. Cougars remain in fifth place in the Western Division, two points ahead of Vancouver.

Bruins led 3-0 at the end of one period in Vancouver Monday and upped the score to 5-0 after 40 minutes.

Les Jackson, Alec Kogler, Bob Craig, Lorne Henning and Bernie Lukowich scored for New Westminster and Barry Smith and John Laskoski scored for Vancouver.

On Sunday, Cougars jumped to an early lead on Perry Robinson's goal but Bruins scored six consecutive goals before the end of the second period.

KENNETT SCORES

Murray Kennett, scoring in his fourth straight game, completed the Cougar scoring in the third period.

Ken Ireland and Kogler each scored two goals while Lukowich, Henning, Grant Williwms and Roy Carmichael each added one goal for New Westminster.

In other Sunday action, Edmonton Oil Kings moved into first place in the Western Division by edging Regina Pats, 3-2, and Winnipeg Jets topped the Blades, 5-2, in Saskatoon.

GAMES FORFEITED

League commissioner Tom Fisher of New Westminster announced Monday that Flin Flon Bombers have been awarded four points because Brandon Wheat Kings failed to play two games in Flin Flon Saturday and Sunday.

It was reported Saturday when the games were cancelled, that seven Brandon players, including both goalkeepers were suffering from influenza.

WESTERN DIVISION

	P	W	L	T	F	A	Pts
Edmonton	41	27	12	2	192	153	56
Calgary	37	27	9	1	168	89	55
New West.	39	24	15	0	165	134	48
Medicine Hat	42	22	19	1	204	193	45
VICTORIA	42	11	29	2	124	185	24
Vancouver	40	11	29	0	124	216	22

EASTERN DIVISION

	P	W	L	T	F	A	Pts
Regina	40	24	15	1	159	125	49
Saskatoon	39	22	14	3	181	133	47
Brandon	40	22	18	0	183	140	44
Flin Flon	48	20	26	0	165	211	40
Winnipeg	40	16	23	1	130	146	33
Swift Current	42	13	28	1	149	199	27

Next games: Tonight—Regina at Winnipeg, Calgary at Brandon, Saskatoon at Swift Current.

VICTORIA 7, NEW WEST. 8

FIRST PERIOD

1. Victoria, P. Robinson (3) (Abramenko) 2:35.
2. New Westminster, Ireland (Carmichael, Jackson) 4:46.
3. New Westminster, Lukowich (Kogler, Henning) 13:26.
4. New Westminster, Ireland (Slumpf) 16:39.

Penalties—Slumpf (NW) 1:50, Craig (NW) 9:06, Williams (NW) and Kennett (V) (majors) 14:27.

SECOND PERIOD

5. New Westminster, Kogler 4:14.
6. New Westminster, Williams (Mercredi, Kennedy) 4:35.
7. New Westminster, Kogler (Lukowich, Henning) 11:35.

Penalties—Carmichael (NW) 2:09, Slumpf (NW) 5:40, Worley (V) 9:43, Bilodeau (NW) (major and minor) and Morrison (V) (major) 14:10, G. Robinson (V) and Greschner (NW) 16:37.

THIRD PERIOD

8. Victoria, Kennett (6) (Malinoski) 1:11.
9. New Westminster, Henning (Slumpf) 9:49.
10. New Westminster, Carmichael (Mercredi) 11:27.

Penalties—Greschner (NW) 4:30, Victoria bench 13:05, Worley (V) (minor and major) and Williams (NW) (major, misconduct) 15:48.

Slops:

Fedorak (V)	17	16	10	43
Sauter (NW)	13	10	7	30

Attendance 1980.

Skating Team Selected

CP-UPI

Ruth Hutchison, 20, of Vancouver and Cathy Lee Irwin, 19, of Toronto, will join Canadian champion Karen Magnussen on Canada's skating team at the Sapporo, Japan, Olympics next month.

Miss Hutchison and Miss Irwin were first and second runners-up to the 19-year-old North Vancouver skater, who won her third successive senoir women's title Saturday. The Canadian Figure-Skating Association named the team Sunday at the end of the championships.

Toller Cranston, 22, of Toronto, who won the senior men's title, was chosen as Canada's male representative.

Brother and sister Val and Sandra Bezic, 19 and 15 respectively, of Toronto, winners of the senior pairs titles, will enter Olympic pairs competition.

The same six skaters will go to the world championships at Calgary in March. With them will be the team of Louise Lind and Barry Soper, both 23, of West Vancouver, to represent Canada in the world dance competition.

There is no Olympic dance event.

Miss Magnussen was already assured of a berth on Canada's Olympic team by virtue of her third place in world championships last year at Lyons, France.

Speaking Briefly

* * *

GEORGE ATHANS of Kelowna has been named male amateur athlete of 1971 by the Canadian Amateur Sports Federation. He was gold medal winner at the World Water Ski championships in September in Spain . . . **Jean-Noel Augert** of France won the Hahnenkamm slalom race Sunday to move into third place in the men's World Cup standings. **Henri Duvillard** of France won the downhill-slalom combined title to advance his lead in the World Cup standings to 97 points . . . **Jim Schrader**, all-pro centre several times during an 11-year career with **Washington Redskins** and **Philadelphia Eagles** of the NFL died at 39 in Norristown, Pa., of a massive coronary occlusion . . . **William E. Benswanger**, president of **Pittsburgh Pirates** from 1932 to 1936, died in Pittsburgh at the age of 79 . . .

* * *

BETSY CLIFFORD, of Ottawa, 18-year-old women's giant slalom champion was flown home from Switzerland Monday after breaking bones in both heels in a fall during a practice run Sunday. Her injury dashes one of Canada's top hopes in next month's winter Olympics . . . The **Firth twins, Sharon and Shirley**, 18, have been named to Canada's cross-country Olympic ski team along with **Roseanne Allen, Helen Sander, Malcolm Hunter, Fred Kelly, Jarl Ombalt-Jensen** and **Roger Allen**. All but Miss Sander and Hunter, both of Ottawa, are from Inuvik, NWT . . . Canada's ski jump team for the Olympics will include **Rick Gulyas** of Vancouver, **Peter Wilson**, Ottawa, **Ulf Kvendbo**, Rosefere, Que.

Mother, Daughter Advance In Island Curling Playoffs

QUALICUM BEACH — Karen Kaese of Nanaimo, Penny Paul of Port Alberni and a Campbell River mother and daughter, Myra and Corinne Perriman, were weekend winners in curling playoffs here.

Mrs. Kaese and Mrs. Perriman earned the right to represent the north Island in the Vancouver Island women's final by winning the "A" and "B" sides of the double-knockout competition which drew 13 rinks while Miss Paul and Corinne Perriman were the survivors in the schoolgirls' playoff.

The four winners go to Courtenay next weekend to joust with a like number of south Island representatives for the right to carry on to the next playoff plateau.

Competing against Mrs. Kaese (Shannon Blackburn, Loretta Ahlstrom, Jean Beaulac) and Mrs. Perriman (Joyce Mawhinney, Sheila Heslop, Bea Cork) will be Claire Duncan and Flora Martin of the Victoria Curling Club.

Mrs. Duncan has Mary Wilkinson, Laurel Eby and Ruth Oster in support while Mrs. Martin is skipping for Edna Messum, Elsie Humphrey and Doreen Baker.

The winner of the competition carries on to the district playoff, at the Vancouver Curling Club, Jan. 28-30, and the district winner goes to the six-rink provincial final at Dawson Creek, Feb. 6-8.

Miss Paul (Diane Berard, Carol Nielsen, Leonea Bonk) and Miss Perriman (Pamela Wheeler, Joan Price, Denise Raga) will get their competition from Kathy Taykor of the Victoria Curling Club and Bonnie Harper of Duncan. Debi Camp, Pam Taylor and Lori Skillings are with Miss Taylor and Barbara James, Roselyn Hanna and Tracy Hepburn complete Miss Harper's rink.

The winner of the girls' playdown goes directly to the provincial final, in Williams Lake starting Feb. 18.

Clothiers Spoil Burrows' Show

	P	W	L	F	A	Pts
Hotel Douglas	17	13	4	1481	1151	26
Price, Smith	18	12	6	1208	1241	24
Independents	18	11	7	1266	1260	22
Restor. Serv.	17	5	12	1182	1343	10
Metropolitans	16	2	14	1069	1211	4

Independents got a 28-point performance from the experienced Bob Burrows but it wasn't enough to stave off defeat in the Victoria Senior "B" Men's Basketball League Monday night.

Price and Smith put together a far better all-round team effort with 15 points by John Hart, 14 from Barry Burch, 12 from Alex Brayden and 10 from three others and came out winners, 80-75, in the game played at Colquitz Junior High School.

PRICE AND SMITH (80) — Brian Craig 10, John Hart 15, Doug Laffa 5, Alex Brayden 12, Al Lorimer, Barry Burch 14, Court Brousson 10, Glen Lorimer 2, Bill Spotswood 2, Ford Hogwaide 10, Bill Nelson, Bob Evans.

INDEPENDENTS (75) — Bob Burrows 28, Glen Moffat 9, Ed Kowalyk, Mark Proft, John Leverring 4, Mike Morrill 8, Mike Chornoby 3, Don Horwood 4, Bob Hucul 2, Ollie Moilanen 6, Chris Hall 11.

Stockers Continue To Pile Up Wins

	P	W	L	T	F	A	Pts
Stockers	14	13	1	0	75	25	26
Ingraham	14	7	7	0	48	47	14
CFB Blues	14	5	8	1	44	63	11
Emp. Paint	14	2	11	1	30	62	5

Stockers North Americans, newcomers this season after dropping out of the Vancouver Island Hockey League, are not letting up in their domination of the Stuffy McGinnis Hockey League.

At Memorial Arena Monday night, Stockers got goals from Ken Waet, Dennis Ferrill and Norm Ellemo in coasting to a 3-0 victory over Empress Paint.

For Stockers it was their 13th win in 14 games and for the luckless paintmen it was the 11th defeat in 14 starts.

Rapidly improving CFB Blues broke a 1-1 deadlock with three second-period goals, by Barry Voliet, Jack Porter and Ron Cooke who also scored in the first period, to upset second-place Ingraham Buckaroos, 4-2, in an earlier game.

Tom Allen and Ken Walz got the Ingraham goals.

Midget Hockey

Norm Allen scored four goals in leading Victoria Metro Toyota to a 7-1 win over Fuller Lake in a Vancouver Island Midget Hockey League game at Fuller Lake Sunday. On Saturday, Metro Toyota downed the Racquet Club, 8-2, at Memorial Arena, with Larry Gluckner getting three goals.

Belmont Girls Romp To Sixth Victory

	P	W	L	F	A	Pts
Belmont	7	6	1	213	181	12
Oak Bay	7	5	2	211	169	10
Victoria	6	4	2	178	148	8
Claremont	7	4	3	182	145	8
Mt. Douglas	4	3	1	184	166	6
Reynolds	5	1	4	132	186	2
Esquimalt	6	1	5	166	202	2
Mount View	6	0	6	89	218	0

Experience made all the difference Monday when Belmont applied a full-court press to subdue a much younger Mount View team, 51-12, in a Victoria Senior High School Girls' Basketball League game at Mount View.

Centre Kathy Auburn was again in top form and racked up 27 points for Belmont, which led, 28-7, at half time.

The victory stretched the win streak to six games for Belmont, which had their only loss on the opening day of the season to Mt. Douglas.

Vic High, with Terry Godfrey getting 13 points, edged Claremont in a 30-29 thriller at Claremont, despite a 16-point effort by Marilyn Gobolos.

The win lifted Vic High into a third-place tie with Claremont.

Mt. Doug moved up to be two points behind them with a 53-32 win over Reynolds at Reynolds. It was the third win in four starts for the Mt. Doug team, which got 16 points from Jill Smith and 14 from Nancy Griffin.

Lucy Gutowski topped the scoring for Reynolds with 12 points.

BELMONT (51) — Lynn Phillips 2, Kathy Auburn 27, Joan Cook, Terry Weeks 4, Carolyn Sanders 3, Wendy Hunter 6, Nonie Chalmers 5, Froncis Sysener, Verna Lang, Lynn Calloway, Lynn Walker 2, Nancy Miller 2, Heather Elves.

MOUNT VIEW (12) — Donna Ferrie 2, Debbie Drange, Debbie Layfield, Denise Franklin, Lynda Ferris 5, Jeannine Campbell, Donna MacLachlan, Tesha Dunpier, Janice Kellington 3, Eileen Clay 1.

VIC HIGH (30) — Sandy Ferguson, Joanne Tilley, Marla Schroeder 7, Terry Godfrey 13, Karen Wilks 2, Donna Blackstock 6, Wendy Wallace, Gwyneth Redford, Jackie Simms.

CLAREMONT (29) — Cherryl Scotney, Leona Wakeman, Marilyn Gobolos 16, Barb Rhodes, Alison Penny 4, Sandra Swan, Nina Bains, Alana Gallagher, Pam Lister, Daniela Rudhardt 9, Colleen Burns.

MT. DOUGLAS (53) — Colleen Griffin 3, Nancy Griffin 14, Jill Smith 16, Mari-Anne Longmore 11, Sue Metcalfe 3, Bev Hobbs 4, Dodie Zethof 2, Bev MacDonald 1.

REYNOLDS (32) — Janice Turner 4, Diane Pendray 6, Donna Kapelonchuk, Rose Fuller 2, Lucy Gutowski 12, Cathy Verdier, Diane MacDonald 8, Val Spring.

Hockey Great Dies at 76

One of hockey's all-time great players, Gordon (Duke) Keats, 76, died Sunday in Veteran's Hospital in Victoria after a long illness.

A master of the art of stickhandling, the "Iron Duke," as he was known, was a member of hockey's Hall of Fame, and one of the game's really magnificent puck handlers in a long playing career that included playing in Victoria in the old Willows Arena built by Lester Patrick.

Living in retirement in Victoria, Keats was stricken in 1961, but recovered from that bout of illness. After-effects, however, made it necessary for him to take regular visits to hospital for treatment.

Born in Montreal March 21, 1895, Keats started organized hockey in the Cobalt Mining League in northern Ontario at 14, and turned pro with the Toronto Arenas in the National Hockey Association, which preceded the NHL.

He served overseas with the 22nd Sportsman's Battalion in the First World War. When he returned, he moved to Edmonton, where he played a role in organizing the Western Canada League.

A centre, Keats' puck control wizardry was legend, and he is reputed to have skated the length of the ice backwards in the early 20s, while wearing the Edmonton Eskimos uniform, and scored a goal on the opposition.

His hockey career covered service with Chicago, Detroit, Tulsa and Boston, as well as Toronto, Edmonton and Victoria.

Funeral services will be at 10:15 a.m. Wednesday in McCall Brothers Floral Chapel at 734 Broughton, with Rev. F. W. Hayes officiating.

Duke Keats

...blems

And Landry fully expects ...orton to ask to be traded.

"He will probably ask to be ...raded and he probably is justified," Landry said. "We will ...ever trade unless we get ...alue, but I can't imagine us ...ot getting value for him. ...e's at the point where he ...ould be a great quarterback."

...allas ...umph

"It's a bitter disappointment, a sorry way to end ...hat has been a rewarding ...ason," added the coach who ...as also a Super Bowl loser ...hen Baltimore Colts lost a ...-7 decision to the New York ...ts in 1969.

"We never got rolling, and ...b Griese is the man who ...ually gets it rolling" said ...ula. "But I'd be the last ...y to blame it on the quarterback."

What did Shula blame "it" ... was the Dallas team.

"They tore us apart on defence and completely controlled our offence," he said ... the champions. "They ...ayed a near perfect game."

...Cougars ...g String

...d Bernie Lukowich scored ... New Westminster and ...arry Smith and John Las...ski scored for Vancouver.

On Sunday, Cougars jumped ... an early lead on Perry Ro...nson's goal but Bruins ...ored six consecutive goals ...fore the end of the second ...riod.

...ENNETT SCORES

Murray Kennett, scoring in ...s fourth straight game, ...mpleted the Cougar scoring ... the third period.

Ken Ireland and Kogler ...ch scored two goals while ...ukowich, Henning, Grant ...illiwms and Roy Car...chael each added one goal ... New Westminster.

In other Sunday action, Ed...onton Oil Kings moved into ...st place in the Western Di...ion by edging Regina Pats, ..., and Winnipeg Jets topped ...e Blades, 5-2, in Saskatoon.

...AMES FORFEITED

League commissioner Tom ...sher of New Westminster ...nounced Monday that Flin ...on Bombers have been ...arded four points because ...randon Wheat Kings failed ... play two games in Flin ...on Saturday and Sunday.

It was reported Saturday ...hen the games were can...lled, that seven Brandon ...ayers, including both goal...epers were suffering from ...fluenza.

VICTORIA 1, NEW WEST. 8

...RST PERIOD
1. Victoria, P. Robinson (3) (Ala...nenko) 2:35.
2. New Westminster, Ireland ...armichael, Jackson) 4:46.
3. New Westminster, Lukowich ...ogler, Henning) 13:26.
4. New Westminster, Ireland ...tumpf) 16:39.
Penalties—Stumpf (NW) 1:50, ...aig (NW) 9:06, Williams (NW) ...d Kennett (V) (majors) 14:27.
...COND PERIOD
5. New Westminster, Kogler 4:14.
6. New Westminster, Williams ...ercredi, Kennedy) 4:35.
7. New Westminster, Kogler (Lu...wich, Henning) 11:35.
Penalties—Carmichael (NW) 2:09, ...umpf (NW) 5:40, Worley (V) ...13, Bilodeau (NW) (major and ...inor) and Morrison (V) (major) ...:10, G. Robinson (V) and ...eschner (NW) 16:37.
...IRD PERIOD
8. Victoria, Kennett (6) (Malino...) 3:11.
9. New Westminster, Henning ...tumpf) 9:49.
10. New Westminster, Carmichael ...ercredi) 11:27.
Penalties—Greschner (NW) 4:30, ...ctoria bench 13:05, Worley (V) ...inor and major) and Williams ...W) (major, misconduct) 15:48.
Stops:
...dorak (V) 12 16 10—38
...uter (NW) 13 10 7—30
Attendance 1860.

Duke Keats

Three Rinks Make It Second Straight Year

By JIM TANG

DUNCAN — It took 58 games and more than 50 hours but when the south Vancouver Island men's curling playoffs ended here Sunday night, not much had been changed from the previous year.

Moving into the Island final for the second year in a row are rinks skipped by Gary Leibel of the Victoria Curling Club, Fred Duncan of Duncan and Moe Hill of Playland.

Missing a repeat victory, perhaps because the draw made it impossible for all four 1971 winners to repeat was Bob Gallaugher of Playland. Replacing him in the Island final is Pat Thompson's Victoria Curling Club entry.

FINALISTS IN "A"

Duncan and Leibel, who represented the Island last year in the Pacific Coast Curling Association playoff, qualified for the Island final early Sunday morning by becoming the finalists in the "A" event of the double-knockout competition, which started with 32 rinks.

Leibel, jumping off to a 4-0 start, made it by besting Bob Gallaugher, 7-4, while Duncan breezed to a 13-6 win over veteran Gordie Moore of the VCC, a two-time provincial seniors' champion.

Duncan had a remarkably-easy path after needing 13 ends to defeat clubmate Bob Bell, 7-6, in his first game. That was followed by a six-end 12-1 conquest of Gary Merrett of Duncan, a nine-end 10-2 win over Tom Dickson of the VCC and the eight-end win over Moore.

Sunday was a long day for the tiring quartets which had been forced to try to make it through the "B" side of the competition. Some had to play three times on the final day and the strain of staying alert on the keen and tricky Duncan Curling Club ice showed.

No one had a tougher road than Hill, who played five games in the Island zone police playdowns in Nanaimo on Thursday. Successful in that competition, the Canadian police champion started a bumpy road Friday in the Consols playdowns.

He opened with a 7-5 win over Don Edl of the VCC although a 2-5 trailer after six ends. Then came an 8-7 extra-end win over Keith Dagg of the VCC and elimination from the "A" side when Bob Gallaugher scored five points on the last three ends for an 11-7 win.

GOT OFF HOOK

Starting over Sunday morning, Hill just got off the hook in the 16s of the "B" event with a 10-9 extra-end win over Ron Young of Playland. With a chance for three on the home end, Young rolled out with a first-rock takeout and could only get two and a 9-9 tie.

Then came the rematch against Bob Gallaugher, and this one was 4-4 after nine ends before a three on the 10th set up the 8-5 victory. Hill played only eight ends in his final game but he was 0-1 after three before taking over against Lyle Gordon of Esquimalt.

GOT A BREAK

Thompson, who was shunted into "B" event after two victories when he was beaten 11-5 by Leibel, got a break in the first of his three Sunday games and took it from there.

Getting a tough tussle from club mate Tom Dickson, Thompson suddenly found himself in the quarter-finals when Dickson, trailing by only 6-7, conceded after the eighth end.

Thompson then took out Moore, 9-7, and followed with an 11-1 romp over Merrett, who conceded that it was futile to start the seventh end.

LINEUP CHANGES

All three repeaters have at least one chance in their lineup. Leibel still has Lloyd Larson as vice-skip but has a brand-new front end in Wayne Statton and Bob Murray. Statton replaced Bill McLean at lead and Murray, who did an outstanding job as a late addition, was the replacement when second Bud Taylor was unable to start because of a wrist problem.

Hill still has Dave Wilson and Neil Dickson on the front end but there is a chance at third, where Wayne Dew has taken over from the departed Bill Erickson.

Duncan still has Ralph Fulford as vice-skip and Bert Wright at second but John Pylypiuk has taken over at lead from Howie Fowler.

Thompson's crew consists of Gerry Sawicki at third, Jack Doan as second and Gary Wilkinson at lead.

"A" EVENT

SEMI-FINALS

Leibel	130 101 000 10x	7
B. Gallaugher	001 000 110 01x	4
Duncan	300 205 03x xxx	13
Moore	031 010 10x xxx	6

"B" EVENT

Flynn (P)	001 012 100 112	9
Matheson (RC)	110 100 011 000	5
Garraway (RC)	110 311 020 10x	10
Raike (VCC)	002 000 102 02x	7
Merrett (D)	402 050 xxx xxx	11
Gulka (P)	010 101 xxx xxx	3
Gordon (E)	122 302 012 0xx	13
Garraway (RC)	000 020 300 1xx	6
J. Gallaugher (P)	100 020 100 220	9
B. Thompson (VCC)	001 102 011 001	7
Stewart (D)	012 100 301 110	10
Edl (VCC)	100 102 040 001	9
Flynn (P)	111 011 001 02x	8
Stewart (D)	000 100 100 10x	3
P. Thompson (VCC)	030 103 00x xxx	7
Dickson (VCC)	200 010 21x xxx	6
Hill (P)	020 200 201 110 1	10
Young (P)	201 030 010 002 0	9

QUARTER-FINALS

Hill	001 200 010 301	8
B. Gallaugher	100 001 101 010	5
Gordon	101 000 300 210	8
Flynn	020 021 001 001	7
Merrett	101 102 021 10x	7
J. Gallaugher	020 010 200 01x	6
P. Thompson	110 020 101 201	9
Moore	000 201 030 010	7

SEMI-FINALS

Hill	000 402 20x xxx	8
Gordon	001 020 01x xxx	4
P. Thompson	130 313 xxx xxx	11
Merrett	001 000 xxx xxx	1

Remaining Spots Filled in North

PORT ALBERNI — John Hartt and Jim Marasco of the Alberni Valley Curling Club and Norm Thiessen of Nanaimo Sunday won the last three north Island berths in the Vancouver Island men's curling playoff.

They joined Ron Hungle of Nanaimo, who make it Saturday in the double-knockout playoff involving two rinks from each of five clubs, in the playoff against four south Island survivors. It will be held in Nanaimo Jan. 28-30.

Hartt (Ed Bolen, Brian Toms, Ed Surry) become the second "A" finalist Sunday morning when he bested Dennis Vicklund of the Comox Valley club, 13-7.

Thiessen and Marasco, the only north Island repeater, qualified by reaching the finals of the "B" side. Thiessen downed Ron Coutu of Port Hardy, 12-2 in the semi-finals while Marasco scored an 8-5 win over Vicklund.

Thiessen has Jack Bates, Bill Rafter and Jack Taylor in his lineup, Marasco is supported by Earl Ewert, Wayne Reid and Bill Berzenski while Hungle is calling the shots for Craig MacRae, Smokey Ahlstrom and Joe Manzini.

Sport Today

BASKETBALL

4 p.m. — Victoria Senior High School Boys' League, Esquimalt at Oak Bay; Belmont at Mount View; Mt. Douglas at Claremont.

7 p.m. — Victoria Senior "B" Men's League, Hotel Douglas vs. Metropolitans, Highrock junior high school.

8:30 p.m. — Victoria Senior "B" Men's League, Restoration Services vs. Price and Smith, Highrock junior high school.

Iran Wins

ATHENS (AP) — Iran beat Kuwait, 2-0, Saturday in an Olympic Games soccer elimination round.

Castaways Record Eighth Win in Row

	P	W	L	T	F	A	Pts.
Castaways	2	2	0	0	41	10	4
James Bay	1	1	0	0	30	10	2
Cowichan	1	1	0	0	4	0	2
Velox	2	0	2	0	4	27	0
Oak Bay	2	0	2	0	16	48	0

Castaways extended their winning run to eight matches Sunday by overwhelming Saanich Velox, 23-4, at Carnarvon Park.

Their first six straight victories, a sweep of the first half of the Victoria Rugby Union's Division I schedule, earned the Castaways a berth in the Barnard Cup final in March.

If Castaways win the second half of the league — they're at the top after two games — the club with the next-best average performance in both halves of the season will play in the Barnard Cup match.

The same system is being followed this season in Division II where Nanaimo edged James Bay Athletic Association by two points to win the first half and earn a berth in the final.

Fullback Cliff Yorath scored 11 points for Castaways by kicking three penalty goals and one conversion. Tries were scored by Mike Ohman, Dave Slater and Allan Reese. Bill Walton scored a try to account for Velox' only points.

Elizabeth Fisher Tops in Relays

Elizabeth Fisher Junior High of Victoria was the only team to win more than one event, Sunday, at the annual Thetis Lake relays.

Elizabeth Fisher won the 4x1.5 miles open womens event in 57:20, over three minutes ahead of second-place Nanaimo. In the midget boys 4x3 miles event, Elizabeth Fisher finished six minutes and 10 seconds ahead of second-place Victoria Flying "Y".

Flying "Y" won the boys 13-and-under event over a four-mile course and Victoria Mercuries placed first in the girls 13-and-under event over the same distance.

In the open men's 4x3 mile event, University of Victoria "A" team edged Flying "Y" "A" squad by 48 seconds.

A total of 33 teams from Vancouver Island points were entered.

GIRLS (13-and-under)
1. Victoria Mercuries; 2. Duncan CeeVacs "A"; 3. Happy Valley Elementary. Time: 20:43.

BOYS (13-and-under)
1. Victoria Flying "Y"; 2. Duncan CeeVacs; 3. Happy Valley Elementary "A". Time: 18:50.

OPEN WOMEN (14-and-over)
1. Elizabeth Fisher; 2. Nanaimo; 3. Elizabeth Fisher "B". Time: 57:20.

MIDGET BOYS (14-15)
1. Elizabeth Fisher; 2. Flying "Y". Time: 78:24.

OPEN MEN
1. UVic "A"; 2. Flying "Y" "A"; 3. UVic "B". Time: 73:10.

The Original Knight
SOLUNAR TABLES
When To Fish Or Hunt

According to the Solunar Tables calculated for this area, the best times for hunting and fishing today and tomorrow will be as follows (Times shown are Pacific Standard Time):

TODAY

A.M.		P.M.	
Minor	Major	Minor	Major
6:05	12:30	6:40	12:50

TOMORROW

7:05	1:20	7:30	1:45

Major solunar periods, lasting 1½ to 2 hours, dark type. Minor periods, shorter in duration, light type.

Dryden

Vikettes Climb To Top

CALGARY — University of Victoria Vikings continued their triumphant basketball tour of Alberta Monday by posting a 56-27 win over University of Calgary Dinnies.

The win moved Vikettes into first place in the Western Canada Intercollegiate League, two points ahead of University of B.C. Thunderettes. Vikettes, who scored Friday and Saturday wins against University of Lethbridge, have a 9-2 record compared to the 8-0 mark of UBC.

Vikettes combined a solid defence and accurate outside shooting to run up a 26-14 halftime lead then kept up the pressure in the second half and allowed Dinnies few scoring opportunities.

Guard Yvonne Letellier, who topped Vikette scorers in both Lethbridge games, led Victoria with 15 points. Dierdre Ogden added 13 points and Rose Jossul scored 12 points for the winners. Joanne Johnson and Raelene McDonald scored seven points each for Calgary.

The teams meet again tonight in Calgary.

VICTORIA (56) — Laury Atkinson 2, Rose Jossul 12, Yvonne Letellier 15, Mary Clorkson, Judy Pearson 1, Lynda Braun 2, Pam Henson 4, Eva Van Wouw, Dierdre Ogden 13, Lorna McHaffie 7.

CALGARY (27) — Bonnie Schmidt 4, Joanne Johnson 7, Barb Waters, Sue Clou 7, Pam Buck, Carol Lien, Mona Pilling 3, Jane Humer, Raelene MacDonald 7, Wendy Bingeman 4.

Maplettes Fail To Crack Jinx

	P	W	L	F	A	Pts.
UBC Thunderettes	8	7	1	411	294	14
Victoria Maplettes	10	5	5	475	500	10
Van. Eldorados	6	2	4	269	276	4
Seattle	8	2	6	380	463	4

Victoria Maplettes extended their season-long tradition of losing on Sunday after winning Saturday in the Inter-City Senior "A" Women's Basketball League on the weekend.

Maplettes, defending Canadian champions, dropped a 46-33 decision to UBC Thunderettes Sunday at Central Junior High School after defeating UBC, 46-44, on Saturday night. The series split was the fifth for Victoria, which has a record of 5-5 and trails first-place UBC by four points.

Thunderettes, with two games in hand, have virtually locked up first place in the four-team league.

Janice Gee paced UBC with 12 points as Thunderettes built a 26-13 lead by halftime.

Barb Tribe led Maplette scorers with 11 points followed by Angie Radanovich with eight.

THUNDERETTES (46) — Lynne Wells, Bev Bland 7, Bev Barnes 7, Janice Gee 12, Joanne Sargent 6, Terri McGovern 9, Peggy Robinson, Wendy Grant 5, Heather Cranston, Debbie Phelan 4.

MAPLETTES (33) — Cecelia Van Schaik, Annie Van Schaik, Angie Radanovich 14, Julie DeMelt 2, Diane Brozuk 6, Pam Hoole, Barb Tribe 11, Laurie Sawden 4, Marcia McIntyre 8, Joanne Chalmers.

Entry Limit Extended

NANAIMO — An unexpected overflow of entries in the fourth annual fivepin bonspiel next weekend at Fiesta Lanes has forced manager Bill Horman to announce an extension of the limit. Originally limited to 11 teams, Horman has expanded the three-event spiel to 64 teams. Fiesta has already received 54 entries and will accept 10 more before closing the entry.

Net Winner

ADELAIDE (Reuter) — Don McCormick of Victoria, defeated W. Durham of Australia, 6-3, 6-2, Monday in the first round of men's singles at the South Australian tennis championships.

"BUY FOR LESS"

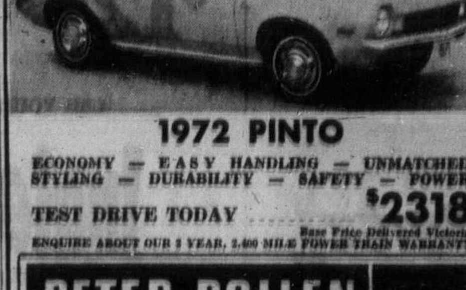

1972 PINTO

ECONOMY — EASY HANDLING — UNMATCHED STYLING — DURABILITY — SAFETY — POWER

TEST DRIVE TODAY $2318

Base Price Delivered Victoria

ENQUIRE ABOUT OUR 2 YEAR, 2,400 MILE POWER TRAIN WARRANTY

PETER POLLEN FORD

YATES AT COOK 384-1144

Canadiens' Hopes Get Boost As Injured Players Practice

Montreal Canadiens, struggling to keep up with the leaders in the Eastern Division of the National Hockey League, received a boost Monday when goalkeeper Ken Dryden and defenceman Jacques Laperriere attended a workout.

The practice marked Dryden's return from a back injury suffered Dec. 22 in Montreal in a game with Toronto Maple Leafs, Canadiens' opponents on Wednesday.

Dryden last saw duty on Dec. 26 in New York and since then, Canadiens have lost five straight road games, including a 4-2 loss to the Sabres in Buffalo Sunday.

Laperriere, sidelined last week with a damaged shoulder, did not play in Saturday and Sunday games against Buffalo.

TOO EARLY TO TELL

A spokesman for the Canadiens said it is "too early" to determine if both will face the Leafs on Wednesday.

Winger Jim Lorentz, rejected earlier this season by St. Louis Blues and New York Rangers, scored twice for his new teammates in Buffalo against the Canadiens.

Canadiens came back from a two-goal deficit to tie the score on Jacques Lemaire's 19th goal of the season at 4:11 of the third period. But goals by Lorentz, 36 seconds later, and Gilbert Perreault, on a rink-long dash, settled the outcome.

ANNIVERSARY GIFT

The win was the first for Buffalo over Montreal and also the first Sabre victory under Joe Crozier, who replaced Punch Imlach last week after the Buffalo coach-general manager suffered a heart attack.

"This victory serves as an anniversary present for Punch and Mrs. Imlach," Crozier said following the game. Sunday was the Imlach's 27th wedding anniversary. The win moved the Sabres out of the East cellar, one point ahead of Vancouver Canucks.

Elsewhere Sunday, Boston Bruins, who regained a share of first place in the East Saturday night with New York, moved past the Rangers with a 9-2 drubbing of visiting Detroit Red Wings.

While Phil Esposito regained first place in the individual scoring race with a goal, his 37th, and an assist, to give him 76 points — one point ahead of Rangers' Jean Ratelle, it was Boston's third line which carried the club past Detroit.

Centre Derek Sanderson scored three goals and set up goals by wingers Mike Walton, who earned four assists, and Ed Westfall, who also assisted four times.

Boston goalkeeper Ed Johnston, who had little action while facing 16 shots, got into the scoring, assisting on Ken Hodge's second goal of the game as Bruins sent a 47-shot barrage at netminder Al Smith.

Detroit remained seven pionts behind fourth-place Toronto when the Leafs were edged, 4-3, by St. Louis in the first-scheduled Sunday night game at Maple Leaf Gardens in Toronto.

St. Louis had to come from behind twice as the Leafs forged ahead 1-0 early in the first period and 3-2 early in the third period.

But an unassisted goal by Frank St. Marseille and Terry Crisp's second goal of the game extended Blue's winning streak to five games. Blues haven't lost since they took on the Flyers and Philadelphia fans Jan. 6 in the Spectrum.

Flyers rallied to tie visiting Los Angeles Kings, 3-3, and Chicago Black Hawks, with a key goal from Bobby Hull, edged Minnesota North Stars, 3-2, in other Sunday games.

Flyers, who moved into a fifth-place tie with Pittsburgh Penguins had to rally three times before Ed Van Impe's blueline blast evaded Gary Edwards midway through the third period.

In Chicago, Hull scored his 31st goal in the third period to send the Hawks into a 13-point lead over the North Stars.

EASTERN DIVISION

	GP	W	L	T	F	A	Pts.
Boston	43	29	7	7	173	94	65
New York	42	28	7	7	191	97	63
Montreal	43	25	11	7	168	116	57
Toronto	44	20	14	10	128	118	50
Detroit	44	18	19	7	140	145	43
Buffalo	45	9	26	10	121	176	28
Vancouver	41	11	25	5	101	146	27

WESTERN DIVISION

	GP	W	L	T	F	A	Pts.
Chicago	43	29	9	5	144	82	63
Minnesota	43	22	15	6	110	94	50
St. Louis	44	15	22	7	131	150	37
California	46	14	23	9	138	181	37
Philadel.	42	12	22	8	101	135	32
Pittsburgh	44	12	24	8	108	140	32
Los Ang.	46	11	31	4	101	181	26

Next games: Tonight — Boston at St. Louis, California at Minnesota.

MONTREAL 2, BUFFALO 4

FIRST PERIOD
1. Buffalo, Lorentz (1) (Perreault, Martin) 1:20.
Penalties—Larose (M) 6:44, Ball (B) 4:14, Hillman (B) 6:16.

SECOND PERIOD
2. Buffalo, Atkinson (8) (Evans, Lorentz) 6:18.
3. Montreal, F. Mahovlich (22) (Lafleur) 17:23.
Penalties — Arnason (M) 10:20, Myre (M) 13:35, Evans (B) 17:10.

THIRD PERIOD
4. Montreal, Lemaire (19) (Lafleur, Tardif) 4:11.
5. Buffalo, Lorentz (2) (Ramsay) 4:47.
6. Buffalo, Perreault (20) (Hamilton) 10:08.
Penalty—Lawson (B) 5:15.
Stops:
Myre (M) 9 5 9—23
Crozier (B) 9 11 8—28
Attendance: 15,360.

ST. LOUIS 4, TORONTO 3

FIRST PERIOD
1. Toronto, Glennie (2) (Keon) 16:12.
2. St. Louis, Crisp (6) (St. Marseille, Sabourin) 18:17.
Penalty—Egers (St. L) 7:00.

SECOND PERIOD
3. St. Louis, Roberto (8) (Thomson) 9:10.
4. Toronto, Harrison (11) (Marshall, Trottier) 12:34.
Penalties—Selwood (T) 4:05, Barclay Plager (St. L) 10:48, Baun (T) 12:54, Unger (St. L) 13:40.

THIRD PERIOD
5. Toronto, Trottier (8) (Sittler, Glennie) 7:42.
6. St. Louis, St. Marseille (10) 7:53.
7. St. Louis, Crisp (7) (St. Marseille) 11:10.
Penalties—None.
Stops:
Wakely (St. L) 16 12 15—43
Plante (T) 6 15 8—29
Attendance: 16,845.

DETROIT 2, BOSTON 9

FIRST PERIOD
No scoring.
Penalty—Sanderson (B) 19:33.

SECOND PERIOD
1. Boston, Bucyk (19) (McKenzie, Stanfield) 2:34.
2. Boston, Hodge (13) (Orr, E. Johnston) 3:37.
3. Boston, Sanderson (9) (Walton, Westfall) 6:46.
4. Detroit, Charron (3) (Redmond) 7:19.
5. Boston, Esposito (37) (McKenzie, Bucyk) 10:55.
6. Boston, Walton (13) (Westfall, Sanderson) 12:37.
7. Boston, Westfall (10) (Sanderson, Walton) 14:01.
Penalty—Collins (D) 10:19.

THIRD PERIOD
8. Detroit, Libett (14) (Collins, L. Johnston) 8:15.
9. Boston, Hodge (14) (Cashman, Esposito) 9:50.
10. Boston, Sanderson (10) (Westfall, Walton) 11:56.
11. Boston, Sanderson (11) (Walton, Westfall) 18:38.
Penalties—None.
Stops:
A. Smith (D) 13 13 12—38
E. Johnston (B) 8 5 1—14
Attendance: 14,995.

LOS ANGELES 3, PHIL. 3

FIRST PERIOD
1. Los Angeles, Berry (9) 3:25.
2. Philadelphia, Kelly (5) (Clarke, Brossart) 8:33.
Penalty — Watson (P) 12:17.

SECOND PERIOD
3. Los Angeles, Goring (7) (Marotte, Corrigan) 3:29.
4. Philadelphia, Foley (6) (Parizeau, Clement) 10:29.
Penalties — Dornhoefer (P) 7:11, Marotte (LA) 8:33, Foley (P) 18:21.

THIRD PERIOD
5. Los Angeles, Pulford (10) (Widing) 5:53.
6. Philadelphia, Van Impe (4) (Kelly, Clarke) 7:22.
Penalties — None.
Stops:
Edwards (LA) 8 10 11—29
Favell (P) 10 12 7—29
Attendance: 14,502.

MINNESOTA 2, CHICAGO 3

FIRST PERIOD
1. Chicago, Magnuson (2) (R. Hull, Maki) 2:03.
Penalty — Pappin (C) 18:37.

SECOND PERIOD
No scoring.
Penalties — Oliver (M) 6:23, Burns (M) 7:54, Harris (M), Magnuson (C) 10:14.

THIRD PERIOD
2. Chicago, R. Hull (31) (Maki, Jarrett) 1:55.
3. Minnesota, Prentice (15) (Mohns) 6:25.
4. Chicago, Koroll (3) (Angotti, Jarrett) 10:29.
5. Minnesota, Parise (9) (Goldsworthy, Drouin) 14:47.
Penalty — Pappin (C) 4:59.
Stops:
Maniago (M) 9 12 5—26
Esposito (C) 12 6 7—25
Attendance: 17,000.

GLENSHIEL HOTEL
DINNER
SMORGASBORD $2.25
(6-9 Every Nite)
606 Douglas St.

You're miles and dollars ahead with
Firestone
Riding System
Service
CLIP
and cut your car care costs

BATTERY RE-CHARGE 69¢

BRAKE ADJUSTMENT 69¢

FRONT WHEEL OUTER BEARING RE-PACK 69¢

WINDSHIELD WASHER ANTI-FREEZE 88¢ Gallon
Installed in your car

Now at these Firestone Stores
2882 DOUGLAS ST.
AT GARBALLY RD., NEAR BURNSIDE
Also Nanaimo and Courtenay

NO MONEY
TILL MARCH
HONDA
NEXT RED LION
PEARSON

Special deals for homeowners at Associates

If you're buying your house, you're eligible for a special Homeowner Loan at Associates any time you need cash.

That means we may be able to give you a better deal. Lower rates . . . or longer terms . . . or even both.

The amount you can borrow is limited only by the equity you have in your home. $5,000, $10,000, maybe $25,000 or more.

So if you have high-interest debts outstanding, or if you need cash for a second car, a boat, or any other good reason, talk to Associates about a low-interest Homeowner Loan. See how much better off you'll be—long-term.

895 Fort Street 388-5495
17 Cadillac Ave. 385-6725

THE ASSOCIATES
ASSOCIATES REALTY CREDIT LIMITED

Four Dominate Shuttle Play

Four players carried off most of the honors when the two-day Victoria and District junior badminton championships ended at the Racquet Club Sunday.

Angus Izard of the Racquet Club and Gerry Mounce of Brentwood Badminton Club took four titles each while Liz-Anne Ogden and Ian McKenzie, both of the Racquet Club, won three titles each.

Izard made a clean sweep of the under-15 age group, winning the singles crown, the doubles with clubmate Don Woodland and the mixed doubles with Nicki Winter and also took the mixed doubles with Sue Metcalfe in the under-19 group.

Mounce took the singles in both the under-17 and under-19 sections and shared doubles victories in the same groups with clubmate Dan Woods and Glenn Dobie of the Racquet Club.

Miss Ogden retained her under-19 singles crown, won the under-17 singles and the under-19 doubles with Sue Moilliet.

McKenzie made a clean sweep of the under-13 crowns, winning the singles, the doubles with David Murrell and the mixed doubles with Debbie Smith.

Final results:

UNDER 13

Girls' singles — Debbie Smith (RCV) defeated Heather Benson (RCV) 5-11, 12-10, 11-4. Consolation winner: Mona Holley (RCV).

Boys' singles — Ian McKenzie (RCV) def. Fraser McKenzie (RCV) 15-9, 15-0. Consolation winner: David Howe (RCV).

Girls' doubles — Heather Benson and Lora Holley (RCV) def. Debbie Smith and Janice Anderson (RCV) 15-9, 15-3. Consolation winner: Mary-Jo Welcher and Winnie Cooper (RCV).

Boys' doubles — David Murrell and Ian McKenzie def. David Howe and Fraser McKenzie (RCV) 15-7, 15-8. Consolation winner: Russ Cowan and Gavin McKay (RCV).

Mixed doubles — Debbie Smith and Ian McKenzie (RCV) def. Heather Benson and Fraser McKenzie (RCV) 15-11, 15-7, 15-6. Consolation winner: Mona Holley and Russ Cowan (RCV).

UNDER 15

Girls' singles — Brenda Cameron (RCV) def. Tina Wood (RCV) 11-3, 11-6. Consolation winner: Frances Selina (RCV).

Boys' singles — Angus Izard (RCV) def. Rob Cowan (RCV) 12-15, 15-10, 15-11. Consolation winner: Geoff Howells (RCV).

Girls' doubles — Nicki Winter and Brenda Cameron (RCV) def. Beth Davydiuk and Tina Wood (RCV) 15-9, 15-8. Consolation winner: Julie Mathason and Jane Hutchison (RCV).

Boys' doubles — Angus Izard and Don Woodland (RCV) def. Rob Cowan and Geoff Howells (RCV) 15-7, 15-7. Consolation winner: Mike Dominique and Greg Bohn (Esquimalt).

Mixed Doubles — Nicki Winter and Angus Izard (RCV) def. Tina Wood and Geoff Howells (RCV) 15-8, 6-15, 15-3. Consolation winner: Greg Bohn (Esq) and Wendy Hamilton (Brentwood).

UNDER 17

Girls' singles — Liz Anne Ogden (RCV) def. Diane Sluggett (Brent) 11-4, 11-4. Consolation winner: Lois Harwood (RCV).

Boys' singles — Gerry Mounce (Brent) def. Evan Jones (RCV) 15-9, 15-11. Consolation winner: Ian MacKay (RCV).

Girls' doubles — Diane Sluggett and Geraldine Pugh (Brent) def. Judie Hosie and Brenda Cameron (RCV) 15-8, 15-12. Consolation winner: Cheryl Strelih and Alix Bawlf (RCV).

Boys' doubles — Dan Woods and Gerry Mounce (Brent) def. Evan Jones and John Anderson (RCV) 15-3, 18-13. Consolation winner: Allan Regan and Bob Wolfe (Cadboro Bay).

Mixed doubles — Geraldine Pugh and Dan Woods (Brent) def. Judie Hosie and Evan Jones (RCV) 15-7, 15-9. Consolation winner: Robyn Leslie and Rob Cowan (RCV).

UNDER 19

Girls' singles — Liz-Anne Ogden (RCV) def. Sue Gower (RCV) 11-2, 11-2. Consolation winner: Sue Moilliet (RCV).

Boys' singles — Gerry Mounce (Brent) def. Glenn Dobie (RCV) 15-4, 15-5. Consolation winner: Robert Currie (Cordova Bay).

Girls' doubles — Sue Moilliet and Liz-Anne Ogden (RCV) def. Sue Metcalfe and Sue Gower (RCV) 15-7, 15-10. Consolation winner: Geraldine Pugh and Diane Sluggett (Brent).

Boys' doubles — Glenn Dobie (RCV) and Gerry Mounce (Brent) def. Evan Jones and Tim McMorland (RCV) 15-9, 11-15, 15-7. Consolation winner: Robert St. Dennis (Cordova Bay) and Dan Woods (Brent).

Mixed doubles — Sue Metcalfe and Angus Izard (RCV) def. Sue Gower and John Anderson (RCV) 15-7, 8-15, 15-9. Consolation winner: Marion Olsen and Phil Wong (Esq).

Port Alberni Bowler Wins

First-day leader Rich Walker of Port Alberni captured the ninth annual 16-game tenpin marathon at Mayfair Lanes Sunday with a 3474 total.

Walker, who pocketed $185 for the victory, had 291 pins handicap to go with his scratch score of 3183, also tops, to beat Charlie Cowie of Victoria by 138 pins. Cowie, who picked up $120 for second spot, bowled Sunday in the two-day event.

Herb Chandler, who rolled a perfect game Saturday, was dropped from fourth place to ninth after Sunday's results.

Top 25 finishers:

1. Rich Walker	173-234-238-227	—872
	189-191-207-171	—758
	176-204-201-220	—801
	178-183-176-216	—752
		3,183
	Handicap	291
	Total	3,474
2. Charles Cowie	3,101-235	—3,336
3. Wayne Hayton	2,952-380	—3,332
4. Brian Greaton	3,100-224	—3,324
5. Vern Hagstrom	3,128-190	—3,318
6. Robert Gust	2,955-358	—3,313
7. Russ Malewich	3,019-291	—3,310
8. Henry Loo	3,097-201	—3,298
9. Herb Chandler	2,935-313	—3,248
10. Gil Wong	3,119-145	—3,264
11. Mario DeCicco	2,957-260	—3,237
12. Wilf Micks	2,946-288	—3,234
13. Maitland Carey	2,734-500	—3,234
14. Jamie Walker	3,065-134	—3,199
15. W. Ostetychuck	3,030-168	—3,198
16. Jerry Wilson	2,797-403	—3,193
17. Bill Pederson	2,775-414	—3,189
18. Bob Norton	2,854-313	—3,187
19. Norm Hinds	2,930-235	—3,165
20. Dick Lamberton	2,802-358	—3,160
21. Jack Plant	2,755-403	—3,158
22. Harold Melville	2,888-257	—3,145
23. Roy Summers	2,696-436	—3,132
24. Wilf Micks	2,859-268	—3,127
25. Wilmer Michelle	2,811-313	—3,124

Cubs Beaten By Nanaimo

Victoria Cubs dropped a 3-1 decision to Nanaimo Buccaneers Sunday in a Vancouver Island Junior Hockey League game played at Memorial Arena.

Cubs, playing their third game in three days, led 1-0 after the first period on a goal by Larry Donaldson. Bill Bestwick and Brad Richardson scored to send Nanaimo ahead in the second period and Lindsay Thomson added the third Nanaimo goal in the final period.

Nicklaus ... needs extra hole

Golf's Golden Bear Extends Win Binge

PEBBLE BEACH, Calif. (AP) — Jack Nicklaus sank an 18-foot birdie putt on the first playoff hole for a victory Sunday over young Johnny Miller in the $140,000 Bing Crosby National Pro-Am golf tournament.

Nicklaus, who now has won five of his last six starts and is threatening a dominance of the game unmatched in two decades, earned a $28,000 cheque in his first start of the year.

The victory by the Golden Bear left opposing players, officials and observers shaking their heads and wondering aloud: "How do you beat him if you can't do it when he's playing bad?"

Nicklaus had a brilliant 66 on the opening round, but didn't break 70 again. On the final round he missed six times from six feet or less, including a three-footer before a national television audience on the 17th hole. It led to a one-over-par count that set up the second playoff in as many weeks.

"The last four tournaments I won were legitimate wins," Nicklaus said. "I was in front four to seven strokes all the way. This was different. It was like everyone was saying, 'Well, who wants to win it now?'"

The 24-year-old Miller, a skinny blond who once won the California amateur championship on the same Pebble Beach Golf Links, agreed.

"I just played terrible," said the Billy Casper protege. "Everyone was just laying down and playing dead. Jack told me on the 12th hole that I was still leading and I just couldn't believe it."

Nicklaus shot a final-round 73, one over par on the course that will be the site of this year's United States Open. Miller, the third-round leader, had a 74. They tied at the end of the regulation 72 holes at 284.

"I tried. That's all I can do," said Miller, who scored his first tour victory last year and won some $91,000. Second place was worth $16,000.

xJ. Nicklaus	$28,000	66-74-71-73—284
J. Miller	$16,000	73-66-67-78—284
L. Trevino	$9,900	69-74-70-73—286
F. Marti	$6,160	72-73-71-71—287
B. Crampton	$6,160	73-72-69-73—287
D. Sikes	$4,358	74-72-66-74—288
B. Murphy	$4,358	76-74-69-69—288
G. Archer	$4,358	76-73-69-70—288
T. Jacklin	$4,358	70-70-71-77—288
G. Brewer	$3,080	75-72-68-74—289
T. Weiskopf	$3,080	70-73-75-71—289
M. Hunter	$3,080	76-73-68-72—289
K. Zarley	$3,080	72-73-74-70—289
L. Wadkins	$2,170	70-73-76-69—290
H. Hopper	$2,170	73-68-72-77—290
R. Cerrudo	$2,170	76-70-70-74—290
B. Yancey	$2,170	74-71-70-75—290
R. Funseth	$2,170	75-75-64-76—290
C. Courtney	$2,170	72-74-73-69—290
R. Crawford	$1,434	73-76-71-71—291
J. Graham	$1,434	71-73-73-74—291
D. Douglas	$1,434	73-73-72-73—291
T. Watson	$1,434	71-75-72-73—291
D. Stockton	$1,434	73-73-72-73—291

x—Won playoff.

Vikings Pad Lead with Tie But Winger Breaks Leg

University of Victoria soccer Vikings had a tough time Sunday but still managed to increase their leading the Victoria and District Soccer League.

The Vikings, who have had only two losses in 13 matches in Division I, were held to their first draw of the season with a 2-2 decision against London Boxing Club at Topaz Park and lost left-winger Robin Burrell, probably for the rest of the season.

Burrell broke his left leg just above the knee in a goalmouth scramble.

But the one point was enough to stretch the Vikings' lead to two points over Cosmopolitan Royals, whose match with Victoria West was postponed.

Brian Barraclough and Ken Ross scored the Viking goals while George Pakos scored twice for Boxing Club.

In other Division I matches, goalkeeper Luigi Lesi earned the shutout as Oak Bay hammered Duncan Village Green, 9-0, and Gorge defeated Roadrunners, 4-1.

Peter Wheaton scored three goals for Oak Bay, Owen Richman scored twice and the other goals were put in by John McFarlane, John Hughes, David Cox and Allen Glenn.

Vic Escute scored two goals for Gorge with Dennis Magee and Danny Green getting the others. Albert Lima replied for Roadrunners.

UVic Norsemen trounced Labatts, 6-2, to move to within one point of Prospect Lake, leaders of Division II, who were upset, 3-2, by Gorge.

Vic West beat Saanich Braves, 3-1, and Lake Hill blanked Century Inn, 6-0, in other Division II games.

In Division III, London Boxing Club downed Prospect Lake, 5-0, William Head Edged Oak Bay, 4-3, East Saanich blanked Falcons, 3-0, and Castaways defeated Stein Construction, 5-3.

DIVISION I

	P	W	L	T	F	A	Pts.
UVic Vikings	13	10	2	1	42	15	21
Cosmo Royals	12	9	2	1	42	19	19
Oak Bay	13	8	4	1	34	21	17
London BC	13	7	4	2	32	16	16
Victoria West	12	5	5	2	30	11	12
Gorge	13	3	8	2	20	37	8
Village Green	13	2	10	1	20	45	5
Roadrunners	13	2	11	0	19	55	4

DIVISION II

	P	W	L	T	F	A	Pts.
Prospect Lake	13	9	3	1	29	14	19
UVic Norsemen	13	9	4	0	35	12	18
Lake Hill	13	7	3	3	31	22	17
Vic West	13	7	6	0	31	22	14
Labatts	13	6	6	1	33	28	13
Gorge	13	6	7	0	21	22	12
Saanich	13	4	8	1	20	26	9
Century Inn	13	1	12	0	10	69	2

GORGE (3) — Brent Davis 2, Archie Byatt; PROSPECT LAKE (2) — Ted King, Steve Forslund.

VICTORIA WEST (3), SAANICH BRAVES (1) — No scorers available.

UVIC NORSEMEN (6) — Fred Stephenson 3, Glen Moffatt 2, Keith Johnstone; LABATTS (2) — Dave Singh 2.

LAKE HILL (4) — Tom Raith 3, Don Rainer 2, Al Moir; CENTURY INN — No score.

DIVISION III

	P	W	L	T	F	A	Pts.
London BC	12	11	0	1	44	8	23
Castaways	13	10	2	1	46	19	21
Oak Bay	12	8	4	0	46	21	16
Stein Const.	13	5	5	3	30	32	13
Prospect Lake	12	4	6	2	29	22	10
William Head	12	4	6	2	23	29	10
East Saanich	13	1	9	3	12	43	5
Falcons	13	0	11	2	17	73	2

PROSPECT LAKE — No score; LONDON BOXING CLUB (5) — Stu Wallace 2, Bill Morrison, Dennis Begley, Jim Walshaw.

WILLIAM HEAD (4) — Frank Puslac, Paul Payou, Andy Charlie, Ron Hitkevich; OAK BAY (3) — Yan Vreeson, Ken Hibbert, Gordon Gillett.

EAST SAANICH (3) — Joe Underwood, Barry Underwood, John Sam; FALCONS — No score.

CASTAWAYS (5) — Gavin Quinney 2, Dave Shaw, Pat Usher, Peter Rosshfort; STEIN CONSTRUCTION (3) — Vern Pral, Al Elinger, Rudi Stein.

Tranmere Wins

LONDON (CP) — Tranmere Rovers defeated Charlton Athletic, 4-2, in an English Football Association Cup third-round soccer replay Monday night. Tranmere is at home to Stoke City in fourth round.

Hoop Sweep

Vancouver City College completed a weekend sweep Saturday night with a 73-49 victory over University of Victoria Jayvees in an exhibition men's basketball game at UVic. College walloped Jayvees, 83-29, Friday night.

Entries at Santa Anita

ARCADIA, Calif. — Entries for today's thoroughbred racing at Santa Anita:

FIRST RACE — $4,000 claiming, four-year-olds and up, six furlongs:
Memphis Hero 116
Curreber 116
Mar-Bin 113
Roy of Tudor 116
Nevada Bush 116
King Rogers 115
Bold and Saucy 116
Govel Master 114
Single Point 115
Regina Bella 110
x-Kays Charger 106
Gallant Voyage 106
Mr. Merger Maker 119
x-Dr. Hark 108
Curran Tryst 111
Busy Wave 110

SECOND RACE — $6,000 claiming, three-year-olds, six furlongs:
Good Time 111
The Pie Host 116
Brookmark 120
Total Triumph 120
Chami Wami 111
Hanks Dream 116
Prince O Poce 116
Two Exact 113
Walter Hunter 116
Speed Event 120
Herrena 116
Byron B. 116
Johnny Eagle 120
King Harry 116
On Dumpty 117
Patient Wan 120

THIRD RACE — $6,000, maidens, three-year-olds, colts and geldings, six and one-half furlongs:
Secret Sovereign 118
Juliets Star 118
Dopper Display 118
El Bravado 118
Always Promises 118
I Sam 118
Desi Junior 118
Honeys Lark 118
Newport King 118
Spitzig 118
Deserved 118
x-Hitherto 113
Curious Course 113
Damian 118
Spice of Life 118
Impress Me 118

FOURTH RACE — $6,000 maidens, four-years-old and up, seven furlongs:
Chattel 118
Classy Knight 118
Arys Boy 118
x-Gray Manor 108
x-Bill of Fare 113
x-Purple Whirl 108
Flying Red Chief 118
Hi Arctic 118
Liberty Road 118
Traditionalist 118
Divisive 118
Monty J. 118
Surely Pray 118
Prompter 118
Vikings Marta 113
Benmost 118

FIFTH RACE — $15,000, allowance, four-year-olds and up, one and one eighth mile:
Moineau 117
Strut Out 117
Alandion 113
My Little Man 117
Northernchallenge 117
Baiko 122
Obelisco 116
Perpetual 113

SIXTH RACE — $10,000, claiming, four-year-olds and up, six furlongs:
Once over 113
Indulto 117
French Family 116
a-Aisle C. 111
Roofing Section 115
Uncle Red 117
a-Extra Hand 117
Sand Canyon 116
Plucky Lucky 120
Hielm 117
Northernrebel 113
Orange Julice 116
a-Entry.

SEVENTH RACE — $15,000, allowance, four-year-olds and up, one and one eighth mile:
Worlike II 113
Pass The Drink 113
Magic Hope II 113
Wharf 117
Friend Bill 117
Fine Cause 113
La Curo 113
Tallyman 118

EIGHTH RACE — $40,000, added Santa Monica Handicap, four-year-olds and up, fillies and mares, seven furlongs:
a-Agua Bella 118
Bold Jil 111
Thoroly Blue 116
a-Dares J. 117
Typecast 123
Clear Ceiling 113
Crowning Glory 119
Minstrel Miss 113
Turkishtrousers 124
Goddess Special 114
a-Entry.

NINTH RACE — $7,000, claiming, four-year-olds and up, one and one eighth mile:
Apparel Mart 118
Kitsap U. 117
Less Practical 115
a-More powerful 113
Lufzas Killer 115
Lost at Sea 115
Paper Caper 115
Chamo 116
Faults Doinit 118
Brown Giant 118
Hungry Horse 115
a-Star Pool 115
a-Entry.
x-asc. Listed to post.

Selections

1. Roy of Tudor, Nevada Bush, Kays Charger.
2. Total Triumph, Brookmark, The Pie Host.
3. Dopper Display, Spitzig, Desi Junior.
4. Flying Red Chief, Liberty Road, Classy Knight.
5. Obelisco, Baiko, Northern Challenge.
6. Indulto, Plucky Lucky, Hielm.
7. Pass The Drink, Wharf, Friend Bill.
8. Turkish Trousers, Typecast, Crowning Glory.
9. Lufzas Killer, Less Practical, Apparel Mart.

One Best: Turkish Trousers.

In our business what really counts is not how many, but how. That's why we say:

Around the world Hertz rents 6 million cars a year.

One at a time.

Hertz became biggest by being best. Best at giving you personalized service. Best at having your car ready and waiting, so you don't have to wait. Smart, well-maintained cars. Cars you're proud to drive. And being as large as we are, Hertz can afford to do more for you and each individual customer. We can give you the widest choice of Fords and other fine cars or sturdy trucks. The most rental locations around the world. The greatest number of cities where you can rent a car in one, and leave it in another – free.

Step up to the Hertz counter. We invented Rent-A-Cars.

Hertz

CLEARANCE SALE MEN'S SHOES

ONCE-A-YEAR FLORSHEIM SALE

selected lines Florsheims reg. 28.95 to 36.95

$23.95

many hundreds of pairs of these famous shoes for men are on sale . . . once a year, we offer selected lines of these fine shoes at sale prices . . . there is an excellent selection in all the popular leathers and wanted types including a splendid collection of handsome step-ins . . . good size ranges including some up to 13's . . . in fact our size range and choice of patterns is excellent.

JARMAN AND TOWN SQUIRE SHOES

reg. 18.95 to 19.95 — $12.95

reg. 21.95 to 26.95 — $15.95

USE YOUR CHARGEX

Ingledew's men's shoe shops 749 Yates St.

sorry! no mail orders! no exchanges! no refunds!

Cohoes Tops in Swim Meet

Although not having any multiple winners Sunday, co-host Juan de Fuca Coho Swim Club picked up enough points from placings to finish easy team winner in the two-day international invitational "B" and "C" class swim meet which ended Sunday at the Crystal Pool.

Cohoes dominated the opening-day events for swimmers 10 years and under and for 11-and-12-year-olds Saturday and led with 427 points to 282 for Hollyburn Country Club of North Vancouver and 233 for Victoria Olympians.

And on Sunday, Cohoes grabbed enough points in the events for 13 and 14-year-olds to finish with 816 points.

Victoria Olympians, co-hosts of the first international meet in the new Crystal Pool, passed Hollyburn to finish second with 558 points with the North Vancouver club placing third with 500 points.

Only multiple winners of the second day were from the Mainland with Rob Kell of Hollyburn topping the roll with three victories.

He won the 100-metre freestyle, the 100-metre butterfly and the 200-metre individual medley.

Greg Meredith of the Canadian Dolphins Swim Club of Vancouver won the 100-metre freestyle and 100-metre backstroke events and placed second in the 100-metre backstroke and the 200-metre individual medley.

Vancouver Arbutus Club swimmer, Kim DeLuca was the only double winner in the girls' competition Sunday, taking the 100-metre freestyle and the 100-metre butterfly races.

Final team standings:

1. Juan de Fuca Cohoes (916 points); 2. Victoria Olympians (558); 3. Hollyburn Country Club (500); 4. New Westminster Y Kings (466); 5. Vancouver Amateur Swim Club (402); 6. Port Alberni Aquatic Club (394); 7. Canadian Dolphin Swim Club (380); 8. Arbutus Club (184); 9. Renfrew Amateur Swim Club (77); 10. Killarney Swim Club (72); 11. Tsawwassen Swimming Club (30); 12. Port Angeles Swim Club (29); 13. Jewish Community Centre (23); 14. Burnaby Tyee Swim Club (18); 15. Crystal Pool Swim Club.

Liverpool, Leeds Drawn

LONDON (Reuter) — Liverpool and Leeds United, two of the favorites for the English Football Association Cup, were drawn Monday to meet in the fourth round Feb. 5.

The clash of the soccer giants is sure to draw a huge crowd to Liverpool's Anfield ground. Liverpool was beaten by Arsenal in last season's finals, and Leeds reached the final two years ago, losing to Chelsea in a replay.

North of England amateurs, Bluth Spartans, will be at home to cup-holder Arsenal if they win their third-round replay against Fourth Division Reading Wednesday.

"Fantastic — the sort of draw you get only in your dreams," commented Bluth manager Alan Jones. His club has beaten two league sides on its way to the third round.

Jones added: "Arsenal have players whose names are household words and they must be worth a million pounds at least. Just imagine them on the same field, as our lads."

The draw:

Cardiff City vs. Sutherland; Newcastle United or Hereford United vs. West Ham United; Portsmouth vs. Swansea City; Birmingham City vs. Ipswich Town; Wolverhampton Wanderers or Leicester City vs. Orient; Crystal Palace or Everton vs. Walsall; Coventry City vs. Hull City; Liverpool vs. Leeds United;

Preston North End vs. Southampton or Manchester United; Charlton Athletic or Tranmere Rovers vs. Manchester City or Middlesbrough; Tottenham Hotspur or Carlisle United vs. Bury or Rotherham United; Derby County vs. Notts County; Chelsea vs. Bolton Wanderers; Blyth Spartans or Reading vs. Arsenal; Huddersfield Town vs. Queen's Park Rangers or Fulham.

Aussie of Year

MELBOURNE, Australia (Reuter) — Wimbledon tennis champion Evonne Goolagong, 20, was named Australian of the Year Monday. The award is given to the Australian judged to have brought most credit to the country for the year.

NO MONEY
TILL MARCH
HONDA
NEXT RED LION
PEARSON

WESTINGHOUSE CANADA LIMITED — VICTORIA STAFF

SEATED, Left to Right: Mrs. V. Halliday, Bill Eassie, Mrs. Walker, Larry Buick.

STANDING BACK ROW, Left to Right: Don Halliday, Larry Constantineau, Art Perks, Dave Callaway, Rodger Clarke, Penti Alvas.

FRONT ROW STANDING, Left to Right: Art Button, Branch Manager; Mike Sweet, Operations Manager.

Westinghouse Canada Limited expands its operations in British Columbia with the opening of its new sales headquarters and product-distribution warehouse in Victoria. The 13,500 square-foot facility at 481 Cecelia Street, Victoria, will serve as the Company's sales and distribution centre for construction and industrial customers on Vancouver Island.

GRAND OPENING!

a shopping centre in Victoria

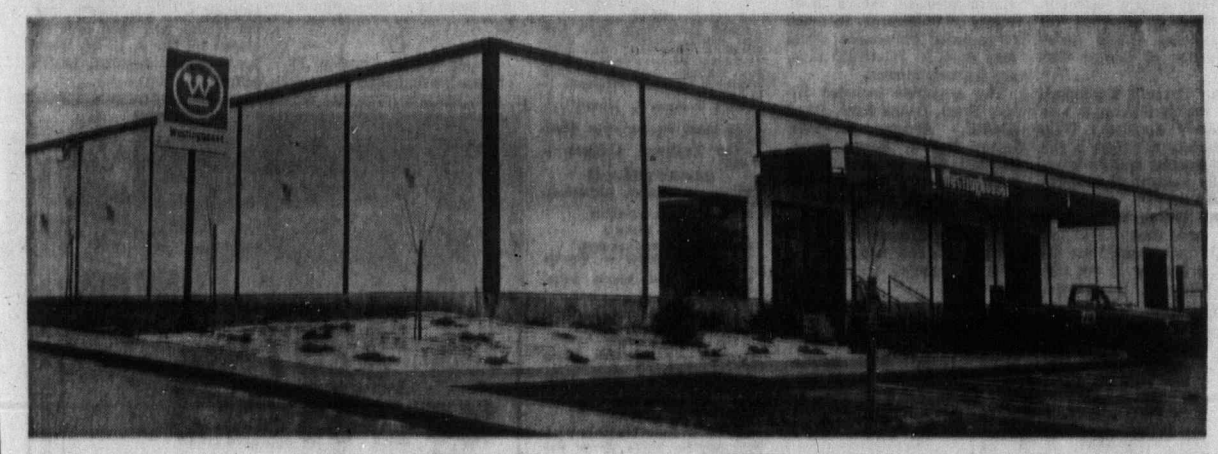

you may never visit

You won't find homemakers pushing shopping carts in the aisles at the new Westinghouse Canada Limited Construction and Industrial Sales Centre on Cecelia Road. This shopping centre is in business to serve the needs of builders, contractors and other commercial, institutional and industrial users of quality electrical equipment. Although you may not shop for these products personally, you'll benefit from their ready availability.

Westinghouse Canada Limited

Congratulations

to

WESTINGHOUSE CANADA LTD.

Complete design and construction of their new premises at 481 Cecelia St.

co-ordinated by

G. H. WHEATON LTD.

GENERAL CONTRACTORS

We wish to thank the following sub contractors for their co-operation

Aluminum Work, Glass & Glazing
Canadian Pittsburgh Industries Ltd.,
977 Fort St.,
Victoria, B.C.

Electrical
Glen Valley Electric Ltd.,
Lippincott Rd., R.R. No. 8,
Victoria, B.C.

Excavation and Gravelling
O.K. Trucking Ltd.,
760 Topaz Ave.,
Victoria, B.C.

Finish Hardware
Hickman Tye Hardware Co. Ltd.,
910 View St.,
Victoria, B.C.

Heating and Ventilation
Associated Sheet Metal Products Ltd.,
875 Viewfield Ave.,
Victoria, B.C.

Cement
Ocean Cement Ltd.,
900 Wharf St.,
Victoria, B.C.

Trus Joists
Trus Joist Western Ltd. Sales (B.C.),
853-B Brunette,
Coquitlam, B.C.

Masonry
Ken Toby Ltd.,
1551 Mt. Douglas Cross Rd.,
Victoria, B.C.

Millwork
Moore Whittington Lumber Ltd.,
2614 Bridge Street,
Victoria, B.C.

Paving
Victoria Paving Company, Limited,
2828 Bridge Street,
Victoria, B.C.

Plumbing and Sprinkler Fitting
B.G. Menzies & Co. Ltd.,
573 Fisgard Street,
Victoria, B.C.

Reinforcing Steel
Quadra Steel Limited,
1394 Esquimalt Rd.,
Victoria, B.C.

Roofing & Sheet Metal
Universal Sheet Metal Ltd.,
556 Johnson St.,
Victoria, B.C.

Landscaping
G & W Landscaping Ltd.,
3133 Fifth St.,
Victoria, B.C.

Ambassador Doors & Hardware
Canwest Metal Sections Ltd.,
Granville Island,
Vancouver, B.C.

KING WINTERFISH

Norman Taylor In Lead Again

Norman Taylor of James Bay Anglers, who started the first King Winterfish Contest with a 16.12-pound spring (chinook) from Brotchie Ledge has re-captured the contest lead with a 23.5-pounder he caught off Brotchie Ledge on a Minnow Teaser.

Weekend winter chinook fishing in Esquimalt, Victoria and Oak Bay waters was just short of hot and brings forth the biggest entry list of the new Winterfish derby.

Esquimalt Anglers' Association and James Bay Anglers are running neck and neck for the honor of the weigh-in station producing the most entries for January fishing.

Esquimalt Anglers' Association will hold its annual meeting tonight, 8 p.m., in the back room of the Jubilee Hall, Fraser Street.

Latest King Winterfish entries:

SPRING (Chinook)

James Bay Angler's Association

Norm Taylor, 118 Montreal; 23.5, 11.5, 6.8, Brotchie Ledge, minnow.
Cliff Baier, 924 Ambassador; 14.6, Brotchie Ledge, Strip Teaser.
Jim Ferguson, 1635 Pinewood; 14, Brotchie Ledge, Strip Teaser.
L. W. Johnson, 978 Wilmer; 13, Brotchie Ledge, minnow.
D. G. Langevin, 2157 Tanlee, Saanichton; 11.8, Brotchie Ledge, Hoochy Koochy.
Norm McClellan, 663 Richmond; 11.4, Brotchie Ledge, minnow.
C. A. Verne, 2636 Victor; 11.4, 8.4, 5.2, 5.1, Brotchie Ledge, Strip Teaser.
David Windle, 466 Gault; 10.4, Brotchie Ledge, Strip Teaser.
Len Scott, 213 Vancouver; 10, Brotchie Ledge, Strip Teaser.
Charles A. Verne, 2636 Victor; 9.4, Brotchie Ledge, Strip Teaser.
Keith Windle, Box 944, Lake Cowichan; 8.12, Brotchie Ledge, Strip Teaser.
L. W. Johnson, 978 Wilmer; 7.8, Brotchie Ledge, minnow.
Jack Windle, 1-840 Craigflower; 6.9, 5.4, Brotchie Ledge, Strip Teaser.
R. Procter, 3218 Doncaster; 5.6, Brotchie Ledge, Strip Teaser.

Oak Bay Marina Ltd.

N. S. Frost, 2987 Beach; 18.8, 13.6, Fiddle Reef, Strip Teaser.
Ray Deall, 1897 Carnarvan; 14.8, 12.12, Trial Island, Strip Teaser.
Colin Shepherd, 831 Linkleas; 14.4, 8.8, Fiddle Reef, Strip Teaser.
J. Ford, 414-1701 Cedar Hill Cross; 14, Discovery Island, Strip Teaser.
L. Gallup, 858 Beckwith; 13.9, Fiddle Reef, Super Strip Teaser.
Harry Southern, 1701 Cedar Hill; 13, Oak Bay, Strip Teaser.
G. Hicks, Calgary; 12.8, 8.8, 7.7, Trial Island, Super Strip Teaser.
Bob Mace, 2317 Estevan; 12.7, Chatham Island, Strip Teaser.
R. C. Johnson, 1254 St. Denis; 12.4, 11.8, 9, 8, 5.4, Oak Bay, Strip Teaser.
Sol Lemp, 1336 Beach; 12, 11, 11, 10.8, Light House, Strip Teaser.
Jack Seedhouse, 1819 Lesbrook Place; 11, 8.12, Oak Bay, Super Strip Teaser.
Dean Forsythe, 3881 Olivia Place; 10, Oak Bay, Super Strip Teaser.
George S. Baier, 407-1445 Fort; 10, Fiddle Reef, Super Strip Teaser.
R. G. Pilling, 196 Bushby; 9.8, Oak Bay, Strip Teaser.
Bill Best, 2093 Byron; 9.8, Oak Bay, Strip Teaser.
A. Grant Cooper, 2939 Cedar Hill; 9, Fiddle Reef, Hoochy Koochy.
J. D. Heinekey, 1716 Blair; 8.12, Trial Island, Hoochy Koochy.
Eric Holvoak, 2147 Fair; 7.8, Fiddle Reef, Strip Teaser.

Esquimalt Angler's Association.

R. E. Braidwood, 230 West Gorge; 14.13, 6.3, 5.9, Macaulay Point, Strip Teaser.
Jim Watt, 585 Baxter; 14.10, Macaulay Point, anchovy.
R. McIldoon, 1165 Lyall; 13.9, Macaulay Point, Strip Teaser.
Tom Zarelli, 705 Wilson; 12.15, 10.12, Brotchie Ledge, minnow.
C. Weatherall, 2848 Austin; 11.10 Brotchie Ledge, Flashfall.
Jim Smart, 568 Lampson; 11.4, 5.8, 10, Saxe Point, minnow.
K. A. Buchanan, 3004 Pickford; 10.12, Albert Head, Strip Teaser.
Terry Zarelli, 705 Wilson; 9.8, Brotchie Ledge, minnow.
Bruce More, 2634 Forbes; 9.4, 4.13, 5, Brotchie Ledge, minnow.
D. Wilson, 1257 Pearce; 8, 5.10, Macaulay Point, Super Strip Teaser.
H. Dear, 2855 Austin; 7.9, Brotchie Ledge, Flashfall.
J. Watt, 585 Baxter; 7.8, Macaulay Point, Strip Teaser.
W. Hyssard, 741 Lampson; 6.8, Brotchie Ledge, Hoochy Koochy.
Stu Kennedy, 3877 Saanich; 6.2, 8.1, Brotchie Ledge, Strip Teaser.
D. Kennedy, 958 Claremont; 5.10, Brotchie Ledge, Strip Teaser.
Ken Bendall, 449 Admirals; 5.9, Saxe Point, Strip Teaser.

Ali Bay Marina

Charles Dale, 2664 Dalhousie; 12.10, Roberts Bay, Strip Teaser.

Gilbert's Boats and Guide Service

Len Bullard, 813-5th Street North East, Calgary; 14, Ardmore, Strip Teaser.
Rusty Wilkes, 3960 Larchwood; 7.13, McCurdy Point, Strip Teaser.
Peggy Sutherland, Uganda; 7.2, Bamberton, Strip Teaser.
Catherine Moonan, Marchants, Brentwood Bay; 5.1, 5, Bamberton, Strip Teaser.

Bill's Rod, Gun and Cycle Centre.

Jack Parker, 865 Ellery; 13.12, 8.9, 8.8, Victoria Harbor, Strip Teaser.
W. G. Hook, 3667 Alpine; 7.8, Macaulay Point, Hoochy Koochy.

Pedder Bay Marina

J. Vowles, 1021 Burnside West; 19.8, Pedder Bay, minnow.
A. Traunweiser, 1136 Maple; 10, Kelp Bed, Pedder Bay, Super Strip Teaser.

Beachcomber Marina

A. J. Ackerman, R.R. No. 1, Nanoose; 11.10, 6.8, 5.13, 9.1, 6.12, Northwest Bay, herring.
Leland P. Lewis, Box 475, Quallicum Beach, 10.11, 10.1, Northwest Bay herring.
W. Kingsley, R.R. No. 1, Parksville; 5.10, Northwest Bay, herring.

—Barry Casson

Icy Day Cycle

When wild winter winds blow and sky is dreary and overcast, it's time for students to stay warm and cosy indoors with books and essays. Here unidentified youth wheels bicycle up hill to Camosun College to begin study.

Audience Can Help

UVic Musicians Face 50 Per Cent House

By BERT BINNY

It does not require a lot of people to show a lot of enthusiasm though, admittedly, it does help.

Thus, Sunday afternoon at the McLaurin Auditorium, while the UVic music department concert drew only approximately a 50 per cent house, every item was warmly received and every performer recalled at least once.

Victoria Brass Trio opened the program: Boyde Hood (trumpet), Richard Ely (horn) and Howard Woodland (trombone) playing Rene Maniet's Trio No. 1. Outstanding was the unity and cohesion of the performers which was equally notable whether the movement was andante or allegro with differing demands on their skill.

Couperin's Concert — a deux Bassons received fluent treatment from Rudolf Komorous and Jesse Read while Stravinsky's Three Songs from Shakespeare were well performed by soprano Erika Kurth and instrumentalists Lanny Pollet (flute), Donald DeRoche (clarinet) and Zdenek Kriz (viola).

The final item employed a faculty and student ensemble who played a selection entitled Gloomy Grace under the direction of George Corwin.

Gloomy Grace is a composition of Rudolf Komorous who is a newly appointed UVic music faculty member, a virtuoso bassoonist and an internationally recognized composer.

Gloomy Grace is remarkable on more than one count. Its final "movement," for instance, is nothing if not different. Different, too, is the instrumentation which includes a piano with the strings muted, a cow bell and a taped nightingale. This last inevitably recalls the 1920s and the musical exploit of cellist Beatrice Harrison who, by sheer patience and diligence, inveigled some unsuspecting nightingales to record their voices on 78 records. So taped or recorded Philomelas, while they may be relatively rare, are scarcely modern.

The ensemble included Hilary Frost, Donna Zapf, Janet Riddell, Audrey Nodwell, Lanny Pollett, Boyde Hood, Richard Ely, Howard Woodland, Thomas Fyles. William Sample was in charge of the taped nightingale and, in the unfortunate absence of Bossy herself, the cow bell was admirably handled by Michael Harney.

The next Sunday afternoon concert takes place on Feb. 6 and will feature Kontakion — Quiet Music for Eleven Players by UVic composition instructor Brian Cherney. Pianists Robert Rogers and Brian Gooch will also be heard in two-piano works of Igor Stravinsky.

Marine Calendar

NAVY

HMCS Terra Nova, Porte Quebec, Fundy, Chignecto, St. Croix, Gatineau, Provider, Qu'Appelle, Miramichi, Porte de la Reine, Chaleur, Chaleur, Chaudiere, Columbia, Cowichan, Thunder, Mackenzie — in port.
HMCS Rainbow — returns Jan. 28.
USS Vireo, Warbler — at Esquimalt.
CHAV Endeavour, Laymore. — in port.

MARINE SCIENCES

William J. Stewart, Richardson, Vector — in port.
Parizeau — Georgia Strait.

COAST GUARD

Racer, Vancouver — in port.
Sir James Douglas — Georgia Strait.
Ready — Gulf Islands patrol area.
Comsell — Bow Harbour.
Rider — Sandheads patrol area.
Quadra — on Station Papa.

MERCHANT

Nanaimo — Kozan Maru, Fresno City.
Port Alberni — Sylvia Cord, Ringvard, Viator, Chennai Jayam.
Port Alice — Hon Kong Honor.
Gold River — Anton Chekhov.
Cowichan Bay — Hai Jung.
Victoria — Salice D'Amico, President Laurel, Nihyu Maru, Cap Carmel.
Crofton — Parnsien, H. R. Crump, Yamaume Maru.
Esquimalt — Pacsea.
Royal Roads — Aristeus.
Chemainus — Bris.

Provincial COURT

Thanks to Victoria police detective Ed Hardy, a 19-year-old Victoria youth will remain at liberty until he is sentenced Jan. 5 in Victoria Provincial Court by Judge William Ostler.

The youth, Frederick Burton McClanaghan of 1016 Queens, pleaded guilty to a charge of breaking and entering and theft early Sunday at Island Enterprises, 833 Fort, when a bucket, ladle and ceramic thermometer worth a total of $26.95 were stolen.

Ostler remanded McClanaghan to Jan. 25 for a pre-sentence report and sentence but could not decide, because of previous convictions and other matters, whether the remand should be in custody.

He turned to Hardy, who had recited the facts of the break-in, and asked: "Do you think it's worth giving him a chance?"

"I would think so, your honor," Hardy replied.

The judge released McClanaghan on his own recognizance in the sum of $500 pending sentence and told him: "I hope you respond to that treatment (by Hardy) by turning up in future."

□

In the court section of Judge Edmond Jorre de St. Jorree, a three-month jail term was ordered for Gerald Lloyd Danyluck, 33, of 923 Hereward, as "a punishment for him and a deterrent for others."

Danyluck pleaded guilty Dec. 20 to a charge of fraud in obtaining social welfare benefits totalling $725 from Esquimalt between Feb. 26 and April 3 last year.

Defence lawyer Douglas Christie sought leniency on grounds Danyluck had five children, was receiving $326 a month in unemployment benefits and had debts of about $2,500. St. Jorre said this was a case of deliberate fraud and this "has to be discouraged in the interests of the community."

□

Frank Gilbert Longley, 37, of New Westminster, was sentenced by Ostler to a total of eight months in jail after pleading guilty last Friday to three charges of false pretences containing three counts of more than $50 and, one under $50.

The charges resulted from bad cheques written between Nov. 23, 1970, and Jan. 5, 1971, in Victoria and Saanich for goods and cash worth a total of about $800. Ostler noted Longley was still on three years' probation imposed in March, 1970, for another offence.

□

In traffic matters:

St. Jorre set a $400 fine and a partial one-year driving ban for Kirpal Singh Basi, 31, of 1479 Edgeware, who was found guilty last March 31 following a trial on a charge of impaired driving Dec. 26, 1970, in Victoria. Sentencing had been delayed pending a recently-completed appeal of a technical legal point.

Judge E. F. N. Robinson ordered a $350 fine and a partial four-month driving ban for Rudolph Vernon Walleen, 53, of 1345 Craigflower, who pleaded guilty to a charge of impaired driving Dec. 17 in Victoria.

Esquimalt Clinics Continue

Greater Victoria Metropolitan Board of Health is continuing its well-baby clinics in Esquimalt, says Miss Nancy Lee, nursing director.

The clinics for infants and their mothers are held the first and third Tuesdays of the month at Esquimalt United Church, 500 Admirals Road.

Mayor Arthur Young of Esquimalt said last month that the clinics had been ordered closed by Dr. J. L. M. Whitbread, senior medical health officer.

Suspects Appear In Court

A joint charge containing two counts of armed robbery was read Monday in Victoria Provincial Court against two Victoria juveniles after a Saturday night incident in which, police said, a total of $9.92 was taken from two men at knifepoint.

The juveniles, boys aged 15 and 17, were transferred to adult court from juvenile court and then remanded to next Monday for legal aid and further hearing. Bail was set by Judge William Ostler at $500 surety for each boy.

Victoria police said two residents of 525 Johnson were robbed at the point of a butcher knife late Saturday in a hotel at 550 Johnson. They said Edward Potter, 21, lost $4.55 while Garry Vincent, 23, was relieved of $5.37 — all the money they had on them.

Several other serious crimes were reported during the weekend in Victoria, with an unusual incident occurring in Colwood. The details, from police reports:

● Kenneth George Anderson, 20, HMCS Gatineau, said he was robbed of about $100 after he was hit on the head from behind at the bottom of a flight of stairs as he left a downtown club early Sunday.

● Police seized a baseball bat and a chain after a fight in a home at 726 Queens Saturday evening. Gerry Trott, a resident of the home, suffered a fractured right arm and police said no decision had been reported about charges arising out of the incident.

● Mrs. Lore Otterbein, 45, of 1319 Bay, escaped injury Sunday evening when a boy aged about 15 or 16 grabbed her purse and its more than $80 while she walked in the 1100-block Pandora. Police said she was pushed to the ground when she tried to hold onto the purse.

● A cashbox containing an estimated $400 in cash plus some cheques was taken from a Family and Children's Service office at 1627 Fort.

● In Colwood, RCMP said three sets of car keys were stolen Saturday night from Glen Lake Auto Sales on Sooke Road and a 1969 Ford convertible was taken. It was found abandoned on the Island Highway near Thetis Lake Trailer Park about two hours later.

Then, police said, the key-takers returned Monday morning and stole a 1957 Austin and a 1965 Rambler. They also moved or tampered with three other cars but left them on the lot.

Bomb Scores

SAIGON (UPI) — A U.S. F105 fighter-bomber knocked out a radar tracking station in North Vietnam and three other jets on missions over Laos dodged North Vietnamese missiles and attacked their launching site, the U.S. command said Monday.

Witness Heard 'Crashing'

Stabbing Hearing Begins

Trial of a 23-year-old Saanich man on a charge of non-capital murder in connection with the death of another young man Sept. 10 began in Victoria B.C. Supreme Court Monday.

The man, Morris Alexander Sutton, is charged in connection with the fatal stabbing of Donald Lynn Williams, 26, in a house at 840 Tolmie.

During the first day of the trial, crown witness Michael Derek Newstead told the jury and Mr. Justice John Aikins that he, Williams and Sutton had been sharing a second floor suite in the house for about two months before Williams' death.

That evening before the death, he said, Williams had told Sutton he wanted him to move out the next day. Sutton had said little in reply — "he didn't ask why or anything — according to Newstead.

On the afternoon of Sept. 10, he and Williams had gone to the house about 3 p.m. After they'd gone upstairs where Sutton was, Williams suggested Newstead wait in the car for about 20 minutes until he joined him.

Newstead said he went back to the car and while he was waiting, he heard a crashing noise. About 20 minutes later, the Saanich police arrived at the house.

While he was in the car, he didn't see anyone enter or leave the house, he said. However, under cross-examination from defence lawyer J. J. Gow, he said it was possible someone could have come in or gone out through a back door or window.

Dr. William Hay, a pathologist at St. Joseph's Hospital told the court that Williams had died of a stab wound about six inches deep in his left chest which had pierced the lung. Blood had clogged the air passages and the man had drowned in his own blood, he said.

The trial continues today before Aikins and a jury of six men and six women.

Doctors Await Reaction

The executive director of the B.C. Medical Association said Monday that physicians might have to wait another month before they learn of the government's reaction to their new medicare fee schedule.

Dr. E. C. McCoy explained in an interview from Vancouver that medicare payments are received by doctors from two to six weeks after the bills have been sent to Victoria.

As a result, he said, it might be mid-February before doctors get the government's reaction to a new fee schedule that went into effect Jan. 1.

The provincial government has not said whether it will accept or reject billings under the fee schedule.

Increased fees have been assigned to the six specialties that have been earning the least of any of the 20 specialties in BCMA.

In the meantime, doctors have rejected a government offer of a 10 per cent annual increase in medicare costs.

The increase would have to include spending resulting from an increased population and such things as new techniques with any increase in doctors' fees resulting from their ability to control any of the other factors that influence the total cost of medicare.

GLENSHIEL HOTEL
DINNER
SMORGASBORD $2.25
(6 - 9 Every Nite)
606 Douglas St.

NO MONEY
TILL MARCH
HONDA
NEXT RED LION
PEARSON

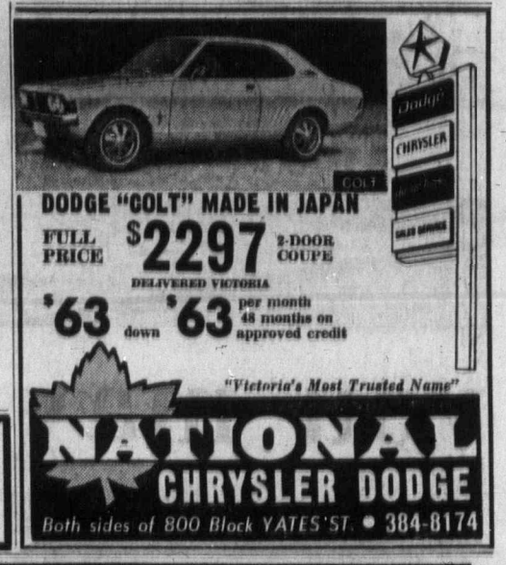

DODGE "COLT" MADE IN JAPAN
FULL PRICE $2297 2-DOOR COUPE
DELIVERED VICTORIA
$63 down $63 per month 48 months on approved credit
"Victoria's Most Trusted Name"
NATIONAL
CHRYSLER DODGE
Both sides of 800 Block YATES ST. • 384-8174

Would you like to go to congenial parties where you can meet new people, make a lot of new friends, and have the time of your life? You can do all this and more as a member of our club.

If you have difficulty meeting people and making friends, here's your chance to change. Over 200 Club Members act as host by introducing you to other members, making your party going an informal pleasure. So decide now to see for yourself. It could mean a whole new world of fun and happiness for you.

A Personal Interview Is Required
FOR INFORMATION
MISS RICHARDS
388-7898

723 FORT
SINGLES CLUB
For Further Information Without Obligation
NAME .....
ADDRESS .....
CITY ..... TEL. .....

To the Holders of Ordinary Shares of

Canadian Western Natural Gas Company Limited

Canadian Utilities, Limited has made an offer to exchange one $1.25 cumulative redeemable convertible second preferred share of the par value of $20 of Canadian Utilities, Limited for each ordinary share of Canadian Western Natural Gas Company Limited.

We believe the Offer to be fair and attractive to holders of ordinary shares of Canadian Western Natural Gas Company Limited and recommend acceptance of the Offer. Reference is made to page 23 of the Offering Circular for particulars of fees payable to the undersigned in connection with the Offer.

We welcome inquiries from shareholders. Copies of the Offer and letters of transmittal for depositing shares may be obtained from the offices of the Montreal Trust Company, your investment dealer or broker, or the undersigned.

Wood Gundy Limited — Nesbitt Thomson Securities Limited

incial
URT

tenced by Ostler to a total of eight months in jail after pleading guilty last Friday to three charges of false pretences containing three counts of more than $50 and, one under $50.

The charges resulted from bad cheques written between Nov. 23, 1970, and Jan. 5, 1971, in Victoria and Saanich for goods and cash worth a total of about $800. Ostler noted Longley was still on three years' probation imposed in March, 1970, for another offence.

□

In traffic matters:

St. Jorre set a $400 fine and a partial one-year driving ban for Kirpal Singh Basi, 31, of 1479 Edgeware, who was found guilty last March 31 following a trial on a charge of impaired driving Dec. 26, 1970, in Victoria. Sentencing had been delayed pending a recently-completed appeal of a technical legal point.

Judge E. F. N. Robinson ordered a $350 fine and a partial four-month driving ban for Rudolph Vernon Walleen, 53, of 1345 Craigflower, who pleaded guilty to a charge of impaired driving Dec. 17 in Victoria.

Esquimalt Clinics Continue

Greater Victoria Metropolitan Board of Health is continuing its well-baby clinics in Esquimalt, says Miss Nancy Lee, nursing director.

The clinics for infants and their mothers are held the first and third Tuesdays of the month at Esquimalt United Church, 500 Admirals Road.

Mayor Arthur Young of Esquimalt said last month that the clinics had been ordered closed by Dr. J. L. M. Whitbread, senior medical health officer.

ria's Most Trusted Name"
ONAL
LER DODGE
ATES ST. • 384-8174

me...

here you can
and have the
re as a mem-
nds, here's your
t by introducing
ormal pleasure.
hole new world
FORT
IGLES
LUB
ation Without Obligation
TEL

— Colonist photo by Ian McKain

Deserted waiting room at Patricia Bay airport

Travellers Finding Other Routes

Island Panic-Free—So Far

Vancouver Island residents, cut off from major air service, weren't reaching for the panic button Monday — the first day of the national air traffic controllers' strike.

But despite this assurance, airline officials admitted it won't take long for a major problem to develop — if the strike lasts several days.

Initially, small aircraft are being used to relieve at least some of the pressure.

Air West, which provides harbor-to-harbor service between Victoria, Vancouver and Nanaimo, will have extra aircraft in use today. But a Vancouver spokesman was unable to say Monday night how big an increase in service was expected and whether planes would be flying to other than the normal designations.

Victoria Flying Services said it was prepared to schedule extra flights out of Inner Harbor today. The company operates out of the harbor and Victoria International Airport and was kept busy Monday with charter flights to Vancouver and Seattle.

One effect of the strike could be the layoff of other airline workers. But where Victoria is concerned, that can apparently be avoided for the time being.

"They are all right for now," an Air Canada spokesman said. "But if there is no solution to the strike soon we will have to review the situation."

Involved are 43 clerical and administrative workers — 30 at the airport and 13 at Air Canada's downtown office.

The airline moves only 300 to 400 people daily to the mainland at this time of year — a number that could very readily be absorbed by the B.C. Ferries service, the spokesman said.

From there, though, the hopeful air passengers would have to make their way to Seattle.

Hundreds from the Victoria area alone are reportedly booked for flights to Hawaii via CP Air from Vancouver this month.

A CP Air spokesman in Vancouver said arrangements were being made to place these passengers on Continental, Pan-Am and Northwest airlines planes — but it was up to the people to "make their way to Seattle."

He said so far the American lines were "able to cope" with the extra business being sent their way. He said also that the Victoria and Vancouver passengers were "being very tolerant" so far.

The Victoria airport has 10 controllers and in normal times they have two on duty during the day shift, two in the evening and one on the late night shift.

During the strike, one controller is on duty at all times in case of emergencies.

A spokesman for the Pacific Rescue Centre in Victoria said that the Canadian Forces facilities at CFB Comox remained in full operation.

To Help Stay Within Budget

Trustees Vote Halt On New Personnel

By BARBARA McLINTOCK
Colonist Reporter

Greater Victoria school board Monday night voted to freeze all hiring of personnel until it has approved its final budget, probably some time in late February.

And in other moves aimed at bringing its 1972 budget within the provincial government's 108 per cent limit, the board agreed to write to Education Minister Donald Brothers asking that the guideline be deferred for one year — "asking for a stay of execution," said trustee Dr. Carron Jameson.

It also decided to ask the district's teachers, members of Greater Victoria Teachers' Association, to voluntarily accept a salary increase of only 6.5 per cent, instead of 7.6 per cent which an arbitration board has awarded them.

The moves came after a discussion of the 1972 budget, which showed what would have to happen in the district to keep the budget under the 108 per cent increase limit.

A total of $926,170 would have to be chopped from the board's provisional budget to bring the operating sections down to the $22,218,131 it is allowed to spend without going to the district ratepayers in a referendum.

At a special board meeting Jan. 27, the trustees will decide whether or not to take its budget to referendum, but trustees have expressed reluctance to do this.

Trustees were told Monday that if the 108 per cent limit must be met these are the kinds of things that would happen in the district:

- Elimination of the family life education program Feb. 1.
- Elimination of the swimming program Feb. 1.
- Elimination of 10 temporary teachers March 1.
- Reduction of the teaching staff by a further 23 Sept. 1.
- Elimination of department heads in schools Sept. 1.
- Phasing out of four supervisory personnel Sept. 1.
- Elimination of three administrative personnel.
- Reduction of the number of special counsellors.
- Phasing out annexes at some schools to reduce the number of janitors necessary.
- Increases in the rates for community rental of schools by 50 per cent.

Greatest debate during the budget discussion came over the temporary freeze on hiring both teachers and non-teaching personnel.

Because of the decision, three teachers, one clerk stenographer and one janitor were not hired for January.

District administrators said the three teachers were all essential to the operations of their schools — one was to teach a course no one else in the school could teach, one was a special learning assistance teacher, and the third came from a small school where combining classes was impossible.

The janitor was for Camosun College and if one was not appointed, there would be no heat in the building at certain times of the day.

All involved had been working in the school district since the first of the year.

But board chairman Allan McKinnon told the board that for each two teachers the board hired now, five (those two and three more) would have to be let go in September if the 108 per cent limit remained in effect.

Trustee Walter Donald said it was not fair to hire people now, then let them go in a month or two when there was no money to pay them.

The board agreed to a motion proposed by trustee Dr. Philip Ney that wherever possible when teachers are not replaced class size will not be increased, but other personnel — particularly principals and vice-principals — will take over the classes.

Donald produced for the board figures showing the increases in school operating costs since 1961. He said that while the enrolment had increased by 40 per cent, administrative costs had more than quadrupled, instructional costs had more than tripled, and construction and maintenance costs had more than doubled.

Superintendent A. J. Longmore noted that in addition to inflation and expanded operations, these figures took in unemployment insurance, group insurance and pension plans which were not available to district personnel in 1961.

Construction and maintenance supervisor Sig Dietze told the board that while asking for the one janitor, it had not even asked the board to replace two other positions left vacant because of retirements at the end of December.

Partridge Overpaid

"Completely out of line" is the way Victoria MLA Waldo Skillings has described a terminal settlement of $80,000 the University of Victoria will give resigning president Bruce Partridge.

But Saanich and the Islands MLA John Tisdalle says he is satisfied "the board acted in the best interests of the community and equally so the university."

The differing comments came Monday night in two separate interviews.

Skillings, who is B.C. trade minister, said he was speaking as a Victoria representative in the B.C. Legislature, not for the government.

But, he noted, it had been said in some quarters that the provincial government was in favor of the settlement. "There is no truth to this as far as I can tell from talking to my colleagues," Skillings said.

"As an MLA representing the city of Victoria, I was very disappointed to learn from press dispatches that the University of Victoria has agreed to pay $80,000 in severance pay to the president Mr. Partridge.

"The government of British Columbia is practising great restraint in this inflationary period and I consider this extra payment of $80,000 completely out of line, especially as the universities are always saying how short of cash they are for much-needed university expenses."

Tisdalle
. . . satisfied

Skillings
. . . "out of line"

Tisdalle had been asked by the Saanich school board to investigate the terms of the settlement and find out why Partridge was being given the $80,000.

He met Monday night for an hour with the university's board of governors with Partridge present and as a result, he said, "I can assure the community I am satisfied with the thorough and objective way that board has acted.

"It is usual in any separation of contract on a mutual basis to advance a year's salary for top calibre men. The decision was not a result of the president asking for something."

Lloyd McKenzie, chairman of the UVic board of governors, has characterized the settlement as "realistic" because Patridge's career as a university president had been ruined by the controversy surrounding his tenure at UVic.

Byelection Hopeful Just in Time

There's one new name on the list of candidates in the Jan. 29 Victoria aldermanic byelection.

With only minutes to go until the close of nominations at noon, Monday, Henry Bitterman, of 934 Selkirk filed papers at Victoria city hall.

Bitterman is a Victoria realtor and a newcomer to civic politics.

They are defeated mayoralty candidate, in the Dec. 11 election, Foster Isherwood and unsuccessful aldermanic candidates Jim Beauhien, Bob Ellis, Joyce Heynsbroek, Alf Hood, Margaret Richards and Sally Rogers.

The byelection will be held to fill the vacancy left by Robert Baird who died Dec. 7.

Bus Company 'Stabbed'

Curtis Attacks B.C. Hydro Move

Saanich Mayor Hugh Curtis Monday night attacked B.C. Hydro for allowing a subsidiary to stab a small, local bus company.

"For Hydro to use all the resources of the people of B.C. to undercut this firm is unbelievable," said the mayor after council heard a letter from Wayne McArthur, proprietor of Pacific Commuter.

McArthur explained to council that his firm was hoping to go into the charter business but before operating in the United States would have to have the approval of the Inter-State Commerce Commission.

McArthur said in his letter that two bus companies in Victoria — one owned by B.C. Hydro — were about to oppose the application from his firm, which has been operating runs on the Saanich Peninsula for about two years.

He asked the municipality of Saanich if it would state its support in a letter so the firm would not have to pay the expenses of witnesses at the commission's hearings in Salem or Seattle, Wash.

Council unanimously endorsed a motion stating that Pacific Commuter had provided excellent service and that it should be permitted to go into the charter business if it wished.

Curtis stated that Hydro often talks about its intention to abandon the local transit business but it is "annoying — almost infuriating — that Hydro now is not happy with its charter business."

He was referring to the Hydro subsidiary of Pacific Stage Lines.

Curtis said Dr. Gordon Shrum, chairman of Hydro, should stop Pacific State Lines' intervention in the Pacific Commuter hearing.

The mayor said it was a different case with Vancouver Island Coach Lines' opposition because that was a privately-owned company.

Damages Action Warned

A Victoria tree service company told North Saanich council Monday night it will seek damages if a land clearing dispute between the municipality and Victoria developer A. S. Bains goes to a court hearing later this month.

Ron Smith, president of Charles A. Cowie Tree Service Ltd., 727 Johnson, said in a letter to council that "financial hardship" was being felt by the company because of the dispute.

Council issued a stop-work order Jan. 4 on the Victoria developer who was clearing a 25-acre parcel of land at the southwest corner of West Saanich and Land's End Roads. Smith's company was doing the clearing for the developer.

Funds Favored To High School

Greater Victoria school board Monday night set machinery in motion to obtain the money to construct a new $1.8 million high school in the Burnside West area of Saanich.

The board approved moving funds raised in its last referendum from other projects to the new school.

The provincial education department has authorized the board to plan the school for a site at Burnside West and Acorn. The board has already purchased the site for $138,960.

In a move called variation of funds, the board is taking money totalling $1,827,880.13 from a 1967 building referendum and applying it all to the new school.

Most of the money will come from projects planned by the board before the referendum but now declared unessential.

The rest of the money will come from savings made in projects built since 1967.

Plans for three elementary schools in the Glendenning, Rogers, and Ten-Mile Point areas have been scrapped. The board's construction and maintenance department has said the Braefoot elementary will accommodate children from the Glendenning area, Frank Hobbs elementary the children from 10-Mile Point and Lakehill and Glanford schools the children from the Rogers area.

Projects at other schools, including Mount View high, Oak Bay high, Highrock junior high and Glanford, Gordon Head, Lake Hill, Margaret Jenkins, and Northridge elementary schools will all still be carried out.

The variation of funds must now be approved by the provincial education department.

The board also approved the establishemnt of a community advisory group to help in the planning of the school.

Capital Budget Criticized

Three members of Saanich council indicated Monday night that the Capital Regional Board's 1972 budget, 31 per cent higher than last year, will be given the closest scrutiny.

Ald. Leslie Passmore was critical of several items in the budget. He noted, for example, that the regional board's budget for election expenses this year was $3,500 compared with $2,000 in 1971.

He also pointed out that there was no budget entry for election administrative costs in 1971 but this year the charge was $3,000.

Passmore told council that an item labeled "solid waste disposal" was $35,000 this year compared with $15,000 in 1971.

Mayor Hugh Curtis explained that this was for a study of solid waste disposal methods.

Seen In Passing

Joan Polkey putting stock on a shelf. (A sales clerk, she lives at 1667 Blair with her husband Dick. Joan's hobbies include painting, raising kittens, and riding her motorcycle.) . . . **Les Coulter** eating a steak . . . **Arlene Taylor** serving tea to a customer . . . **Zara White** discussing the disadvantages of wall to wall carpet . . . **Bill Atkinson** talking to an employee . . . **Trudy Bono** visiting a Victoria night spot . . . **Archie Mooradian** giving more blood . . . **Diane Jacobsen** having her picture taken.

Joan

Victoria Day Festivities Opener

Fun Frolic in Works

Greater Victoria celebrations committee is considering holding a Gay Nineties Fun Frolic on May 21 as a start for Victoria Day festivities.

Mrs. Helen Tregellas, committee director, told a meeting at Victoria city hall Monday afternoon that the city already had given permission to close Douglas from The Bay department store to Fort and the 700-Block of Yates Street between 4 and 10 p.m. that day for the frolic.

The committee will meet at 8 p.m. today in city hall to discuss the proposal.

Monday afternoon's meeting was addressed by F. L. W. (Lucky) Binnie, organizer and chairman of Klondike Days in Edmonton.

The meeting was attended by representatives of the four Greater Victoria municipal councils, fire and police departments, downtown merchants, ethnic groups, Silver Threads, the Boys' Club of Victoria, chamber of commerce, horse breeders and square dance associations, B.C. Hydro, Mayfair shopping centre and others.

Binnie showed a film depicting the Edmonton celebration week and later described it in detail.

For Victoria, he foresaw stage shows at every intersection in the closed-off area, with performances every hour, concessions manned by members of church and charity groups, marching bands and other attractions with the day ending with a candlelight parade.

Mrs. Tregellas said arrangements had been made for the Armed Forces Naden Band to open the frolic.

Binnie said it should be a family affair with the accent on fun and every effort should be made to have as many people as possible participate.

"They shouldn't just be spectators," he said. "They should be taking part, in costume contests and even on stage at the various shows."

Acting Mayor Percy Frampton of Victoria told the meeting he believed the frolic could be held.

Oak Bay Mayor Frances Elford asked how it would fit in with Victorian Days, the Victoria Chamber of Commerce celebration held at that time of year.

A. G. Coning of Mayfair shopping centre said it "looks like there should be a fusion with Victorian Days."

Binnie said he thought one thing that would definitely be out of place was a rock band.

"Rock-and-roll, no," he said. "Bill Bailey, yes."

Dorothy Wrotnowski

It will be an anniversary party — the 103rd — when members of the PEO Sisterhood hold a coffee party at the Faculty Club at the University of Victoria Saturday.

Mrs. J. A. McArthur, president of the Victoria chapter, Mrs. R. L. Steele of New Westminster, president of the provincial chapter, Mrs. J. B. MacLean and Miss Juanita Davis, provincial chapter officers, will receive the guests.

Special guests will be Margot Mann, winner of the PEO scholarship; Mrs. L. Davis and Mrs. B. H. Carter of Vancouver, Mrs. B. Kane of New Westminster and Mrs. W. L. Magar of Ocean Park, provincial executive members. Educational loan students in the Victoria area will also be guests.

Mrs. T. H. Johns and Mrs. Ernest Peden will preside at the coffee urns and presidents of the local chapters will act as serviteurs.

Pier Ann Moon and Robin Goodrich, students of the faculty of music at the university will provide a musical program.

Mrs. H. G. McWilliams is in charge of arrangements and is assisted by Mrs. McArthur, Mrs. W. A. Johns and Mrs. J. F. McConnell.

The PEO Sisterhood, which was started on the campus of Iowa Wesleyan College was first organized in Canada at Vancouver in 1911.

The objectives of this organization are educational and charitable.

Scholarships are granted to young women from universities in all parts of the world for postgraduate studies. This comes under the International Peace Scholarship Fund which aim is to promote peace and understanding. Through the educational loan fund almost $1.5 million are on loan to students throughout Canada and the United States.

It will be a trip by air to Hawaii for Mr. and Mrs. H. A. Michael when they celebrate their golden wedding anniversary.

The two to three week visit to the islands is a gift from their son-in-law and daughter, Mr. and Mrs. Gordon Hunter. The Michaels will be leaving for their holiday Feb. 1.

The actual day of the Michaels' wedding anniversary is Saturday, and on that day they will hold open house from 2 to 5 p.m. at their home at 3059 Admirals Road.

Mr. and Mrs. Michael were married at Mt. Vernon, Illinois, and came to Canada a year later. They farmed at Unity, Sask., before moving to Victoria 25 years ago.

Both Mr. and Mrs. Michael are still very active. They are keen gardeners and also do a fair amount of travelling. Mr. Michael makes a trip back to Illinois once a year and they both often make winter trips to Palm Springs.

Mrs. Hunter (Valerie) is their only daughter. They have two grandchildren, Gregory and Gayle Hunter.

□

The annual meeting of the United Church Women, Victoria Presbyterial, has been moved ahead from February to January this year. It will be held on the 25th at Cadboro Bay United Church, 2625 Arbutus Road and the theme will be Great Expectations.

Rev. Norman Archer of Emmanual Baptist Church will be guest speaker.

Registration will start at 10 a.m. Delegates are asked to bring a box lunch. Tea and coffee will be provided.

—Ellis Shipman

Michaels celebrate golden date

Erma Bombeck

I have this recurring dream in which my husband and I wake up in a world where everyone has entered a commune . . . and no one wants us.

The two of us wander from one group to another begging to join their free society only to be rejected for one reason or another.

At one commune, we almost make it. The leader looks us over closely and says, "In a commune, we all work in various capacities. Some women tend children, others cook, others clean house, others do laundry. In what capacity would you like to work?" she asks, turning to me.

"Do you have any openings for sex objects?" I ask.

"Heh!" snarls my husband, "With that line you could get the Nobel Prize for humor."

Turning to my husband, the leader asks, "And you, sir, what are some of your talents that could be considered contributions to our group? Chopping wood? Building fires? Harvesting crops?"

"I can play 'The World Is Waiting for the Sunrise' on a five-string ukelele," he says.

"Don't be modest," I interrupt. "He can also watch 200 televised football games in a single weekend without fainting. He can re-seat a commode with Play Doh and he can make himself invisible when it comes time to take out the garbage."

"We are a sharing society," says the leader in a soft voice.

"Did you hear that, Harlow?" I say, nudging my husband. "A sharing society. That's not going to be easy for a man who sleeps with his car keys."

"You should talk," he barks, "We were married 12 years before you let me drink out of your Shirley Temple mug."

"Please," says the leader of the commune, holding up her hand in a sign of peace, "I don't think a commune is the place for you two. You are compatibly incompatible."

"Which means?" asks my husband.

"Which means you are too married to live in peace and harmony."

The rest of the dream is a nightmare. We are the last two married squares on the face of the earth living in a swinging, free, marriage-less society. When we check in at a hotel, bellhops snicker when they see we have luggage. Managers stiffen when we sign our names Mr. and Mrs. and say, "We don't want your kind in our hotel." Our children are taunted by cruel playmates who chant, "My Mommy says your Mommy and Daddy are living in wedlock. Yea! Yea!"

I wake up suddenly from the dream to the voice of my husband who is saying, "for crying out loud, what's that car doing parked in our driveway? They're just sitting there looking."

"Well who do you think they are!" I shout. "They're tourists from the commune here to look at the married freaks."

More Counsel Major Need

SEATTLE (AP) — Women who seek to end unwanted pregnancies by abortion generally made no effort to avoid the pregnancy by contraception, says a University of Washington researcher.

Dr. Palmer Beasley who studied the effect of Washington's new liberalized abortion law during its first seven months, said two-thirds of the 7,239 women having abortions did not use contraceptives and "The failure to use contraceptives was especially common among 'never' married women irrespective of age."

He recommends additional counseling, increased availability of contraceptives and realignment of "our attitudes about pregnancy."

"I'm making an assumption that the process of abortion is basically bad and is only better than having a child you do not want," Beasley said.

According to the study, the average woman who seeks an abortion in Washington is white, under 25 years old, unmarried and does not use contraceptives. One out of every six pregnancies is likely to be aborted, the study concluded.

Some 61 per cent of the abortions reported during that seven-month period were done on women under 25, Beasley said. Unmarried women accounted for 56 per cent of the abortions.

Washington state permits abortions to residents without showing cause in any hospital or state approved outpatient clinic, Beasley said.

"More than 90 per cent of abortions were performed on women who had been pregnant twelve or less weeks," he said.

Health Care Hit

TORONTO (CP) — The Union of Ontario Indians called Saturday for a coroner's inquest into the deaths of three northwestern Ontario Indians in an influenza epidemic, terming federal health services in the area "a disgrace."

HEARING AIDS
• PENSIONERS' SPECIAL
New Hearing Aids 50.00
• Hearing Aid Repairs •
Personalized Service on
• Qualitone • Electone
• Auditone • Maico
• Dahlberg • Otaeion
• Fidelity • Beltone
• Radioear • Unitron
For Complete Hearing Service
ONE LOCATION ONLY
ANDERSON HEARING AID SERVICE LTD.
319 — 1207 Douglas Street
Sayward Bldg. 386-2321

— CP

First Ceremony Completed

Justin Pierre James Trudeau, 24-day-old son of Prime Minister Trudeau and his wife, Margaret, left Notre Dame Basilica after his christening on Sunday, bundled heavily in shawls to protect him from 10-degree-below-zero weather.

'I Ask You To Consider Clone Drones'

OTTAWA (CP) — Rent-a-womb offspring and test-tube babies will almost certainly make their debut in the decade, predicts Dr. Charles Scriver, a Montreal geneticist.

So mankind should consider right now whether the drawbacks of his machine creations will be repeated with these human creations.

"We already have a great difficulty adjusting to the machines we have created to do things for us," Scriver said at a seminar for science writers.

"I ask you to consider the difficulties we may have with clone drones."

Scriver was talking about human beings "engineered" to display desired characteristics or perform special functions.

Genetic techniques now exist to grow human cells and to substitute their genetic materials for the genetic material in a fertilized egg. The result is a clone.

To manufacture a clone drone would mean selection of genetic material from humans particularly suited to certain tasks.

Scriver suggested it is not the techniques themselves that need worry man but their application for such things as clone drones.

He said he thinks it appropriate to consider the "rent-a-womb concept" for couples unable to have children because the wife cannot for medical reasons produce a healthy child.

An egg from the wife could be externally fertilized with the husband's sperm and implanted in a woman able to carry the child for a full term.

This was just one of a variety of techniques of circumventing, correcting or coping with genetic diseases which now affect two per cent of children born in Canada.

At one time, one per cent of persons in mental hospitals suffered from genetic disease, each one costing society from $5,000 to $8,000 a year.

This burden now had been shifted outside the institutions, at perhaps $250 a year, through early recognition and control of the disease involved.

Scriver, director of the de-Belle Laboratory for Biomedical Genetics, called for greater financial support of genetics research.

He would gladly trade what was spent on refitting the aircraft carrier Bonaventure, developing the hydrofoil Bras d'Or or on "welfare boondoggles" for the funds available for medical research.

He says he agrees with current emphasis on more research into better ways to provide medical care to patients, but does not believe that final judgments can be made about making research "relevant" to current problems.

And research in health care delivery should precede rather than follow investment of millions of dollars into systems for providing health care.

Dr. O. M. Solandt, chairman of the Science Council of Canada and of the seminar sponsored by the Canadian Science Writers' Association, strongly backed Scriver's plea for more research funds.

He said the Science Council of Canada has said so repeatedly. Canada was particularly suited to doing medical research.

"There is every reason for steadily expanding the amount we are doing," he said.

Study Shows Connection

TV Mayhem May Be Danger

WASHINGTON (UPI) — A two-year, $1 million study by 12 scientists concluded that mayhem on television could lead children already prone to violence to behave more aggressively, it was announced Monday.

The scientists described their finding as "preliminary and tentative" but Surgeon General Jesse Steinfeld said it was the first time evidence had been presented to show a link between television and real-life violence.

Releasing the research report that was done at government request, Steinfeld told a news conference, "This study is not a whitewash. For the first time it identifies a casual connection between violence on TV and subsequent aggressive behavior by children."

The surgeon general's "whitewash" reference was intended to rebut criticism of the 12-member scientific advisory committee that prepared the report.

Two of its members were television network employees and seven of 40 scientists who had been suggested as committee members in 1969 were eliminated by Steinfield when the networks told him they were not "appropriate."

The committee made three main conclusions:

● There is "a preliminary and tentative indication of a causal relation between viewing violence on television and aggressive behavior."

● There is "an indication that any such causal relation operates only on some children (who are predisposed to be aggressive)."

● The framework in which violence is shown — whether there is parental explanations, and whether children regard the violence as real or fantasy — makes a difference in the response.

The committee conceded that such "tentative and limited conclusions are not very satisfying," but said "they represent substantially more knowledge than we had two years ago."

The committee said a lot more research was needed and made some specific proposals. One of the areas in which the committee said information as needed was what effect a reduction of TV violence would have on aggressive behavior. It said "the state of our knowledge, unfortunately, is not such as to permit confident conclusions in answer to such a question."

The committee also said the evidence also "suggests" that the overall contribution of TV violence to violence in the society "is small compared with many other possible causes, such as parental attitudes or knowledge of and experience with the real violence of our society."

Billets Asked

The Future Teacher Club of B.C. is seeking 300 billets for Feb. 3 to 5 to house members during a conference on Awareness in Education.

Three lectures, four demonstrations and a panel of teachers will be used to show different teaching methods and areas in education.

The Grade 11 and 12 students will need bed and breakfast for the three days. Anyone with accommodation is asked to call 477-6911, Local 352, between 4 and 8 p.m. before Jan. 25.

Champagne Day

SYDNEY, Australia (Reuter) — Milkman Ray Goodwin, 21, set his wedding date then asked his 500 customers to order two days of milk so he could have his wedding night free. They complied — and also left six bottles of champagne, 12 bottles of wine and other wedding gifts for the milkman and his 21-year-old bride Rhonda.

LADIES' AND MEN'S
SLACKS
DOUBLE KNITS
SLACKS
CASUALS GOLF WORK PANTS
ANY SLACKS OR TROUSERS CLEANED AND PRESSED FOR
2 pr. 1.69
save 71¢
LIMITED TIME OFFER
Individual dry cleaners
Home Pick-up & Delivery 382-9141

RENO
FUN TOURS
$84.50 each Double
— From Victoria Feb. 26, March 25
— Vancouver every Saturday
LAS VEGAS
9 days, Jan. 29 and April 1
$126 each Double
CALIFORNIA — NEVADA
Jan. 29 — 14 Days
Feb. 5 — 15 Days
Feb. 26 — 15 Days
New, air-conditioned rest room buses. Touring San Francisco, Los Angeles, San Diego, Palm Springs, Tijuana, Las Vegas, Reno.
Besides tour of above areas, admission to Disneyland with ten attractions, stops at Solvang, San Capistrano and other points of interest.
CALIFORNIA — ARIZONA
March 11 — 15 Days
EASTER DISNEYLAND TOUR
March 31 - April 9
Family Rates
WRITE OR PHONE FOR FREE BROCHURE
383-9123 Anytime
All Fun Travel
818 DOUGLAS ST. VICTORIA

SKINNY!
FAST, EASY GAINS OF 5-10-15 Lbs. & MORE REPORTED.
Skinny? Amazing Wate-On fills out cheeks, bustline, arms, legs, hips, the whole body. Men look more robust, women and girls more feminine, children less puny. Also helps fight the nervousness, sleeplessness and fatigue that so often accompany an underweight condition. Fruit flavored, pleasant tasting. At druggists. Satisfaction or return for refund.
WATE-ON

Plan a midweek getaway
It's a beautiful holiday bargain. Your room for 3 nights beginning Sunday, Monday or Tuesday, 3 breakfasts and 2 dinners. Afternoon tea. Nightly dancing and entertainment. Plus a free health treatment and your choice of 18 holes of golf or a curling lesson. All for only $45 per person (double occupancy, main hotel). Get away soon. See your travel agent or write Max A. Nargi, Managing Director.
THE HARRISON
Harrison Hot Springs, British Columbia

P.S.!!!
SPECIAL FURTHER REDUCTIONS
LAST FEW DAYS OF SALE
Coats - Suits - Sweaters - Dresses - Skirts
Piccadilly Shoppe 1017 Gov't. St.

NO MONEY TILL MARCH
HONDA
NEXT RED LION
PEARSON

Erma Bombeck

dream in which my husworld where everyone has d no one wants us,

for a man who sleeps with his car keys."

"You should talk," he barks, "We were married 12 years before you let me drink out of your Shirley Temple mug."

"Please," says the leader of the commune, holding up her hand in a sign of peace, "I don't think a commune is the place for you two. You are compatibly incompatible."

"Which means?" asks my husband.

"Which means you are too married to live in peace and harmony."

The rest of the dream is a nightmare. We are the last two married squares on the face of the earth living in a swinging, free, marriage-less society. When we check in at a hotel, bellhops snicker when they see we have luggage. Managers stiffen when we sign our names Mr. and Mrs. and say, "We don't want your kind in our hotel." Our children are taunted by cruel playmates who chant, "My Mommy says your Mommy and Daddy are living in wedlock. Yea! Yea!"

I wake up suddenly from the dream to the voice of my husband who is saying, "for crying out loud, what's that car doing parked in our driveway? They're just sitting there looking."

"Well who do you think they are!" I shout. "They're tourists from the commune here to look at the married freaks."

You nsider Drones'

greater financial support of genetics research.

He would gladly trade what was spent on refitting the aircraft carrier Bonaventure, developing the hydrofoil Bras d'Or or on "welfare boondoggles" for the funds available for medical research.

He says he agrees with current emphasis on more research into better ways to provide medical care to patients, but does not believe that final judgments can be made about making research "relevant" to current problems.

And research in health care delivery should precede rather than follow investment of millions of dollars into systems for providing health care.

Dr. O. M. Solandt, chairman of the Science Council of Canada and of the seminar sponsored by the Canadian Science Writers' Association, strongly backed Scriver's plea for more research funds.

He said the Science Council of Canada has said so repeatedly. Canada was particularly suited to doing medical research.

"There is every reason for steadily expanding the amount we are doing," he said.

Billets Asked

The Future Teacher Club of B.C. is seeking 300 billets for Feb. 3 to 5 to house members during a conference on Awareness in Education.

Three lectures, four demonstrations and a panel of teachers will be used to show different teaching methods and areas in education.

The Grade 11 and 12 students will need bed and breakfast for the three days. Anyone with accommodation is asked to call 477-6911, Local 52, between 4 and 8 p.m. before Jan. 25.

Champagne Day

SYDNEY, Australia (Reuter) — Milkman Ray Goodwin, 21, set his wedding date then asked his 500 customers to order two days of milk so he could have his wedding night free. They complied — and also left six bottles of champagne, 12 bottles of wine and other wedding gifts for the milkman and his 21-year-old bride Rhonda.

NO MONEY
TIL MARCH
HONDA
NEXT RED LION
PEARSON

Long Hair Out

Costa Rican Eyes Victoria

Mrs. Arguetta

By NANCY BROWN
Colonist Reporter

Costa Rican high school students do not sport long hair — the education minister has forbidden it, says Jose Salas, a 17-year-old high school student who is in Victoria as part of the Intrambio International de Estuduiantes, a student exchange program.

University students have long hair, he said, and it does not appear that the business world objects, but at the high school level short hair is mandatory. In addition all students in both public and private school wear school uniform.

Jose attends a private school in San Jose — the Colegio La Salle, a Roman Catholic school — and he works hard there.

Lessons start at 7:30 a.m. and go through until 3:45 p.m.

"Most of the public schools are through by 2 or 2:30 p.m.," he said.

Since arriving in Victoria in November he has attended Mount View high school and Oak Bay senior high, working in the Grade 12 class.

He finds the school work easy.

"Some of the mathematics I had already covered in Grade 9 and 10" he said, "so I find it quite simple."

Probably the most impressive thing about his visit has been the similarity between the two groups of students in the different countries.

Apart from the language difference, he said, the Canadians are like his countrymen in every way.

The Costa Rican students, he said, have not had a demonstration against pollution, or against atomic bomb tests, but they did have nationwide strikes to protest American ownership of their natural resources.

He was somewhat startled, however, by the extent of the drug problem in Victoria high schools.

"We really don't have a problem in Costa Rica, although I believe a few older people might use drugs."

His opinion was endorsed by Christina Arguetta, a Spanish teacher in his San Jose school, who came to Victoria with the students on the exchange program.

In an interview she first had difficulty understanding the question, but then said she thought that some "foreigners" had grown some marijuana in Puerto Rica, but that there certainly was no concern about the drug there.

Mrs. Arguetta, who is staying at the Queenswood House of Studies, said she was amazed to find the Catholic nuns wearing ordinary street clothes.

"In my country they all wear habits," she said. "I couldn't get over this when I came here."

She came to Victoria because she wanted to learn English, and she is studying the subject at Camosun College — an institution which has impressed her.

"The teachers are so good and patient there," she said.

Before she came to Victoria she did not speak English at all.

"I wanted to learn English because I think it is very important to keep on learning things all the time."

In addition she works for the student exchange program in Costa Rica, interviewing the students who will come here, and placing the foreign visitors.

"This trip will help me with that," she said.

Salas

U.S. Women Publish Personal Survey

'Much of the Existing Day Care Is Abominable'

By RHODA AMON
Colonist - Los Angeles Times Service

NEW YORK — The statistics gathered by 10,000 volunteer investigators in 90 cities were all there, assembled efficiently in the manila folder clutched by Washington economist Mary Dublin Keyserling.

But the year-long study only confirmed what women all over the country already knew. A mood of almost helpless frustration and fierce indignation over President Nixon's recent veto of daycare legislation pervaded the executive board meeting of the National Council of Jewish Women last week as Mrs. Keyserling recited the "facts of life" ever day faced by 12 million working mothers:

- In Chicago, hundreds of children under 6 are left alone while their mothers go to work, and 15,000 "latchkey" children aged 6 to 13 are on their own after school.
- In Los Angeles, Head Start day care is available to less than 10 per cent who need it andall day-care centres have "fantastic waiting lists."

Below Minimum

- In Washington, D.C., the "overwhelming majority of day-care centres are below acceptable minimum standards" and, in Atlanta, Ga., "much of the existing day care is abominable — worse than none at all."

"The (President Nixon) said the need for a national child-care program has not been demonstrated," said Mrs. Keyserling, who headed the Women's Bureau under President Johnson.

"No demonstrated need!" she exclaimed, shaking the thick pile of reports, to be released next month in a 200-page document, Windows on Day Care, which she hopes will find its way to the White House. "The need," she said, "is simply tremendous.

She said that 4 million American mothers with children under 6 now work outside the home, many of them because of "compelling economic need." About half of these mothers leave their children at home, some with fathers who work nights and sleep days or with older brothers and sisters under 12 who are kept home from school.

Personal Survey

A previous study on the need for day care was made in 1965 by the Women's Bureau while Mrs. Keyserling was its head. The current NCJW-sponsored study came about when she approached several women's groups with the idea of making a more personal kind of survey. She felt that more life could be breathed into the dry government statistics if women volunteers actually visited the centres to see what care is available.

Her Windows on Day Care report, she said, will reveal that there are licensed day-care facilities available for only 700,000 children, and "licensed doesn't mean quality care."

Of the 127 private day-care centres visited by the volunteer researchers, she said, only 1 per cent could be rated "superior." Half were considered "poor" and in some cases "so bad as to be actually injurious." One researcher urged the closing of a centre in which she found 35 children cared for by two children aged 10 and 12, in "absolutely filthy surroundings. Toilets not flushed and smelly. Broken equipment, broken windows and doors." Parents were paying an average of $25 a week and some as much as $45 a week, the researcher found.

Mrs. Keyserling said the average weekly fee charged by private child-care centres was $19 per child — "Too expensive for most mothers without husbands, but only about half of what quality care should cost." Child-care experts find that good full-day care costs $2,300 a year, she said.

Private Centres

Most private centres, the volunteers found, pay staff members less than $4,000 a year. "As was to be expected, the majority of the staff were people with little or no training in early childhood education," Mrs. Keyserling said.

The 304 non-profit centres visited generally paid higher salaries although staff members didn't seem to be much better trained, it was found. Ten per cent was rated "superior," 40 per cent "poor," with the majority in between, "fair."

Fewer family day-care centres were visited because "many operators objected to being interviewed," Mrs. Keyserling said.

The volunteer researchers reported visiting one day-care home in an unnamed community that was licensed to care for a maximum of six children. They found that the home's mother — who was without any help — was watching over 46 children.

"Eight infants were tied to cribs," Mrs. Keyserling said. "Toddlers were tied to chairs. The children were all in a kind of stupor. Their only source of entertainment was a TV set with a bad picture tube."

Family Homes

Although the volunteers uncovered some of the "worst horror stories" in family day-care homes, Mrs. Keyserling said they also found some excellent ones.

"The homes in which no more than three children were being taken care of by a mother — who might not have a college education but had a warm relationship with the children — were better than many of the private centres," she said, "although not as good as the better nonprofit centres.'

Of all the day-care setups visited, the best of the Head Start centres "elicited the most praise and enthusiasm on the part of council members," Mrs. Keyserling said. Public-funded Head Start programs are limited to families earning less than $3,900 a year.

Payment Varies

The Mondale Senate bill, vetoed by Nixon, would have made subsidized day care available to families earning $3,900 to $7,000 who would pay according to their capacity, she noted.

None of the centres visited were open around the clock and very few were open long enough to meet the needs of women who work late or on weekends, such as nurses, waitresses and hotel workers.

Ending on a hopeful note, Mrs. Keyserling said she recently met with 34 legislators from both parties who are now drafting new child day-care legislation.

Heart Gift

South Malahat 4-H Builders Club has voted to donate $50 to the Royal Jubilee Hospital heart respiratory unit. The decision came at the club's regular January meeting last week.

ALUMINUM
SCREENS—DOORS
WINDOWS
SPECIALTY FINISHERS
382-4612

Communications Gap

YELLOWKNIFE, N.W.T. (CP) — The telephone has disappeared from the men's washroom at the Northwest Territories council chamber.

Commissioner Stuart Hodgson said he took the action after the news got out that the phone had been fitted into a washroom sink.

"The Women's Liberation movement said we were discriminating against them," he explained. "They wanted one in the ladies', too."

Friends Won't Judge

Ann Landers

Dear Ann Landers: Several weeks ago you printed a letter from a Wyoming girl who wouldn't accept a date because she was ashamed to let the boys at school see her shabby home. Her widowed mother worked as a hotel maid and it was a struggle to keep body and soul together.

My mother was in the same boat. Our home was the next thing to a shack but it never occurred to me to be ashamed of it. Mom kept it spotless and made it as attractive as she could. But most of all our home was filled with love and laughter and Mom taught me to make everyone feel welcome.

Now I am married to a fine man and we have a lovely place. Mom is a semi-invalid and we made an apartment for her on the second floor. Whenever my friends from the old days come over they never fail to ask if they can go upstairs to see Mom. Isn't that a warm compliment?

I hope every young girl who is ashamed of the place she lives in will see my letter and take heart. Friends worth having don't care about furniture. — **Lucky.**

Dear Lucky: You are more than lucky. You were raised by a mother who had inner security, and that's far more important than financial security. The last sentence in your letter contains a world of wisdom. Every girl who is uncomfortable about the place she lives in should clip it out and tape it to her bedroom mirror.

□

Dear Ann Landers: What do you think about a person who has dinner at your home and the next day gets on the phone and calls up the other guests to ask if they threw up all night, too? Is this a friend?

My husband and I entertain frequently and I have a reputation for being a good cook. So far as I know I have never poisoned anybody. The other night I served a fish course as the appetizer. This is what my so-called friend claims made her sick. You know very well that if there's something wrong with fish you can smell it or taste it immediately. Everyone enjoyed my creamed sole and there wasn't a snidge left on any of the plates.

This morning I had three calls from people who wanted to know if we were sick last night because Mrs. So-and-So had called them to say she was deathly ill and she was sure it was the fish. I'm beginning to think this woman made up the story just to undermine my ability as a hostess. Is this possible? — **Indianapolis.**

Dear Indy: It's possible but not likely. I can't imagine a person fabricating such a fish story just for the halibut.

Since no one else became ill, it's a safe assumption it was not your sole that made her sick, but something she ate elsewhere. (Maybe at home.)

□

Dear Ann Landers: After a few months of marriage our 19-year-old daughter was badgered into a wife-swapping arrangement by her husband who is really crazy. Lucile fell for the other man and within weeks she left her husband to live with him. I am not defending her because I think they all need psychiatric help.

The problem is that my husband will not let Lucile in our home unless she comes alone. She wants to bring her gentleman friend. (Neither is divorced.) There are three younger children who miss their sister terribly. I believe her morals are her business. What do you say? — **Tern.**

Dear T.: I say if you welcome a married daughter with her swapped boyfriend, you are condoning the arrangement. Lucile should come alone.

CLUBS and SOCIETIES

The Victoria Electric Club will meet at 12:05 p.m. today at 455 Belleville to hear a talk by Ted Davis on welfare.

□

KIWANIS CLUB

Mayor Peter Pollen will speak at 12:10 p.m. today to the Kiwanis Club of Victoria in the Empress Hotel ballroom.

□

BRITANNIA BRANCH

Britannia Branch No. 7, Royal Canadian Legion, will have its annual general meeting at 7:45 p.m. today.

□

SECRETARIES ASSOCIATION

The National Secretaries Association (International) Victoria chapter will meet at 5:15 p.m. Wednesday for fellowship. Dinner will follow at 6 p.m. W. T. Mann will speak on income tax and how it affects the average wage earner.

□

ALLIANCE FRANCAISE

University of Victoria students will present a program on the Alliance Francaise throughout the world at a meeting at 7:30 p.m. Wednesday in the Commons Block, Rooms 203 and 204, at the university. The public is invited.

PURPLE STAR

The Victoria Purple Star Lodge 104 Ladies Orange Benevolent Association will meet at 7:30 p.m. Wednesday in the Orange Hall, 1626 Fernwood.

□

MEDITATION LECTURE

Students International Meditation Society will have an introductory talk on transcendental meditation at 8 p.m. Wednesday at 1270 Pandora. More information is available at 383-9822.

□

UNIVERSITY WOMEN

The University Women's Club of Victoria will meet at 8 p.m. Wednesday in St. John's Ambulance hall, 941 Pandora. Dr. H. L. Keenleyside, former UN representative will speak about the UN.

□

FOLK DANCE

Victoria International Folk Dance Club will meet at 8 p.m. today in Uplands school, 3461 Henderson Road.

□

WILLOWS PTA

Willows elementary school PTA will meet at 8 p.m. today in the school auditorium. Dr. Carron Jameson, Erika Schweitser and Barbara Flury will discuss teaching of foreign languages in elementary schools.

□

AFRICAN VIOLET

The Victoria African Violet Club will meet at 8 p.m. today in St. Johns Ambulance Hall for a parlor show.

Montague BRIDGMAN Ltd.
China Crystal Gifts
811 Government St. 383-0821

Busy Schedule Ahead?
Think of
Margo Beauty Studio ...
Any Margo Beauty Studio!
Close attention to appointment schedules — plus the courteous efficiency of your MARGO STYLISTS—permits you to relax, knowing that you will be finished on time. Plan your relaxing interlude now.
MISS JOANNE Shelbourne
MARGO BEAUTY STUDIO
MAYFAIR Shopping Centre 388-4238
HILLSIDE Shopping Centre 382-8218
SHELBOURNE PLAZA 477-1815

Club Functions
Enjoy your functions with tastefully prepared luncheons in the relaxing atmosphere of . . .
The Captain's Palace
"Victoria Landmark Built in 1897"
Breakfast • Lunch
Afternoon Tea • Dinner
309 BELLEVILLE STREET
388-9191

More people SAVE on their prescriptions at Shoppers Drug Mart
Do you?
last week we filled
96698
Prescriptions
SHOPPERS DRUG MART
We're the one that saves you money

Munday's

semi-annual
SHOE SALE
6.95 to 34.95
Select from a collection of the most fashionable shoes of the season in your choice of heel height and style. A wonderful chance to wear really fine shoes at tremendous savings.
Shop today while sizes are available
Munday's
Open Wednesday All Day 1203 Douglas St. 383-2311

SESAME STREET MORGAN HI and LOIS KERRY DRAKE ARCHIE

LIL ABNER JUDGE PARKER BLONDIE RIP KIRBY MARY WORTH

M.V. Chesnut

Bring Color In

Flowers in the house can be a great joy at this season of the year, bringing a breath of spring into the home at a time when we are thoroughly tired of dull winter weather. Potted bulbs are the great standby here, but if you didn't get around to potting up any tulips, daffs or hyacinths last fall, there is no need to get along without the company of living flowers. A careful search around the garden will be almost sure to turn up the odd plant which can be potted up and brought indoors to provide some color.

Among the crocuses, snowdrops and other bulbs, it is often possible to find a few precocious individuals which are nicely up and in bud. These may be taken up carefully with a hand trowel, set into a shallow pottery bowl, and the surface covered with fresh green forest moss to provide a grand centrepiece for the dinner table. After the plants have served their purpose, it is an easy matter to return them to their proper place in the garden.

Primula Wanda is another little charmer who lends herself to this sort of treatment, and doesn't seem to suffer the least harm from her stay indoors during her flowering period. Wanda herself isn't for the dinner table, though, for the lovely deep purple of her petals becomes a rather unpleasant magenta shade when viewed under the yellow rays of artificial light. Some of Wanda's cousins are more suited for after-dark viewing.

Did you ever try cutting out a square of periwinkle — Vinca minor — with a sharp spade and bringing it indoors in sharp spade and bringing it dindoors in a shallow ornamental dish or bowl? In the warmth of the house this plant will burst into bloom within a week and provide a fine display of dainty flowers. Branches of japonica, forsythia and flowering almond can be cut, too, to be brought into bloom in vases of water.

Lily of the Valley can be forced indoors also. Dig up a tangled clump of roots, shake off the soil and separate them. Retain only the ones with plump, blunt growing points for potting up — the younger plants with sharp, pointed "pips" are too immature for forcing. Clean up your selected plants, then trim the roots to about three inches in length, for you won't have room for longer roots in your pots or bowls of soil.

A wonderful stimulant for these Lily of the Valley roots is to soak them in lukewarm water for half a day. A temperature of 100 degrees is ideal — the warmth should be just barely perceptible to the hands — and this temperature can be maintained during the soaking period by standing the bowl on a warm radiator, or even on the TV set. Do NOT use the kitchen range, even at its lowest setting; one of my neighbours simmered the daylights out of her roots, then wondered why her stewed Lily of the Valley pips wouldn't grow!

After their four-hour warm bath, the roots may be potted up. I like to blot mine dry first with paper towelling so the root hairs don't cling together and can be spread out in the soil. A five-inch pot will take six plants nicely, five around the edge and one in the middle, using purchased potting soil or a mixture of equal parts loam, sand and peat moss. Plant with the fibrous roots fairly deep but well spread out, and with the white pips only just barely covered.

Keep in a cool, dark place until growth commences, then grow on in a bright window at ordinary room temperatures.

Art Buchwald

Misery Good News!

WASHINGTON — You're going to hear a lot about "economic indicators" this year. An economic indicator is a clue to what is really happening to the economy. From these hints economists can make fantastic predictions of which way the country will tilt in the next 12 months.

A man who works with nothing but economic indicators is Dr. Friedrich Strasser, who is in charge of the "Input-output Institute of Sensuous Economics."

A visit to Dr. Strasser's institute produced some very interesting but frightening information.

★ ★ ★

Dr. Stasser said that at the moment all his economic indicators were pointing up.

"More people are starting to travel on the airlines, which is a very good sign," he told me. "At the moment though, it's still possible to book a flight without difficulty and have a comfortable ride without people sitting on your lap.

"But if things keep getting better, the airports won't be able to handle the traffic, the planes will be over-booked, luggage will be lost, and the airlines will have a very good economic year."

"Wait a minute," I said. "Are you trying to say that if the economy gets better in this country, things will get worse?"

"Of course I am. Everyone knows the price of a good economy is breakdown in services that the economy provides. The more refrigerators people buy, the less chance they have of getting them repaired. "And the more cars that are sold, the bigger pollution and traffic problems you have. The more the country consumes, the less opportunity there is of getting rid of the garbage."

★ ★ ★

Dr. Strasser said one of his best economic indicators is the behavior of shop clerks, hotel reservation people and headwaiters.

"The nicer they are," he said, "the more trouble the country is in. During the recent recession we found shop clerks, hotel people and headwaiters the most courteous they had been since the economic doldrums of the early sixties.

This indicated to us that things were very bad. Lately we've been spot-checking, and we've discovered that the hotel people are getting snippety again, the clerks in stores are starting not to give a damn, and in some good restaurants the headwaiters, for the first time in two years, are becoming their old obnoxious patronizing selves. This shows that things are picking up, and the country could be in for a good year."

★ ★ ★

"It's fantastic how you people arrive at your conclusions," I said.

"It's foolproof," Dr. Strasser said. "Let's take the building industry as an example. When the country is doing badly, no one is digging up the streets or drilling steel pilings into the ground, or making cement at six o'clock in the morning. People can get around easier, sleep better and work in a quieter atmosphere.

★ ★ ★

"But as soon as the economy improves, the wreckers come out to smash down buildings, streets are barricaded by cranes, water and gas are turned off, and the noise drives everyone to the point of suicide.

"By just checking the nervous breakdown figures in a city for the week we can gauge how well the building industry is doing."

"So the more anxious the country becomes the better it is for all of us?"

"Exactly. The best economic indicators are the sales charts of the anti-acid stomach medicine companies.

"When sales are down this means people are content and the dollar is in trouble. But when anti-acid sales are up, this means people are sick and getting their faith back in the country.

"You can't have economic growth without ulcer growth at the same time."

★ ★ ★

"Then you're predicting a good economic year and a miserable existence for all of us?" I asked.

Life won't be as bad as it was in the late sixties when things were booming, but I predict it will be a good enough year that people will be able to feel how miserable a healthy economy can be."

Marilyn Beck

Canada Cheaper

Helen Hayes and **Jimmy Stewart** have journeyed to Toronto to tape the Hallmark production of Harvey for NBC-TV, but Miss Hayes is far from happy about the trip. She is, she says, "shocked and angry that the show couldn't be filmed in New York City, where Mayor Lindsay has worked so hard to try to lure the TV industry back again. And where it was supposed to be shot originally." She blames it all "on those darn unions. They've got things so balled up in New York — in spite of Mayor Lindsay's efforts — that it's simply become too expensive to shoot there." The Hallmark folks aren't the only ones to take advantage of close-by Canadian runaway production to beat the high cost of filming. Some producers, I'm told, discovered after first-hand experience that Canadian facilities often leave much to be desired. But, in the meantime, the march to Canadian cinema sites continues.

★ ★ ★

Kirk Douglas, who returned from European filmmaking and plans to head back overseas for another movie project, says he's found the way for Hollywood to solve its scarcity-of-work problems. Kirk urges the reinstatement of the plan to unite all studio production under one roof at a site away from central Los Angeles. He thinks the co-operative marketing and filming procedures would drastically cut costs.

★ ★ ★

It's beginning to look more like a ghost town around Columbia Studio's Hollywood lot. **Jack Warner's** 1776 big-screen venture wrapped in December, marking the last motion picture that will ever be shot at that location. And once the Screen Gems TV shows conclude there, it'll mark the end of those cavernous sound stages that have held much of Hollywood history. And the move to Columbia's new quarters at Warner Bros. Burbank facilities continues. As it looks now, the first Columbia film to roll at the Burbank location will be Lost Horizons. But that won't be until March. Right now there are many nervous folks wondering who will be considered dispensable as the payrolls are slashed.

★ ★ ★

Rod McKuen gave me a tour of his new Beverly Hills home, that — with some 13 bathrooms, and that many sitting rooms and bars — reminds one more of a hotel than a private residence. McKuen has spent a fortune renovating the aging estate; repainting, remodelling, even knocking out a living room wall to accommodate a huge stained glass panel he imported from London.

★ ★ ★

Fess Parker pens from the big snow country in Mount Shasta, Calif., that he's finally pleased with the progress being made on his Warner Bros. TV pilot project, Elisha Cooper. You'll see it as Climb An Angry Mountain when it makes its initial bow as an NBC movie. "I think we're getting somewhere now," says Fess, who wasn't so sure about that fact the last time we chatted. "We ought to have a pretty fair movie." Parker also told me that pro grid star **Joe Kapp**, sitting out a contract dispute with the National Football League, is playing an Indian in the project. **Clay O'Brien**, the 10-year-old rodeo star who makes his acting debut in **John Wayne's** The Cowboys, is cast as Fess' son.

There are still some people in Hollywood embittered that Universal Studios moved so quickly in finding a replacement for **Pete Duel** the same day as his tragic death, assigning **Roger Davis** to Alias Smith and Jones co-starring role for the episodes which begin airing February 3. But as an observer reminded, "Universal's not unique. When **Dan Duryea** died, 20th Century-Fox wouldn't halt production on Peyton Place long enough for Dan's co-workers to attend his funeral." Davis, ironically, came this close to being signed to Smith and Jones when that series first debuted last year, lost out when the studio decided **Ben Murphy** had more **Paul Newman** look-alike sex appeal.

★ ★ ★

Actress **Jean Hale** and **Dabney Coleman**, her Bright Promise husband, are putting frantic last-minute touches to their nursery. They're expecting the stork in March.

★ ★ ★

Wasn't it **Ali MacGraw** herself who vetoed the idea of **Steve Mequeen** as her Great Gatsby partner? That's what some of the Paramount folks are whispering. Speaking of McQueen, he's been whispering sweet somethings into the responsive ear of his estranged wife **Neile Adams**. Their friends say Steve and Neile are getting along so dandy it looks as if a reconciliation could be in store.

★ ★ ★

It's a shame, the shambles the **Ingrid Bergman-Lars-Schmidt** marriage has become.

PIXies By Wohl

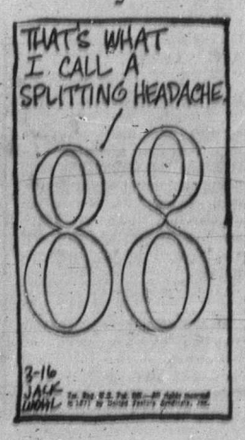

Aussie-
Sin
SYDNEY, Aust
— Australia
dancers thought
pretty hot stuff —
their audiences
strippers from
showed up.
Now the hotte
town in Sydney is
the Golden Orchid
beautiful Singapo
have introduced
bump-and-grind
that has aficionad
cheering.
Wally Seale, co-

Chipm
Dies
BEVERLY HI
(AP) — Songwrite
dasarian, 52, who
cording of The
Song sold four mi
in seven weeks, di
He was by the s
David Seville.
He was the c
voice of Alvin the
and Alvin's two
friends. The three
were depicted in
munk Song. The
tor, and Alvin's
The Chipmunk Son
12 million copies by
A first cousin to
William Saro
dasarian tea
Saroyan to write t
Come On-a My Ho
famous by singer
Clooney.
He is survived b
two sons and a-dau

Lost Ma
Behan P
DUBLIN (AP)
sheets of manuscri
ered in a briefcase
pleted Brendan Be
play. It will be per
next year's Dublin
under the title Rich
Leg.
Behan, the har
ex-gunman who sho
and Broadway with
tage, died in 1964
apparently unfinish
of a play which he
to friends under t
The Catacombs.
Before he died h

As You Li
The 1972 Canadian
Festival season ope
with Shakespeare's
Like It, followed o
tive nights by Alfre
set's Lorenzaccio a
speare's King Lear.

LONGHO
STEAKHO
WEDNESDAY
SPARERIB NI
Complete with S
Salad, Dessert, Be
$3.50
RESERVATIONS 47
4055 SHELBOURNE

AIRLINE
CAREER
Men and W
Train for Reservation
senger Agents, (age
Station Agents, Comm
ists, etc. Good starting
pleasant working condi
cellent chance for adv
If you are between th
17 and 34, and have
grade twelve, get full
tion today about our
program. Mail coupon
DEPT. BC-182, AIRLINE
TRAINING DIVISION,
Atlantic School,
c/o Victoria Press Bo
2631 Douglas Street,
Victoria, B.C.
Brochure FREE, "12
An Airline Career."
NAME
ADDRESS
CITY & PROVINCE
PHONE
EDUCATION

Aussie Strippers Thought THEY Were Hot

Singapore's Ling—She's the Real Thing

SYDNEY, Australia (UPI) — Australian striptease dancers thought they were pretty hot stuff — and so did their audiences — until the strippers from Singapore showed up.

Now the hottest thing in town in Sydney is the show at the Golden Orchid where five beautiful Singapore dancers have introduced an Asian bump-and-grind technique that has aficionados of the art cheering.

Wally Seale, co-owner of the Golden Orchid, says the difference is that Singapore girls "put a lot more into their work" than the local talent.

One of the dancers, Ling Ling, a former interior decorator, made her striptease debut at the Golden Orchid. She is happy in her work.

"The money and conditions are very good, the audiences seem to like me and all round I'm having a great time," Ling Ling said.

"The Australian girl just goes through her act without any animation, but these Singapore kids are really interested in their performances and enjoy their work," Seale said. "I also pay them more

"I pay their return air fares from Singapore and pay them 100 Australian dollars a week and provide them with apartments and food. Australian girls average about 75 dollars a week."

This is the first time Asian girls have done a "full" strip in Australia, and they have been packing them in at the Orchid Room.

The girls do two shows a night, at 8 and 11, each show running an hour and 45 minutes.

One of the most popular girls in the group is 21-year-old Dorothy Eng, a former office worker who has entertained U.S. troops in Vietnam.

"I'm happy working here but I get very lonely sometimes," Dorothy said. "I'd love to get into the outback of Australia but there just isn't time. We work six days a week and all we want to do on Sunday is sleep."

Alice Tan, 23, a former photographic model, came from the east coast of Singapore.

"I couldn't get used to the cold weather here when I first arrived and I thought the Australian people were a little bit snobbish," Alice said. She likes things better now but does think Singapore night life is much better than Sydney's.

"Singapore just doesn't close. There's something doing there all the time," she said.

Happy, too, as he counts his money, is entrepreneur Wally Seale.

Chipmunk Song Writer Dies in Beverly Hills

BEVERLY HILLS, Calif. (AP) — Songwriter Ross Bagdasarian, 52, whose 1958 recording of The Chipmunk Song sold four million copies in seven weeks, died Sunday. He was by the stage name David Seville.

He was the creater and voice of Alvin the Chipmunk and Alvin's two chipmunk friends. The three chipmunks were depicted in The Chipmunk Song, The Witch Doctor, and Alvin's Harmonica. The Chipmunk Song had sold 12 million copies by 1961.

A first cousin to playwright William Saroyan, Bagdasarian teamed with Saroyan to write the hit song, Come On-a My House, made famous by singer Rosemary Clooney.

He is survived by his wife, two sons and a daughter.

Bagdasarian . . . sold millions

Youth Given Wayne Pitch

NEW YORK (AP) — John Wayne, Hollywood's strapping, strong-man symbol, mounted the stage of Radio City Music Hall Saturday and urged 2,500 youngsters who had just seen his latest film to honor God, country and their parents.

In a rare promotional appearance here the 64-year-old, all-time box office king, currently starring in "the Cowboys," addressed the crowd as "tomorrow's America" and said:

"Growing up isn't supposed to be easy, but that's no reason to throw stones or break up the best flag God ever gave.

"Living in this country means you have to pay your way and that boils down to living by the Golden Rule."

As applause echoed through the famed theatre, an usher said: "We haven't had anything like this since Sophia Loren appeared last year."

Soft-Drink Song

Four Canadian recordings of the song I'd Like to Teach the World to Sing, which grew out of a soft-drink commercial, have just been released — in English by the Laurie Bower Singers and Dr. Music and two French-language versions by singer Donald Lautrec.

Shaw Festival

Canada's Shaw Festival company from Niagara-on-the-Lake, Ont., will be the first foreign theatrical attraction to appear at Washington's John F. Kennedy Centre for the Performing Arts when it presents Shaw's Misalliance June 26-July 8.

Lost Manuscript Found, Behan Play Completed

DUBLIN (AP) — Twenty sheets of manuscript discovered in a briefcase have completed Brendan Behan's last play. It will be performed at next year's Dublin Festival under the title Richard's Cork Leg.

Behan, the hard-drinking ex-gunman who shook London and Broadway with The Hostage, died in 1964 leaving the apparently unfinished script of a play which he had shown to friends under the title of The Catacombs.

Before he died he changed the name and apparently wrote the final act during a visit to California. His widow, Beatrice Behan, searched her South Dublin house last year at the request of impresario Alan Simpson and came up with the 20 pages.

The play is set in Dublin in the 1930s, a turbulent era in Irish politics. Much of it concerns the Blueshirts, a paramilitary offshoot of the Fine Gael opposition.

As You Like It

The 1972 Canadian Stratford Festival season opens June 5 with Shakespeare's As You Like It, followed on consecutive nights by Alfred de Musset's Lorenzaccio and Shakespeare's King Lear.

GEM Theatre Sidney
"KELLY'S HEROES"
IN COLOR
Clint Eastwood, Telly Savalas
TONIGHT at 7:00 p.m.

Variety is the "SPICE OF LIFE" at Chef Anthony's
CHICKEN TETRAZZINI
"TRY IT — YOU'LL LIKE IT"
Entertainment
Open Daily Including Sunday
RESERVATIONS 383-4123
812 Cook Street

"ONE OF THE YEAR'S 10 BEST."
TIME MAGAZINE NEWSWEEK
ABC PICTURES CORP. presents DUSTIN HOFFMAN in SAM PECKINPAH'S "STRAW DOGS"
Warning: Brutality and Rape. —R. W. McDonald, B.C. Director.
nightly at 7 & 9 including sunday
fox cinema quadra at hillside 382—3370
4th BIG WEEK

GR. PEARKES Arena 3100 TILLICUM 388-6664
PUBLIC ICE SKATING
TONIGHT
7:00-9:00 p.m.
THURSDAY
3:30-5:00 p.m.—Public
ENJOY EXCITING HOCKEY
THURSDAY—8:30 P.M.
PARENTS AND TOTS
Mon., Wed. Fri. 10-11:30 a.m.
Tues., Thurs. 1:30 - 3 p.m.
Learning Carts Available

MEMORIAL ARENA
TUESDAY
Recreation Skating
10:30 a.m. - 12 noon
Tiny Tots
1:30 p.m. - 3:00 p.m.

THE MEDIÆVAL INNS
16th CENTURY FEASTING
LUNCH SERVED FROM 11:30
1005 BROAD ST. 386-8317
BETWEEN FORT AND BROUGHTON

TOMORROW WORLD ADVENTURE TOURS PRESENTS
TRAVELTIME FILM IN GORGEOUS COLOR
SAN FRANCISCO and the BAY AREA
Presented and Narrated by Ed Lark — in Person. From the Barbary Coast to Nob Hill, visit Oakland, Alcatraz, Fisherman's Wharf and more.
McPHERSON PLAYHOUSE
2 SHOWS: 6 and 8:30 P.M.
RES. SEATS $2.50, $2.00—AT THEATRE
PHONE 386-6121

THE DUKE'S HIDEAWAY RESTAURANT
OPENING MON., JAN. 24
WHERE IT'S NEW YEAR'S EVE EVERY NITE
• DINING • DANCING
• BALLOONS • STREAMERS
• ETC., ETC., ETC.
• HOSTESSES IN BODY STOCKINGS!! . . . WHAT?!!
Chef—Johnny Elio Superb!
Host—Bill Adams
Reserve Now 658-8922
THE HIDEAWAY
WHERE IT'S NEW YEAR'S EVE EVERY NITE
4553 CORDOVA BAY RD.

Wig & Dickie Cabaret
THE WILSON MOTOR INN 850 BLANSHARD ST
THURS., FRI., SAT. FROM 9 P.M.
HELD OVER
BACK BY POPULAR DEMAND
THE LADS and WENDY
If You Like the "IRISH ROVERS" You'll Love "THE LADS"
Admission $1.50 Per Person — 385-6787
RESERVATIONS RECOMMENDED

Oak Bay Beach Hotel
Victoria's Only Seaside Hotel
Enjoy Our TUDOR DINING LOUNGE
Overlooking the Colorful Gardens and Ocean
Luncheon—12 Noon to 2; Dinner, 5:30 to 9
Phone 598-4556 for Reservations
1175 BEACH DRIVE

MODERN LUMBERJACK ADVENTURE IN OREGON'S TIMBERLANDS
PAUL NEWMAN · HENRY FONDA
Adult Entertainment
ODEON 1 780 YATES STREET 383-0513
Sometimes a Great Notion
Doors 6:45 — Shows 7:10, 9:15
WARNING — "Frequent swearing and coarse language. —B.C. Director

Doors 12:45
Shows: 1:00, 3:00, 5:10, 7:15, 9:15
Sunday Doors 1:45 p.m.
ODEON 2 780 YATES STREET 383-0513
IAN FLEMING'S "Diamonds Are Forever"
Children and Golden Age 50c

Story of a Man Obsessed By Ideal Beauty
Dirk Bogarde in Luchino Viscontis's
DEATH IN VENICE
Adult Entertainment
COUNTING HOUSE CINEMA 2 Corner of Broad and Broughton 383-3434 24 hrs.
Doors 6:45. Shows 7:00 - 9:30
Sun. Mat. Doors 1:30
Show 2:00

Cannes Film Festival Grand Prize Winner
ALAN BATES JULIE CHRISTIE
THE GO-BETWEEN
Adult Entertainment
COUNTING HOUSE CINEMA 1 Corner of Broad and Broughton 383-3434
Warning: Contains one intimate scene.—B.C. Director.
Doors 6:45—Shows 7:00 - 9:00
Sat. Mat.: Doors 1:30—Show 2:00
Sun. Mat.: Doors 1:15—Show 1:30, 3:30

Woody Allen's BANANAS
ADULT ENTERTAINMENT
HAIDA 808 YATES STREET 382-4279
PLUS
Dick Van Dyke in COLD TURKEY
Doors 6:15 p.m.
Bananas 6:35, 9:45
Cold Turkey 8:00

LONGHORN STEAKHOUSE
WEDNESDAY IS SPARERIB NIGHT
Complete with Soup, Salad, Dessert, Beverage
$3.50
RESERVATIONS 477-8024
4066 SHELBOURNE ST.

AIRLINE CAREERS
Men and Women
FREE
Train for Reservationist, Passenger Agents, (age 20 to 28), Station Agents, Communicationists, etc. Good starting salaries, pleasant working conditions, excellent chance for advancement. If you are between the ages of 17 and 34, and have completed grade twelve, get full information today about our training program. Mail coupon today to:
DEPT. BC-183, AIRLINES TRAINING DIVISION, Atlantic School, c/o Victoria Press Box 318, 2631 Douglas Street, Victoria, B.C.
Brochure FREE, "12 Ways to An Airline Career."
NAME
ADDRESS
CITY & PROVINCE
PHONE AGE
EDUCATION

CRYSTAL POOL
TUESDAY
10:00 - 12:00—Slim 'n' Swim
12:00 - 1:00 p.m.—Adults
1:00 - 3:00 p.m.—Mother and Tot
3:00 - 5:00 p.m.—Public
7:00 - 9:00 p.m.—Public

featuring JADE
in the NEW PAINT CELLAR
dancing nightly 9 p.m.-3 a.m.
Saturdays 9 p.m.-1 a.m.
CP Hotels
THE EMPRESS OF VICTORIA
Paint Cellar

NEW SNACK IDEA
—Come in after the show, bowling, sports, etc.
—bring your ticket stub and receive 50c off food purchase
—Snack items include Pizzas, Sandwiches, Burgers.
—Ticket stubs are redeemable Tuesday thru Friday 'til Jan. 31, 1972.
NEW DINNER IDEA
Enjoy Filet Mignon and Lobster Tail Tuesday thru Friday FOR TWO $8.95
OR
New York Steak Dinner FOR TWO $5.95
NEW ENTERTAINMENT IDEA
BARBARY BANJO
Enjoy Lann Copeland at the Mighty Wurlitzer from 7:30 p.m. Tuesday, Wednesday, Thursday.
And don't forget Pasedena 3 + 1 every Friday and Saturday night 9:30 p.m. 'til 1 a.m.
RESERVATIONS PLEASE FOR DINNER
31 Bastion Square 388-6239

IT'S ACTION PACKED
CLINT EASTWOOD SHIRLEY MACLAINE
Evenings Only 7 and 9 ENDS WEDNESDAY
A MARTIN RACKIN PRODUCTION
'TWO MULES FOR SISTER SARA'
Screenplay by ALBERT MALTZ Story by BUDD BOETTICHER Directed by DON SIEGEL Produced by MARTIN RACKIN
A UNIVERSAL PICTURE · TECHNICOLOR · PANAVISION
EVENING Adults $1.50 Students $1.50 G.A. .75 Children .50
OAK BAY 2184 OAK BAY AVE 598-2213
Starts Thursday "Anne of the 1,000 Days"

Madeleine is... colour a young woman's story of love and self-discovery
Added Feature!
CAUGHT IN THE ACT!
It Started As An Innocent Party
EVENINGS Madeleine is at 7:00 and 10:00 Caught in the Act at 8:40
Coronet 836 Yates Street 383-6414

MOVIE GUIDE
James Garner "One Of The Funniest Pictures Of The Year"—L.A. Times
Skin Game
WARNING—"Some swearing". — B.C. Director — Technicolor
CAPITOL 805 YATES—384-6811
LAST 2 DAYS
Doors Tonight 6:30 p.m.
Feature 7:10 and 9:20
Wed. at: 1:10, 3:10, 5:10, 7:10, 9:20
TODAY and WEDNESDAY
Clint Eastwood Dirty Harry
PANAVISION · TECHNICOLOR Warner Bros., A Kinney Company
ROYAL 800 BROUGHTON—383-9711
At 1:15, 3:15, 5:15, 7:15, 9:15
Last Complete Show 8:55
Adult Entertainment Only
"Warning — Some brutality and coarse language."
—R. W. McDonald, B.C. Director

TICKETS ON SALE NOW
REVEEN RETURNS
STARTS THURSDAY FOR 7 NIGHTS
TICKETS NOW ON SALE FROM 12:30 P.M.
ROYAL
Eves. All Seats Reserved $3.00
Mat. Sun. $1.50 Adults, $1.00 Children
Phone Bookings 383-9711

386-2121

CLASSIFIED ADVERTISING

Vancouver Island's Largest Shopping Centre in Print

386-2121

TELEPHONES AFTER-HOURS
11:30 p.m. to 7 a.m.
Editorials, 383-4509
383-8309
Sports, 383-7000
Circulation, 383-0725

BOX REPLIES
All replies to private box numbers available from 8:00 a.m. to 6:00 p.m. Monday to Friday inclusive.
Victoria Press Box numbers available on request. Charge $1.50.

OFFICE HOURS
Classified Counter, 8:00 a.m. to 6:00 p.m. Business Office, 9:00 a.m. to 5:30 p.m. Monday to Friday inclusive.

* * *

OFFICE CLOSED SATURDAY

* * *

TELEPHONE HOURS
8:00 a.m. to 8:00 p.m. Monday to Saturday inclusive.

* * *

CLASSIFIED COPY DEADLINES
Regular classified advertisements may be placed at the counter, 8 a.m. to 5:00 p.m. on the day prior to publication, Monday to Friday inclusive. By telephone, 8:00 a.m. to 5:00 p.m. Monday to Saturday inclusive.
All classified semi-display copy must be in the possession of Victoria Press Ltd., 2631 Douglas Street, by 4:00 p.m. on the day prior to publication, with the exception of that copy for Sunday Colonist must be in by 4:00 p.m. Friday.

FULL COVERAGE CLASSIFIED RATES

REGULAR CLASSIFIED LOCAL RATE
One day, 9c per word per day.
Three consecutive days, 8c per word per day.
Six consecutive days, 7c per word per day.
1 6-pt. heading or white space allowed to be charged at 5 words.
Minimum advertisement 10 words and $1.00.
Each initial, sign, group of figures and abbreviation counts as one word.

SEMI-DISPLAY LOCAL RATE
Ads requiring a style other than that mentioned above will be charged by the measured agate line (14 agate lines equal 1 inch).
One day, 40c per line, $5.60 inch.
Three consecutive days, 35c per line, $4.90 inch.
Six consecutive days, 30c per line, $4.20 inch.

NATIONAL RATE AND OUT-OF-PROVINCE RATE
Regular classified, 10c per word per day.
Semi-display, 43c per line per day, plus 10% if both type sizes are used.

Birth Notices, $2.00 per insertion for standard message of 30 words or less. 8c each additional word or initial.
In Memoriam notices, Cards of Thanks, Death and Funeral Notices, not exceeding 12 lines, $3.50 first insertion and $2.65 subsequent insertions. Each additional line, 35c daily.
Births, Deaths, In Memoriam Notices, Cards of Thanks, Personals not accepted by telephone.
Single paper rates on request.

SUBSCRIPTION RATES
Wherever carrier service is maintained, $3.00 per month.
By mail: Canada, $3.50 per month, $10.00 per three months, $39.00 per year. United States, $4.00 per month. Sunday only: Canada, 25c per copy, $13.00 per year. United States, 30c per copy, $15.60 per year. Commonwealth and foreign rates upon request.
Mail subscriptions are payable in advance.
Authorized as second-class mail, Post Office Department, Ottawa.
Member Audit Bureau of Circulations.

TERMS OF PUBLICATIONS
The Victoria Press Ltd. shall not be liable for non-insertion of any advertisement beyond the amount paid for such advertisement.
In the event of an error occurring the liability of Victoria Press Ltd. shall not exceed the charge for the space actually occupied by the item in question.
All claims on error in publication shall be made within 72 hours thereafter and if not made shall not be considered. No claim will be allowed for more than one incorrect insertion nor for errors not affecting the value of the advertisement.
All estimates of cost are approximate. Advertisers will be charged with space actually used.
All advertising copy will be subject to the approval of the Victoria Press Ltd., who reserve the right in its sole discretion to classify, reject or insert copy furnished.
Advertisements must comply with the British Columbia Human Rights Act which prohibits any advertising that discriminates against any person because of his race, religion, sex, color, nationality, ancestry or place of origin, or because his age is between 44 and 65 years, unless the condition is justified by a bona fide requirement for the work involved.
While every endeavor will be made to forward replies to box numbers to the advertiser as soon as possible, we accept no liability in respect of loss or damage alleged to arise through either failure or delay in forwarding such replies, however caused, whether by negligence or otherwise.

CIRCULATION REPRESENTATIVES
Duncan, Chemainus, P. J. Rogers 746-6181
Lake Cowichan, P. Edwards 749-6771
Pt. Alberni, Mrs. A. Nilson 723-8312
Nanaimo, R. Lakey SK 3-2766

United States Representatives
MATHEWS, SHANNO AND CULLEN, INC.
New York, Boston, Chicago, Detroit, Philadelphia, Pittsburgh, Cleveland, Syracuse, Charlotte, Atlanta, Cincinnati.

DUNCAN BUREAU
262 Station Street (Hamilton Electric Building). Office and telephone hours, 1 p.m. to 5 p.m. Monday to Friday, inclusive.
PHONE DUNCAN 746-6181

CLASSIFIED SERVICE FOR DUNCAN COWICHAN VALLEY CHEMAINUS RESIDENTS
Classified Ads phoned in to our Duncan office before 3:30 p.m. will appear in the following day's papers.
746-6181

PHONE DIRECT
386-2121
TO PLACE YOUR CLASSIFIED AD

1 BIRTHS

ALEXANDER—Born to Mr. and Mrs. E. A. Alexander, No. 108-2523 Work St., Victoria, at Royal Jubilee, on January 13, a daughter, Consuela Marie, 8 lbs. 9 ozs. Thanks to Dr. A. R. McLean and maternity staff.

COWARD—Bruce and Kerry (nee Alder) proudly announce the arrival of Shari Lynn, 8 lbs. 11 ozs., on January 9, 1972, a sister for Donnie. Thanks to Dr. Purdon and Jubilee staff. (Insured).

POLITANO—Born to Mr. and Mrs. G. Politano, Stelly's X Rd., at Royal Jubilee, on January 10, 1972, a son, 6 lbs. 13 ozs. Thanks to Dr. Fonger and maternity staff.

STRONG—Born to Harold and Christine Strong (nee Hanrahan), 675 Battery St. at Royal Jubilee Hospital on January 14, 1972, a son Darren John, 9 lbs. 5 ozs. Many thanks to Dr. N. Mellor and maternity staff. (Insured).

WHITE — Born to Mr. and Mrs. D. White, 785 Daisy Ave., Victoria, B.C. at Royal Jubilee Hospital on January 14, 1972, a son Daniel Murray, 8 lbs. 3 ozs. Special thanks to Dr. T. A. M. Peet and maternity staff.

WILSON — (Fe) male arrives late! Due to the Xmas rush, stork finally dropped odd 8 lb. 1 oz. parcel Jan. 13, 1972. Candace Nicole born to Rocky and Debi Wilson. Thank you Dr. Penn we finally made it.

5 DEATHS AND FUNERALS

ANDERSON — At Sidney, B.C., on January 17, 1972, Mr. John Archibald Anderson, aged 70 years, born in Edinburgh, Scotland, and a resident of Sidney, B.C., for the past four years, late residence, 2352 Henry Ave.; formerly of Calgary, Alberta. He leaves his loving wife, Margaret, at home; sons, John, David and Stuart; daughter, Mrs. G. (Kay) Olisen; 12 grandchildren; his mother, Mrs. John Anderson, Calgary, Alberta; sisters, Agnes, Muriel and Phyllis and brothers, Bert, Tom and George.
Service will be held in the Sands Funeral Chapel of Roses, Sidney, B.C., on Thursday, January 20, 1972, at 3:00 p.m. Rev. Robert Sansom officiating, cremation. Flowers gratefully declined. Those so desiring may contribute to the Heart Fund, 620 View St., Victoria, B.C.

CLASSIFICATION INDEX

VITAL STATISTICS
1 Births
5 Deaths and Funerals
8 Cards of Thanks
9 In Memoriam
10 Funeral Directors

NOTICES
11 Monumental
14 Announcements
15 Coming Events and Meetings
16 Catering, Banquet and Reception Rooms
17 Restaurants
18 Places to Visit
20 Lost and Found

EMPLOYMENT
21 Male Help Wanted
25 Male or Female Help Wanted
26 Female Help Wanted
27 Teachers Wanted
29 Situations Wanted Male
30 Situations Wanted Female
31 Situations Wanted Male or Female

BUSINESS SERVICES AND DIRECTORY
36 Business Services and Directory

PERSONAL SERVICES
32 Trade Schools
33 Bands, Musicians and Orchestras
34 Travel
39 Personals
40 Business Personals
42 Education
43 Dancing
71 Music Teachers

MERCHANDISING
60 Fuel
63 Timber
65 Building Supplies
66 Musical Instruments
75 Motorcycles
78 Bicycles
80 Boats and Marine
83 Aircraft
92 Sporting Goods
93 Cameras, Supplies and Photo Finishing
96 Ranges, Stoves and Furnaces
97 Furniture
98 TV, Stereo, Radio Sales and Service
99 Groceries, Meat and Produce
100 Miscellaneous for Sale
103 Miscellaneous Wanted
109 Miscellaneous to Rent
112 Wanted to Rent, Miscellaneous
115 Swaps
117 Antiques
119 Florists
120 Garden Supplies
125 Pets and Supplies
127 Chicks, Poultry, Hatching Eggs, Supplies
128 Livestock, Supplies and Events
130 Heavy Equipment and Machinery
135 Farm Implements

AUTOMOTIVE
149 New Car Directory
150 Cars for Sale
151 Foreign Import and Sports Cars
154 Trucks and Buses
156 U-Drives and Auto Washing
158 Tires
160 Parts, Accessories
162 Auto Repairs, Service and Towing
164 Auto Body Work and Painting
166 Cars and Trucks Wanted
168 Campers and Trailers
169 Mobile Homes and Parks

ACCOMMODATION
175 Hotels
178 Summer Resorts
181 Tourist Accommodation
185 Convalescent and Rest Homes

RENTALS
190 Room and Board
191 Room and Board Wanted
193 Rooms to Rent
194 Rooms Wanted
197 Housekeeping Rooms to Rent
199 Housekeeping Rooms Wanted
200 Apartments to Rent, Unfurnished
201 Apartments to Rent, Furnished
202 Apartment Furniture to Rent
203 Apartments Wanted
206 Duplexes to Rent
207 Duplexes Wanted to Rent
210 Houses to Rent, Unfurnished
211 Houses to Rent, Furnished
212 Houses Wanted to Rent
215 Halls, Warehouses, Stores and Offices to Rent

FINANCIAL
155 Automobile Financing and Insurance
230 Personal Loans and Insurance
233 Mortgage Loans and Insurance
234 Mortgages for Sale
235 Wanted to Borrow

REAL ESTATE
240 Business Opportunities
241 Business Opportunities Wanted
244 Revenue Property
245 Revenue Properties Wanted
247 Commercial or Industrial Properties
250 Houses for Sale
253 Country Homes and Properties
256 Waterfront Properties
258 Condominiums and Townhouses
263 Garages for Sale, Rent, Wanted
265 Houses Wanted to Buy
268 Listings Wanted
270 Exchange Real Estate
271 Lots for Sale
273 Property for Sale
274 Property Wanted
280 Acreage for Sale and Wanted
285 Up-Island Properties
290 Farms for Sale and Wanted
293 Gulf Islands Properties
294 Mainland and Out of Province Properties
295 Listings Cancelled
300 Churches

NOTICE OF COPYRIGHT
Full, complete and sole copyright in any advertisement produced by Victoria Press Ltd. is vested in, and belongs to, Victoria Press Ltd.; provided, however, that copyright IN THAT PART AND THAT PART ONLY of any such advertisement consisting of illustrations, borders, signatures or similar components which is, or are, supplied to Victoria Press Ltd. by the advertiser in the form of engravings, matrices, casts, etc., and incorporated in said advertisement shall remain in and belongs to the advertiser.

5 DEATHS AND FUNERALS

ADAMS—In Victoria, in Royal Jubilee Hospital, on January 15, 1972, Lloyd Nelson Adams of 114 Crease Ave. Born at Napinka, Manitoba, in 1906. Victoria resident for 33 years. Plant Superintendant for Victoria Paving Co. for many years. Survived by his wife, Isobel and son David at home and brother Charles of Qualicum Beach.
The funeral service will be conducted on Tuesday, January 18, 1972 at 1:30 p.m. from CHAPLIN'S FUNERAL CHAPEL with the Rev. J. P. Travis officiating, followed by cremation. Flowers gratefully declined. Donations may be made to the Open Heart Surgery Unit, Royal Jubilee Hospital, Victoria.

BLYTH—Death occurred to James W. Blyth, Q.C., in Victoria, B.C. on Sunday, January 16th. Mr. Blyth, former chairman of the Saskatchewan Farm Loan Board, was eighty-eight years of age. Born in Scotland; Mr. Blyth came to Western Canada as a young man and resided in Regina, Saskatchewan, until he moved to Victoria on his retirement in 1950. A keen golfer, he was a founding member of Regina Golf Club and a member of Uplands Golf Club in Victoria up to his death. Mr. Blyth is survived by his widow Freda, in Victoria and by three sons, David W. in England, James D. W. in Bermuda and Alan W. in Ottawa. There are ten grandchildren.
Funeral services will be held from McCall Bros. FAMILY CHAPEL on Tuesday, January 18, at 2:00 o'clock. Cremation. No flowers by request please.

CLEAVER—At Richmond Heights Hospital, Victoria, on January 14, 1972, Winifred Mary Cleaver, 1030 Cook Street, aged 84 yrs. Predeceased by her husband, Arthur Augustus Cleaver, October 1, 1963. Survived by a sister, Emmie, in England; Sister-in-law Miss Marian V. Cleaver, Victoria; nieces and cousins.
Funeral service in The Lady Chapel, Christ Church Cathedral, Tuesday, January 18, at 1 p.m. Cremation. Flowers gratefully declined. HAYWARD'S FUNERAL CHAPEL in charge of arrangements.

CROCKFORD—In Victoria on Sunday, January 16, 1972, Mrs. Rose Annie Crockford aged 89 years, born in Toronto and a resident of Victoria since 1892. Survived by one daughter Mrs. L. W. North (Frances) and one son E. F. Crockford both of Victoria; 3 grandchildren; 3 great-grandchildren; also 2 nieces. She was predeceased by her husband William Frederick in 1948.
Funeral service in McCall Bros. FAMILY CHAPEL on Thursday, January 20 at 1:15 p.m. with the Rev. B. Molloy officiating. Interment at Royal Oak Burial Park.

DEVINE — Michael Vincent at St. Joseph's Hospital, January 13, 1972. Born in Gull Lake, Sask., and a resident of Victoria for the past 28 years. Survived by his loving wife Ivy, son Barclay and daughter Shirley at home, 80 Moss St., and a son, Jerry, in Toronto; his mother, Mrs. M. Devine and sister, Mrs. B. Murdock (Rose) of Kerrobert; brother (Babe) of Moose Jaw and brother Clayton and sister, Mrs. F. Jarvis (Dode) in Toronto; also several nieces and nephews.
PRIVATE family services on Tuesday, January 18, with Rev. Father M. Costello officiating. Interment at Royal Oak Burial Park. Flowers gratefully declined. Those so desiring may contribute to the Cancer Fund, 857 Caledonia Ave. (McCall Bros.).

"Michael Devine, loving husband, father and son. A gentleman of highest integrity."

DOPSON — In Victoria, B.C., on January 16, 1972, Mr. Cyril Felix Vivian (Mickey) Dopson, aged 64 years, born in Pembroke, Wales, and a resident of Brentwood, B.C., for the past 12 years, late residence, 1056 Greig Ave. He leaves his wife, Violet; son, Kenneth and daughter, Gay, at home; his brothers, Pat and Joe, and his sisters, Eileen and Dorothy, in England. Mr. Dopson was a member of The Royal Canadian Legion, Sidney Branch No. 37, Sidney, B.C.
Private service will be held. Arrangements by the Sands Mortuary Limited.

FRASER — Allan H. (Yukon) of 1895 West 14th Avenue, Vancouver, B.C., passed away suddenly in Victoria, on January 15, 1972, age 73 years. Survived by his son John (Arvida, Quebec), his daughter Elaine Johnson (Edmonton), his sister Helen Taylor (Edmonton) and 15 grandchildren.
Memorial Service will be held Thursday, January 20, at 1:00 p.m. in St. Pauls Anglican Church, 1130 Jervis St., Vancouver, cremation. Donations may be sent to the B.C. Heart Foundation, 1881 West Broadway, Vancouver 9, B.C. Arrangements through the Memorial Society of B.C. and First Memorial Services Ltd.

GLENDINNING—At hospital in Victoria on January 15, 1972, Mr. Frederick Glendinning of 2258 Epworth St., born in Bristol, England, and a resident of Victoria for the past 50 years. He is survived by two daughters, Mrs. K. (Mary) Ulrich and Mrs. F. (Joan) Carr both of Victoria; 4 grandchildren; 7 great-grandchildren; one sister in Bristol, England. He was Past Master of Britannia Lodge AF and AM, No. 73, B.C.R. and a long-time employee of Standard Furniture Co., Victoria.
PRIVATE service in McCall Bros. FAMILY CHAPEL on Wednesday, January 19 at 1:00 p.m. Interment at Royal Oak Burial Park.

HALLING—In Victoria, B.C., on January 16, 1972, Helena Caroline Jane Halling, in her 97th year, late of 947 Dunsmuir Road. Born in Hereford, England and a resident of Victoria for the past 28 years. She leaves a sister, Mrs. Norah Warren of Windsor, Ont.; 1 grandson, Lester Halling of Saanichton; 3 granddaughters, Mrs. J. Hopkins, Mrs. P. Richardson and Mrs. H. Pantaluk, all of Victoria, nieces and nephews.
Funeral services will be held on Wednesday, January 19, at 11 a.m. in the Thomson and Irving Funeral Chapel followed by cremation. Flowers gratefully declined. Donations to the Salvation Army would be appreciated.

HARDYMAN—In Victoria on January 16, 1972, D. Vaughan Hardyman in his 72nd year, of 1701 Cedar Hill X Rd., born in Macleod, Alberta, formerly of Winnipeg where he was associated with the Hudson Bay Co. He is survived by his loving wife Maude V.; 3 daughters, Mrs. A. D. (Joyce) Larson of Sepulveda, Cal., Mrs. H. S. (Monica) Colbourne of Duncan, B.C. and Mrs. John F. (Yvonne) Knowlton of Reseda, Cal.; 8 grandchildren; one great-grandchild; also one brother, Major F. Napier Hardyman (ret.) of Victoria. He was educated at Bath College, England and served with the Fort Garry Horse in the First World War and in the Second World War as Flt. Lt. in the R.C.A.F. He was a member of Fort Garry Lodge AF and AM, No. 130 G.R.M., Winnipeg, the Al-Melarkah Temple of Los Angeles, Gizeh Temple Shrine and the Britannia Branch No. 7, R.C.L.
Funeral service in McCall Bros. FLORAL CHAPEL, Johnson and Vancouver Sts. on Tuesday, Jan. 18 at 3:00 p.m. with the Rev. A. Kerr officiating. Interment at Royal Oak Burial Park. (Masonic auspices.)

FUNERAL LODGE NOTICE
Members of Victoria Funeral Lodge AF and AM No. 2, B.C.R. are requested to attend to conduct the funeral of our late brother, Bro. Duncan Vaughan Hardyman of Fort Garry Lodge AF and AM No. 130, G.R.M., Winnipeg, at McCall Bros. Chapel on Tuesday, January 18 at 3:00 p.m. Members of sister lodges and sojourning brethren are invited to attend.
Rt. Wor. Bro. C. M. Parrott, W.M.

HAWKE—January 12, 1972, in Medicine Hat, Alberta, Mrs. Melrose Mary Hawke, aged 89 years, of 234 1st Street, S.E. Medicine Hat and formerly of Victoria, B.C. Born in Portage La Prairie, Manitoba, June 6, 1882, came to Alberta with her parents to Medicine Hat in 1883. Following her marriage to Mr. Walter Hawke they lived for many years in B.C. and she returned to Medicine Hat in June, 1970, where she had since resided. Mrs. Hawke was predeceased by her husband Walter in 1970. Survived by one brother, Carl Hargrave, of Redcliff, Alberta.
Dr. D. C. Smith conducted the funeral service in Medicine Hat on Saturday, January 15, 1972.

HOREL—In hospital on January 15th, 1972, Mr. Percy S. Horel, age 77 years. Born at Fulford Harbour, Salt Spring Island, and had been a resident of Langford, B.C. for the past 14 years, residing at 2615 Florence Lake Road. Survived by his loving wife, Mary, at home, son, R. James Horel, Brentwood, B.C., daughter, Mrs. W. R. (Helen) White, Saanich, B.C. The late Mr. Horel served overseas during the First World War with the 47th Canadian Infantry Battalion, and with the R.C.A.S.C. Water Transportation during the Second World War, and was a member of the Prince Edward Branch No. 91, The Royal Canadian Legion.
Service will be held in the Sands Funeral Chapel of Heather, Colwood, B.C. on Wednesday, January 19th, 1972 at 3:00 p.m. Rev. Henry Silvester officiating. Cremation. Flowers gratefully declined. Those so desiring may contribute to the Heart Fund, Suite 218, 620 View Street, Victoria, B.C.

HURST—At Sidney, B.C., on January 17, 1972, Mrs. Mable Alice Hurst, aged 69 years, born in Winnipeg, Man., and a resident of Sidney, B.C., for the past 5 years, late residence, Suite 312, 9560 Fifth St.; formerly of Winnipeg, Man. She leaves her husband, Harold, at home; brothers, J. Laurence Mitchell, Toronto, Ont., and Robert Mitchell, Vancouver, B.C.; nieces, Mrs. Barbara Long, California, and Mrs. Audrey McGrath, Toronto, Ont.
Service will be held in the Sands Funeral Chapel of Roses, Sidney, B.C., on Wednesday, January 19, 1972, at 1:00 p.m. Rev. Robert Sansom officiating. Cremation. Flowers gratefully declined. Those so desiring may contribute to the Heart Fund, 620 View St., Victoria, B.C.

JOHNSON—On Wednesday, January 12, 1972, Walter Gordon Johnson of 833 Pacific Drive, Tsawwassen, B.C., survived by his loving wife Vera. Mr. Johnson was a member of the Tsawwassen Shrine Club No. 31, Islam Temple and California Bodies Scottish Rite A and ASR of San Francisco and the Antient Light Lodge No. 88 AF and AM, Delta.
Rev. J. C. E. Reuss officiated at the funeral service on Saturday, Jan. 15 at 2 p.m. in the Chapel of Delta Funeral Home. Interment Boundary Bay Cemetery. Flowers gratefully declined. Donations appreciated for the Cancer Fund. Arrangements with S. Leonard Haier and Associates.

KEATS—On January 16, 1972 at the Veterans' Hospital, Mr. Gordon B. ("Duke") Keats aged 76 years, a resident here since 1947, formerly of Edmonton. He leaves one son Gordon of Burlingame, California; one daughter, Mrs. Frank (Dorothy May) Smith of 625 Bryden Court with whom he resided; 7 grandchildren; one brother Ted of Sicamous, B.C.; 3 sisters, Winifred Charlton, Listowel, Ont. Hulda Frood of Ottawa and Patricia Braun of Vancouver. He was a member of the Hockey Hall of Fame. He was a member of Esquimalt Branch No. 172, R.C.L.
Funeral service in McCall Bros. Chapel, Johnson and Vancouver Sts. on Wednesday, January 19 at 10:15 a.m. Interment at Royal Oak Burial Park. (Flowers gratefully declined. Donations to the Esquimalt Branch No. 172, R.C.L. Building Fund may be made if desired.)

LITT—Gwynneth Alma of Victoria, B.C., peacefully after a short illness at Royal Jubilee Hospital on January 17, 1972, beloved mother of Richard (Victoria) and Mrs. G. F. Dixon (Nancy) England; grandchildren and great-grandchildren.
Memorial Service will be held Thursday, January 20 at 1 p.m. in the Chapel of Royal Oak Crematorium, Royal Oak Burial Park, Victoria. Rev. Angus Cameron officiating. Cremation. Arrangements through the Memorial Society of B.C. and First Memorial Services Ltd.

McHUGH — In Victoria, B.C., on January 14, 1972, Mr. James Anthony McHugh, age 92 years. Born in Ireland and had been a resident of Victoria for the past 17 years, residing at 1377 Vista Heights, formerly of Qualicum, B.C. Survived by his daughter, Mrs. D. (Elizabeth) Schellenberg, and 4 grandchildren in Germany.
Service will be held in the Sands Mortuary Limited "Memorial Chapel of Chimes" on Thursday January 20, 1972, at 1:00 p.m. Rev. R. H. Howson officiating. Interment in Hatley Memorial Gardens.

McLEOD — At the Veterans' Hospital on January 15, 1972, Mr. Charles Burton McLeod, age 51 years. Born in Rainbow, Alta., and had been a resident of Victoria and Sidney, B.C., for the past 20 years, late residence 10395 Resthaven Drive, Sidney, B.C. Survived by his mother, Mrs. Eleanor Robinson, Sidney, B.C., and an uncle in Portland, Oregon. The late Mr. McLeod served during the Second World War with the RCASC.
Service will be held in the Sands Mortuary Limited "Memorial Chapel of Chimes" on Wedsesday January 19, 1972, at 10:00 a.m. Padre J. A. Roberts officiating. Cremation. Flowers gratefully declined. Those so desiring may contribute to the Canadian Cancer Society, 857 Caledonia Ave.

MILLER—Suddenly, at the residence after a long illness, on January 14, 1972, Norma L. Miller aged 67 years, a native daughter of Victoria, beloved wife of P. C. Miller of 3283 Linwood Ave. She also leaves four sons and two daughters, Leland of Coquitlam, Frank of Prince George, Alvin of Cumberland, Tom of Sooke, B.C., and Mrs. Peggy Godfrey of Victoria and Mrs. E. O. Jones of Port Moody, B.C.; 26 grandchildren; five great-grandchildren; also one sister, Mrs. Lillian Leask of Victoria.
PRIVATE service in McCall Bros. FAMILY CHAPEL on Tuesday, Jan. 18 at 3:15 p.m., followed by cremation. (Flowers gratefully declined. Friends if desired, may contribute to the charity of their choice).

RODGER — On January 16, 1972, at Duncan, B.C., Harry Alexander Rodger, beloved husband of Bertha Rodger, RR1, Cobble Hill, B.C., age 75. Born in Welland, Ontario, Mr. Rodger came to Saskatchewan in 1910. In 1937 he moved with his family to take up residence in the Cowichan Valley. Mr. Rodger is survived by his wife Bertha; 4 sons, Gordon, Eric, Leigh, of Cobble Hill and Lyell of Prince George; 14 grandchildren, and one great grandchild.
Following cremation, Memorial Services will be held on Wednesday, Jan. 19, at 1:30 p.m. in Hirst Funeral Chapel with the Rev. A. J. Alfred officiating. Flowers are gratefully declined. If friends so desire, contributions may be made to charities of their choice. Hirst Funeral Chapel care of arrangements.

SALWAY—At the Burnaby General Hospital on January 14, 1972, Mrs. Agnes Maud Salway, aged 89 years; born in South Wales and a resident of Burnaby, B.C. for the past 15 years, late residence, Apt. 101, 6580 Marlborough Ave., formerly of Victoria, B.C. and Estevan, Sask. She leaves her daughter, Miss Agnes Mabel Salway, at the residence; brother, Walter Simpson, Victoria, B.C. and her sisters, Elizabeth, London, England and Alice, Vancouver, B.C.; nieces and nephews. Mrs. Salway was a member of Rebekah Lodge for 52 years, joining Hiawatha Lodge, Kipling, Sask. in 1921; also a member of Estevan Lodge, Estevan, Sask. and Daylight Lodge, Vancouver, B.C. and was a member of the Holy Trinity Anglican Church, Vancouver, B.C.
Service will be held in the Sands Mortuary Limited, "Memorial Chapel of Chimes," on Tuesday, January 18, 1972 at 1:00 p.m., Rev. Canon William Garbutt officiating. Interment in the Royal Oak Burial Park.

SHAW—Suddenly, in Victoria, on Saturday, January 15, 1972, Captain Barclay Shaw, M.C., of 1277 Rockland Ave.; born in Westmount, Quebec, and had resided in Victoria since 1950, formerly of Toronto. Survived by his loving wife, Ethel, at home; a sister-in-law, Mrs. John W. Shaw in San Francisco, California; also several nephews. He was a life member of Britannia Branch No. 7, R.C.L., a member of the Air Force Officers' Association of Vancouver Island and the United Services Institute. He served with the Canadian Expeditionary force (1914-17) with the 24th Infantry Battalion, also the Royal Flying Corps, R.A.F., 52nd Squadron, 1st Wing, 1917-1918.
Funeral service in McCall Bros. Chapel; Johnson and Vancouver Streets on Wednesday, January 19 at 1:15 p.m., with the Rev. Bruce Molloy officiating, followed by cremation. (Flowers gratefully declined).

SHERET—On January 15, 1972, Caroline Sheret passed away suddenly at the residence, 2418 Dunlevy St. Born in Surrey, England, and a pioneer resident of Victoria. Predeceased by her husband David in 1940 and her only son Robert in 1965. She is survived by 5 daughters, Mrs. P. (Gladys) Moen, Mrs. Dorothy Ruck, Mrs. J. (Phyllis) Jewkes, Mrs. R. (Iris) Morrison all of Victoria, Mrs. Nelson (Winifred) Hicks and daughter-in-law, Mrs. Dorothy Sheret of Vancouver; one grandson, Dr. Robert Hicks, West Vancouver; 3 granddaughters; 5 great-grandchildren; nieces and nephews.
PRIVATE family funeral service at McCall Bros. FAMILY CHAPEL on Wednesday, Jan. 19, with the Rev. B. Molloy officiating. Interment at Royal Oak Burial Park.

STANCIL—In Victoria, B.C., on January 16th, 1972, after a lengthy illness, Mr. Ernest Stancil, age 80 years. Born in Winnipeg, Manitoba, and has been a resident of View Royal for the past 20 years, residing at 14 Eaton Road. Survived by his loving wife, Muriel, at home, son, Edward Stancil, Victoria, B.C., daughter, Mrs. C. (Audrey) Lennon, Victoria, B.C., 5 grandchildren, 3 great grandchildren. The late Mr. Stancil was predeceased by 2 brothers and 3 sisters.
Service will be held in the Sands Funeral Chapel of Heather, Colwood, B.C. on Wednesday, January 19th, 1972 at 1:00 p.m. Canon G. H. Greenhalgh officiating. Interment in Colwood Burial Park.

WHALLEY — Passed away peacefully in hospital, Margaret Elizabeth, widow of Percy Whalley, formerly of 2327 West 35th Avenue, Vancouver, in her 85th year. Survived by two sons, Peter, Vancouver and John, North Vancouver. One daughter, Mrs. D. L. (Betty) Reid, West Vancouver. Four grandchildren; one niece, Margaret Carter, Kelinworth, England.
Funeral Service Tuesday, January 18, at 1:00 p.m. in the Chapel of Simmons and McBride Funeral Directors, Broadway at Maple Street, Vancouver. Reverend G. D. Kelly officiating. Cremation. Simmons and McBride Limited, Funeral Directors.

9 IN MEMORIAM

GILLESPIE — In loving memory of John Gillespie, who passed away Jan. 18, 1971.
—Ever remembered and sadly missed by the family.

10 FUNERAL DIRECTORS

WE CARE
Four Chapels Dedicated to Service, Sensible Prices.

SANDS MORTUARY LTD.
'Memorial Chapel of Chimes' 1803 Quadra, Victoria, B.C.
388-5155 - 388-5156 - 383-7511

SANDS
"CHAPEL OF ROSES"
9838 Fourth St., Sidney, B.C
656-2932

WESTWOOD
"CHAPEL OF FLOWERS"
(SANDS)
No. 1, Newcastle Ave.,
Nanaimo, B.C. - 753-2032

SANDS
"CHAPEL OF HEATHER"
317 Goldstream Ave.,
Colwood, B.C. 478-3821

Independent, Family Owned and Controlled. Sands since 1912.

McCALL BROS.
Funeral Chapels
1400 Vancouver Street
385-4465 — 385-4466 — 385-4467
TUESDAY
CLEATOR, Mrs. Elizabeth 1:15 p.m.—FLORAL CHAPEL
BLYTH, Mr. James W., Q.C. 2:00 p.m.—FAMILY CHAPEL
HARDYMAN, Mr. D. Vaughan 3:00 p.m.—FLORAL CHAPEL
DEVINE, Mr. Michael Vincent. Private family service, Royal Oak Burial Park.
MILLER, Mrs. Norma PRIVATE SERVICE. 3:15 p.m. —FAMILY CHAPEL
WEDNESDAY
KEATS, Mr. Gordon B. "Duke" 10:15 a.m.—FLORAL CHAPEL
GLENDINNING—Mr. Frederick PRIVATE SERVICE. 1:00 p.m. —FAMILY CHAPEL
SHAW, Capt. Barclay 1:15 p.m.—FLORAL CHAPEL
MATTHEWS, Mr. James A. (Fred) 2:15 p.m.—FLORAL CHAPEL
SHERET—Mrs. Caroline PRIVATE SERVICE. 2:30 p.m. —FAMILY CHAPEL
THURSDAY
CROCKFORD, Mrs. Rose Annie 1:15 p.m.—FAMILY CHAPEL

THOMSON & IRVING
Funeral Chapel
Est. 1906 — Formerly of Winnipeg
A Dignified and Understanding Service at Moderate Cost
PRE-NEED AT NEED
SHIPMENTS
1625 Quadra St. Phone 384-2612

HAYWARD'S CHAPEL
Ready to carry out the family's wishes, quietly, sympathetically, with efficiency and dignity.
386-3505
734 Broughton St.
A. W. FRANCIS, OWNER-MGR.

CHAPLIN'S FUNERAL CHAPEL
Kindness — Courtesy — Service
1155 Fort 384-5512

FIRST MEMORIAL SERVICE
Undertakers for the Memorial Society of B.C. — 384-7041

11 MONUMENTAL

STEWART MONUMENTAL Works Ltd.
ESTABLISHED 1896
Memorial of Distinction
Marble fireplace and tabletops
1403 May St. 384-3452

MORTIMER'S MONUMENTS
ESTABLISHED 1877
"The Finest in Craftsmanship"
633 DAVID ST. 383-6421

15 COMING EVENTS and MEETINGS

NORWAY HOUSE
1110 Hillside
Charity Bingo
TUES. NIGHT 7:30 p.m.
Admission $1.00
20 Games
6 Cards for $2.00
5 Extra Games
5 Cards for $1.00
Everybody Welcome

EVENING OPTIMIST BINGO
TUESDAY — 7:30
Club Tango, 1057 View St. (at Cook)
Limited free parking, east side of building. Minimum payoff $20 per game, 20th game $200, 19 good neighbor games. 5 cards for $2. 10 door prizes $3 each.

PARISH BINGO
Parish Hall, Langford
758 GOLDSTREAM AVE.
TUESDAY — 8 P.M.
15 GAMES
Free Admission 5c card
Minimum Prize $25
7th Game — $50
One Final Game
FULL Card
$100 Prize

NEW BINGO ESQUIMALT
Navy League of Canada
DOMINION HALL
802 ESQUIMALT RD.
EVERY WEDNESDAY
7:30 P.M.
FREE ADMISSION
5c a card per game
HELP SUPPORT YOUR SEA CADETS

HOW DOES INCOME TAX EFFECT YOUR LIFE INSURANCE? WATCH: LIVING DOLLARS, CABLE 10 TV, WEDNESDAYS AT 7 P.M.
—INSERTED BY VICTORIA LIFE UNDERWRITERS ASSOC.

BINGO EVERY THURSDAY AT St. Joseph's Parish Hall. Watch advertisement.

16 CATERING, BANQUET and RECEPTION ROOMS

QUEENS ROOM
Queen Victoria Inn, re-opening March 1, 1972. Victoria's fabulous setting for that important wedding reception, private party, etc. Full catering available. Information and reservations call, 386-2812.

20 LOST AND FOUND

IF ANYONE HAS OUR CAT please, please return him to 561 Ceadarcrest Drive, he is black, brown and white and answers to "Boots," Metchosin area. 478-5906. Reward.

LOST: ONE 2½-YEAR-OLD, white and honey colored, male Samoyed. Last seen at 9:30 p.m. in Esquimalt at Fraser and Lyall St. Reward offered. Please phone 385-7637.

LOST: WALLET CONTAINING identification and money, Cook-Fairfield area. Return to 216 Moss Street.

LOST, SMALL BROWN AND white dog, male Peke-Cocker, since Jan. 15. Burnside-Interurban. 479-3291.

LOST, BLACK PLASTIC BILLfold. Friday night, vicinity 715 Vancouver Street. Reward. 386-0579.

SMALL LADIES OR GIRLS glasses found Claremont district, 658-8522.

LOST, 10 MILE POINT AREA, black cat with white markings. Reward. 477-6501.

LOST YOUR PET? HOMES wanted, found. SPCA. 388-6627.

HAVE YOU LOST YOUR CAT? Homes wanted. CPL. 598-5731.

21 MALE HELP WANTED

ADVERTISEMENTS IN THIS CLASSIFICATION MUST COMPLY WITH THE BRITISH COLUMBIA HUMAN RIGHTS ACT SEE COLUMN 1

COMMISSION SALESMEN MOBILE HOMES
Due to the expansion of our company, we require two salesmen. Above average earnings for the aggressive self-starting type of men we are looking for. Phone Glen Key Mobile Homes Ltd., 385-2491 for interview.

REQUIRE EXPERIENCED CHEF manager in European cuisine to run 55-seat restaurant. Good salary to right man and chance for profit sharing. Please write replies to Victoria Press, Box 327. Interviews will be arranged.

SALT SPRING — HIGHLY INvolving position for worker in residential treatment centre for disturbed children. Apply in writing to Browndale, Beaver Point Rd., Fulford Harbour.

MIDDLE-AGED MALE REquired in sales field of roofing and insulation industry. Medical plan, group insurance. Drawing account versus commissions. Telephone 385-4221 or 384-0626.

EXPERIENCED WINDOW cleaner for full-time position. Must be able to work with minimum of supervision. Reply stating work history to Victoria Press, Box 278.

INTERNATIONAL COMPANY REquires distributors for Vancouver Island. 477-1695 for an appointment only or send resume to Victoria Press, Box 669.

WANTED. STRONG, YOUNG man who is on welfare for part-time garden clean-up and garden lawn maintenance. Write Victoria Press, Box 322.

PROPERTY MANAGER
Part-time, familiar with property inspection and accounting, draw financial statements. Victoria Press, Box 308.

BARBER-STYLIST, $125 WEEKLY guaranteed. Apply Heights Barber Shop, No 12-3970 Shelbourne.

TELEPHONE SALESMEN, TOP advertising deal, good pay. 385-6611.

EXPERIENCED TAILOR, DAY light work shop. McMaster 384-4712.

2 EXPERIENCED CARPENTERS required to do alteration work, on contract 479-2684.

TO ASSUME DUTIES AS Maitre d' in an established dining room. 383-4164.

21 MALE HELP WANTED

LIGHT DUTIES
YOUNG MEN 17-19
Due to expansion large Canadian firm has openings for two young men who are interested in a Career that pays above average. To qualify applicants must be:—
—Free to travel Canada
—Neat in appearance
—Ambitious and honest
—Eager to work
—Single
—Grade 9 minimum
Salary plus commission and other company benefits. No experience necessary. Training program and new car transportation supplied. For personal interview see Mr. Ratke, Room 16, Doric Motor Hotel, Tuesday, 7-8 p.m. or Wednesday 10 a.m. to 12 noon. (Based on bona fide occupational qualifications.)

7 SALESMEN NEEDED IMMEDIATELY
LARGE EXPANSION MOVE
$500 A MONTH GUARANTEED TO START OR VIP BONUS, COMMISSION AND PROFIT SHARING PROGRAM
Must be able to start immediately. Must be neat, we want to talk to people who are desirous of an opportunity to prove themselves now. No investment required. Experience welcome but not necessary, we train you. Can earn while you learn. Positions will be filled from this ad. Call 386-6441 or 385-8913, 9 a.m. to 2 p.m. Monday, January 17 and Tuesday, January 18 only.

COMMISSION SALES PERSONnel urgently needed. Also managers and supervisors. Travel if desired. Very interested in having Chinese and Japanese personnel that speak 2 languages. For interview Duncan and Victoria call 382-5787, 1-6 p.m. January 13th, 14th, 15th, 18th. Nanaimo, Port Alberni, Parksville, Courtney, Comox, Campbell River, Kelsey Bay call 753-2241, 1-6 p.m. Monday, January 17th. Nick Lapshinoff.

OPENING
For estimator — Quantities surveyor to work for construction company. Construction knowledge, supervision, draughting, etc. would be an asset to the applicant. We offer security in salary plus incentive to the right man. Apply with resume to Victoria Press Box 285.

CAREER OPPORTUNITY
Leading Canadian Financial Institution requires a sales representative with some previous experience in lending (acceptance, mortgages, banking, etc.). Please forward a complete resume including personal data experience, education and salary requirements in full confidence to Victoria Press, Box 321.

NATIONAL COMPANY HAS CAreer opportunity for salesman in ultra-modern automotive service center in Victoria. Competitive salary, company benefits, company pension, on-the-job training, plus chance for advancement to manager level. Advancement based on individual initiative and ability. For appointment phone Mr. T. Martin 592-2455.

GOODYEAR FLEXAROOF AND PLASTIGLAS sales to institutional, commercial and industrial accounts. Additional chemical line gives you wide range of prospects and BIG COMMISSION POTENTIAL. Airmail reply to Consolidated Inter-America Corp., Box C4-2b, 912 E. Ohio Bldg., Cleveland, Ohio 44114.

DESK CLERK FOR BUSY DOWNtown hotel. State qualifications and age. Victoria Press, Box 324.

FRAMER AND HELPER REquired. Apply 656-1884.

25 MALE OR FEMALE HELP WANTED

ADVERTISEMENTS IN THIS CLASSIFICATION MUST COMPLY WITH THE BRITISH COLUMBIA HUMAN RIGHTS ACT SEE COLUMN 1

GET AHEAD IN 1972
LADIES AND GENTLEMEN YOU ARE INVITED TO JOIN THE TEAM
Let me teach and show you how you can earn executive income (commission plus bonus) during 1972 selling beautiful residential properties. Just for fun call me now — you may be pleasantly surprised how easy Real Estate can be with the right teacher. Dial 598-3321, ask for ERIC SAFFER, Personnel Manager, Jack Mears, Oak Bay Realty Ltd.

TRAVEL—OPPORTUNITY
High school graduates, recent drop outs, neat, alert, sincere. Immediate employment. No experience necessary. Must be free to start immediately. Transportation furnished. Can earn $100-$200 weekly. Comm. and bonuses. Circulation promotion. Apply in person to Mr. Auteri, Imperial Inn, 10 a.m.-12 noon, Wed. and Thurs. only.

START THE YEAR RIGHT
We require 2 or 3 executive personnel who are seriously interested in augmenting their income. Must have maturity and management ability. Very substantial benefits to qualifying party. For interview, please call 383-0259 Monday and Tuesday noon to 4 p.m.

WANTED: AGGRESSIVE CONScientious salesperson preferably with background in real estate or construction to join Victoria's fastest-growing construction company. Only those interested in above average income need apply. Victoria Press, Box 183.

ECOLOGY ORIENTED INdustry of the 70s needs sales and management leaders. International firm now open in 9 countries. Travel opportunities and challenge. Phone Mr. Oyen on Tues. between 2-4 p.m. 386-6223.

COMMISSION SALES AND SALES management personnel needed. Come to extra special meeting, Princess Louise room, Empress Hotel, 7:45 p.m. Tuesday, February 15th, 1972. Ask for Mr. Waller late arrivals not admitted.

EXPERIENCED GIFT SHOP merchandiser required for permanent position in local business. Replies must state full particulars, Victoria Press, Box 196.

WANTED: RELIEF WORKER for motel. Experience necessary. Switchboard preferably. Semi-retired couple, references a must. Victoria Press, Box 323.

LOOKING FOR A REWARDING challenge? Certainly it's commission selling. Phone 384-9402 for appointment or write Victoria Press, Box 207.

UP TO $40 $60 WEEKLY SHOWing new line of Home Care Products. Fun — Exciting — 2 to 4 hours a day. Call 382-9394.

HOUSE PARENTS REQUIRED for 24-hour relief duties in group-living homes. 2-4 days each week. Apply 384-8058.

X-RAY TECHNICIAN REQUIRED by Nanaimo medical clinic part-time. Apply in confidence to Victoria Press. Box 262.

WANTED: GOOD SIZE DOG house, good condition. 386-6479.

26 FEMALE HELP WANTED

ADVERTISEMENTS IN THIS CLASSIFICATION MUST COMPLY WITH THE BRITISH COLUMBIA HUMAN RIGHTS ACT SEE COLUMN 1

EXPERIENCED WAITRESS FOR residential hotel, permanent position. 383-4164.

EXPERIENCED NURSES' AIDE for private hospital, 598-2424 after 4, 592-0063.

LIVE-IN, MATURE LADY WITH cooking experience for small guest home. 598-4423.

EXPERIENCED MATURE PART-time help for guest house. 386-6903.

26 FEMALE HELP WANTED

UNIVERSITY OF VICTORIA
REQUIRES
SECRETARY
REGISTRAR'S OFFICE
QUALIFICATIONS: Applicants must have high school graduation with complete secretarial training; some university preferred. 5 or more years' secretarial experience. Ability to take verbatim record of proceedings of university body in shorthand at 150-200 w.p.m. essential. Ability to work co-operatively and closely with others, and follow oral and written instructions accurately.
DUTIES: Act as recorder for the university body of which the registrar is secretary. To prepare materials for meetings. To prepare minutes in draft for approval. To organize and maintain archive and a library of reference files on materials considered by these bodies, and to deal with inquiries in this regard. Other related duties as required.
SALARY: $492-$599 per month.
Obtain application forms from Personnel Services, L. Building, University of Victoria, and return before January 21, 1972.

LADIES READY-TO-WEAR SPECIALTY SHOP
Has a full time position open for experienced sales person. Apply Victoria Press Box No. 309.

TRAVEL—OPPORTUNITY
High School graduates, recent drop outs, neat, alert, sincere. Immediate employment. No experience necessary. Must be free to start immediately. Transportation furnished. Can earn $100-$200 weekly. Comm. and bonuses. Circulation promotion. Apply in person to Mrs. Auteri, Imperial Inn, 1 p.m.-4 p.m., Wed. and Thurs. only.

BOOKKEEPER REQUIRED FOR chartered accountant firm. Experience in Journals and General Ledger work is essential. Experience in trial balance and statement presentation is desirable. Applicant must be able to deal with variety of people in a confidential manner. Please state salary required. Reply Victoria Press, Box 298.

INTEGRATED MANUFACturing and building supply company requires accountant-bookkeeper to act as assistant o general accountant. Must have solid background in all phases of office systems and procedures. Reply in writing stating prior experience and salary expected to Victoria Press, Box 288.

AVON CALLING
DING DONG! Everyone knows Avon. That can mean profit for you. Avon Representatives earn money selling high quality Avon products in their spare time. Need money? Call Avon now: Mrs. Burkinshaw, 384-7345.

WANTED: LIVE-IN MOTHER'S helper in the Gordon Head area. Working parents desire an active, outgoing person to help with household duties, and babysitting responsibilities for 2 boys ages 4 and 6. Room and board and remunerations. Phone 477-5271 anytime weekends or after 5:30 p.m. weekdays.

LOCAL BUSINESS NEEDS PERson to handle payroll dept. for approx. 300 employees on a one-write system. Accounting knowledge essential. Apply in writing stating prior experience and salary expected to Victoria Press Box 328.

LIVE-IN COMPANION-HELP FOR elderly woman and employed daughter. Weekends free. 383-5413 after 6 p.m.

EXPERIENCED NURSES' AIDE required by new retirement lodge for part-time shift work. Phone Mrs. Marchant 388-6457.

LIVE-IN HOUSEKEEPER FOR mother who works shifts. Remuneration included. 477-8815, after 4:30 p.m.

EXPERIENCED WAITRESSS, AN kitchen help required. Apply in person, Cossack Restaurant, 1010 Fort.

LIVE-IN HOUSEKEEPER FOR motherless home. 2 children, ages 5-7. No objection to one child. 382-4507.

WANTED; LADY TO WORK IN Woodwork assembling and engraving. 384-4818.

JANITORESSES, EVENING work, 4:30-9:30, 5 day week. Reply to P.O. Box 4164.

EXPERIENCED PART-TIME waitress required. Royal Oak Restaurant.

LEGAL SECRETARY, SHORThand and typing essential, for Senior position. 385-8781.

DENTAL ASSISTANT RECEPtionist. Previous experience necessary. Victoria Press, Box 320.

HOUSEKEEPER, JANUARY 26TH February 9th. 3 children. Near Sidney, 652-2079.

LADY FOR DELIVERY FOR BAkery goods, part-time. 598-1724.

MAID FOR MOTEL, PART-TIME, 382-2389 between 9 a.m. - 12 noon.

26 FEMALE HELP WANTED

SET YOUR OWN HOURS FULL or part-time. Positions available in direct sales field. Top quality consumer products. Full training provided — no investments required. Reply in writing to Victoria Press Box 316.

COSMETICS CAREER
Teach professional make-up techniques by appointment and earn on full or part-time basis. Free training by Viviane Woodard Cosmetics Limited (Subsidiary of General Foods Limited). Call 652-1610.

SECRETARY REQUIRED BY city Wholesale Paper Co. Must have typing, shorthand and must be able to handle Order Desk, Accounts and Costing. Apply to Victoria Press Box 282.

WANTED: RELIABLE MIDDLE-aged or older woman to stay with 2 children evenings. Day free. Must like children. Will give in exchange a self-contained suite rent free. Victoria Press, Box 325.

WANTED IMMEDIATELY: SIDney area, babysitter. Live-in, room and board, small remuneration or sitter, Monday-Friday. 656-4935, after 6 or 386-3411, 9-5.

EXPERIENCED MAID FOR part-time work in motel. Must be ambitious and reliable. References required. Reply Victoria Press, Box 323.

WOMAN NEEDED TO CARE for 9-year-old boy during week. No weekends. Must live near Marigold Elementary School. 479-6245 between 5:30-7 p.m.

YOUNG WORKING COUPLE need woman to care for 9-year-old boy, light housekeeping, days and some evenings. 479-6245 between 5:30-7 p.m.

REQUIRED, EXPERIENCED cook-housekeeper, live-in, good wages. Other help kept near Sidney. Car license necessary. Phone 656-2110.

1 CHILD 13 MONTHS, NEEDS babysitter, my home or yours. Fort St. area. Shift work. References. Mature woman only. 383-3878 before 2 p.m.

SECRETARY REQUIRED FOR legal office, shorthand and dictaphone experience required. Reply by letter only to 205-620 View Street.

29 SITUATIONS WANTED MALE

DO IT NOW
For the best quality workmanship and rates you can't afford to miss, for the best gardening available, also clean-up of basements, attics, garages, compost. All work guaranteed 100%.
Free estimates.
Please phone 479-4067 after 6 p.m.

COMPETENT AND RELIABLE. Electrical estimating. Expediting purchasing or general office management. 25 years experience. Capable of full responsibility. Victoria Press Box 268.

WIDOWS — PENSIONERS
Painting; Interior Exterior Home Improvements, carpentry. Reasonable. Reliable. References. Free estimates. 592-3490.

ODD JOBS — CARPENTRY, brickwork, stonework, painting interior, exterior. Good work guaranteed. Very reasonable. 479-7955.

5 VERSATILE AND QUALIFIED tradesmen who refuse to go on welfare, will do any job at reasonable rates. 598-1117.

EXPERIENCED BUSINESS man needs part-time employment to supplement college. Phone Dave, 384-2227.

2 MEN WITH TRUCK, TOOLS, will do odd jobs. Cleaning garages, attics, basements and yards. 386-2374.

PENSIONERS AND WIDOWS
Special price on interior painting now. References. 386-0902.

QUALITY WORK — CARPENTRY repairs and additions, painting, cement work. 384-0827.

PAINTER
Clean tradesman, big or small jobs. 477-2555, 477-5132.

ALL AROUND GOOD COOK, city or camp. Free to travel. Sober habits. 385-9272.

PAINTING, GUTTER CLEANING, odd jobs. Reasonable rates. Phone 385-8237.

BLASTING STUMPS, DRAINAGE, ditches, boulders. 479-3176.

INTERIOR PAINTING, GARDENing and yard clean-up. 592-6188.

30 SITUATIONS WANTED FEMALE

WOULD LIKE LIVE-IN BABYSITting job, Colwood or Victoria area. 478-1555.

RELIABLE GIRL SEEKS BABYsitting full or part-time. Elk Lake area. 658-5360.

WILL DO HOUSEWORK. Call 386-0717.

CHILD CARE, PLAY GROUP, age over 2½. 477-4505.

LOVING CHILD CARE, MY home, Langford area. 478-6506.

COMMUNITY SERVICES INFORMATION DIRECTORY

Adoption, Foster Care, Child Protection, Unmarried Parents:	
— Victoria, Oak Bay, Esquimalt, Saanich and Central Saanich	382-5121
— View Royal, Langford, Colwood, Sooke	478-5516
— Sidney, North Saanich, Gulf Islands	656-3941
Alcoholism	383-0415
Birth Control	384-0571
Cool Aid	383-1951
Crisis Line (24 hours)	386-6323
Day Care, Family and Marriage Counselling	382-5121
Emergency numbers, see the inside cover of the Telephone Directory:	
Family Allowance, Old Age Security and Guaranteed Income Supplement	388-3631
Financial Assistance (Social Allowance and Supplement to Old Age Security):	
— Victoria	384-0571
— Saanich	385-4451
— Oak Bay, Esquimalt, Langford, Colwood, Sooke	478-5516
— Sidney, Central and North Saanich, Gulf Islands	656-3941
Homemaker	382-5135
Legal Aid — Criminal	386-1465
— Civil	382-6111
Saanich Mental Health Centre	479-1602
Victoria Mental Health Centre	382-6111
Public Health (Pre-Natal, Well Baby, Immunization and V.D. Clinics; School Health Services; Sanitation Services):	
— Victoria, Esquimalt	384-0571
— Saanich, View Royal	386-8251
— Oak Bay	598-3311
— Langford, Colwood, Metchosin	478-1757
— Sidney	656-1188
— Sooke	642-3122
— Ganges	537-5424
School Districts	
Community Information Officer	592-1211
No. 61—Oak Bay, Esquimalt, Saanich, City of Victoria	592-1211
No. 62—Langford, Colwood, Metchosin, Port Renfrew	478-1781
No. 63—Rural Saanich, Central Saanich, North Saanich, Sidney	656-1111
Services for the Elderly	388-4268
Suicide Prevention	386-6304
Information on Community Health, Welfare, Recreational, Educational and Cultural Services	383-3133
Volunteer Bureau	383-4424
Environmental Centre (Environment 100)	477-8415

Published Daily as a Public Service

Classified—Victoria's Largest Proven Market Place—Where Your Articles Sell Faster! Cost Less to Sell—386-2121

30 SITUATIONS ... FEMAL
GIRL WITH MEDIC... tionist certificate, some shorthand requ... work. 384-1473.
WILL BABYSIT MY ... sonable. 382-4174.
31 SITUATIONS W... MALE OR F...
MOTHER'S LITTLE ... returns. Two men, two ... perienced house clean... clean-up, odd jobs. 3... 5.
RELIABLE WELFA... ers available for hou... Welfare men need od... toria Self Help Socie... 386-9846.
CAMOSUN COLLEGE ... student, efficient work... services. 592-1281. ... help. 12-1 p.m. Monday...
33 BANDS, MUS... and ORCHES...
PRESTIGE ENTERTA... Agencies Ltd. Choose ... bands — acts. 385-4233 ...
THE ART KELLY ... 598-3020
WEDDINGS — STER... music specialist. J. G. ...
A 3-5 PIECE COMBO ... for parties, dances. 384-...
36 BUSINESS SE... AND DIREC...
Appliance Re...
PROTECT YOURSELF ... high major appliance ... Phone 384-4148 Bray R... and Air Conditioning Li...
SEE CLASS 100 FOR ... McDonald Appliance S... 385-2488.
Blasting
BLASTING 478-1153.
Books
POOR RICHARD'S US... Bought — Sold — E... 923 Fort. 384-4411, 106 V...
Bulldozers
INTERNATIONAL BU... Ltd. Loading, hauling, ... and back filling. Top ... gravel and fill. Land ... House wrecking and ... Landscaping. Special ... Phone Ollie 385-1661 any...
HENSON BULLDOZ... Loading, hauling, exca... backfilling. Gravel, tops... Land clearing and burni... lizing in subdivision d... Free estimates. Phon... anytime.
JIM HENDERSON BU... 1971 Ltd. Excavating, ... ing, road building, D... backhoe. 384-2114, 384-01...
Carpenters
ALUMINUM REPL... windows, siding, gu...
Additions ... Alterations and rep...
Roofing, concrete ...
Winter rates ... Seakrest Industries, 3... Free estimates without ...
REASONABLE RATES ... the job or hour. Frami... tions, rumpus room, etc ... timates. 478-4688.
QUALITY WORK. REA... rates for all your carpe... Willy, 592-3598.
ROOF, GUTTERS, DOW... carpenter's repairs. Pl... time. 386-1827.
GENERAL REPAIRS ... tions and alterations. Est... G. C. LUNEY, after 6...
QUALITY WORK AT ... able rates. Additions, re... Estimates, plans. Glover...
CABINETS, ALTERATI... pairs, additions. Free ... 477-1492.
CABINETS AND AL... pentry work. Free esti... Peter, 478-5128.
SMALL JOBS MY SPE... Howie
TIRED OF INFLATI... carpentry work. Jim 479-3...
Carpet Cleani...
WALL TO WALL. PROM... vice. Free estimates. Loo... day service. Free pick-up... very. 479-5029.
LAMBERT'S CARPET ... When we clean, the lo... wear. 386-8615.
Carpets and Lino...
CARPET CLEARA...
QUADRA SCROLL NYLO... loom — white only — ... $3
VELVET TOUCH SHA... only $5
CARPET REMNANT... ½ REGULAR PRICE ...
SLEGG BROS. LUMBE... 3955 Quadra St.
HARDING CARP...
Sales — Installat...
Continental Home ...
851 Johnson
For immediate in-... service for samples a... mates of carpets, li... or tile call Bob Car... 5111. No obligation. Standard Furnitur... 737 Yates Stre...
—CARPET TREN...
Two-tone nylon shag $4.95 ... Also hard twists indoo... sculptured, etc.
ALL AT BIG SAV...
Immediate installa... EASY CREDIT ... 185 Langford St. (Just across Bay St. B...
B AND E FLOOR CO... Limited. Carpets, linoleu... seamless floors, paint a... paper. Free estimates. Sa... guaranteed. 3947 A Quad... 479-1617.
BURLINGTON CAR...
Sales — Installat...
Continental Home S...
851 Johnson
WAREHOUSE PRIC... Carpets, linoleum, and ... Immediate installation on... sold from warehouse. D... for your flooring, call ... Mandel Interiors Ltd., 3995 ... 479-7121.
HOURIGAN'...
CARPETS and LINOS ... PROPYLON hard twist... colors) at $9.95 sq. yd. ... 715 Pandora Ave.
CARPETS AND LIN... stalled. Free estimates... 385-4119, between 8 a.m.-12...
PARKER JOHNSTON ... 1314 Broad Street
CARPET — YOU STILL ... get a better deal. Try 385-...
Cement
WEST COAST CEMENT ... All types of cement wor... mercial and residential. F... mates. 383-5715, anytime.
DEGENDT-BIRKET... All types concrete work. ... cutting. 388-6960
DRAINS — CEMENT — ... 384-6306 Frank Politano
Cleanup Service...
HAVE LARGE TRUCK, ... clean basements, attics, ... Gardening and any work ... done. Very reasonable. ... Clean-up. 388-6049.
FREE ESTIMATE... Hauling, clean up yard... ments and repair ... Hanson, 386-9618 anytime.
DOUG'S CLEAN-UP SE... Call 382-7879. If no answ... 384-6036.
STUDENT WITH LARGE ... will do clean-up or hauling ... kind. Very reasonable. 385-...
WILL PUMP FLOODED ... ments after 6 p.m. 598-3291.

Program Schedules for Tuesday

Programs subject to last minute changes by stations concerned.

CBUT 2	KOMO 4	KING 5	CHEK 6	KIRO 7	TIME	CHAN 8	KCTS 9	KTNT 11	KVOS 12	KTVW 13
	Len Sampson	Today	Air University	J. P. Patches	8:00	Air University	Medicine (7:30)		Cartoons	Stocks (7:00)
	News	Today	Good Morning	Capt. Kangaroo	8:30	Good Morning			Capt. Kangaroo	Stock Markets
	Bess Myerson	Telescope	Good Morning	News	9:00	Good Morning	Sounds; Music		Lucille Ball	Stock Markets
Mr. Dressup	Movie	Telescope	Yoga	News	9:30	Yoga	Spanish; Work	Concentration	My Three Sons	Stock Markets
Schools Telecast	Movie	Sale of Century	Schools Telecast	Family Affair	10:00	Peyton Place	Electric Company	Mantrap	Family Affair	Stock Markets
Giant; Helene	Movie	Hlywd. Squares	Giant; Helene	Love of Life	10:30	All About Faces	Listen; Music	Jack LaLanne	Love of Life	Stock Markets
Sesame Street	Gourmet Show	Jeopardy	Peyton Places	Where Heart Is	11:00	Jean Cannem	Music Lessons	Romper Room	Where Heart Is	Stock Markets
Sesame Street	That Girl	Who, What, Where	All About Faces	Search for Tmrw.	11:30	Jean Cannem	Sesame Street	Romper Room	Search for Tmrw.	Stock Markets
Bob Switzer	Bewitched	Distaff	Noon Show	News	12:00	News; Pete's	Sesame Street	Three on Match	Virginia Graham	Stock Markets
Luncheon Date	Password	Days of Our Lives	Noon; Movie	As World Turns	12:30	Place; Movie	Design	To Tell Truth	David Frost	Stock Markets
Luncheon Date	All My Children	Doctors	Movie	Many-Splendored	1:00	Movie	Music Lessons	Don St. Thomas	David Frost	Stock Markets
Gourmet	Let's Make Deal	Another World	Movie	Guiding Light	1:30	Movie	Music; Spanish	I Love Lucy	David Frost	
Paul Bernard	Newlywed Game	Bright Promise	Movie	Secret Storm	2:00	Movie	Worlds; Images	Laramie	Secret Storm	
Coronation Street	Dating Game	Somerset	Victoria Scene	Edge of Night	2:30	Mantrap	Cover to Cover	Laramie	Many-Splendored	
Take 30	General Hospital	Dinah's Place	Take 30	Gomer Pyle	3:00	Another World	Multi-Media	Tenn. Tuxedo	It's Your Bet	
Edge of Night	One Life to Live	Virginia Graham	Edge of Night	Dick Van Dyke	3:30	Anything Game		Speed Racer	What's My Line	
Family Court	Love U.S. Style	Mike Douglas	Family Court	Movie	4:00	Beat the Clock	Sesame Street	Flintstones	Cartoons	
Drop-In	What's My Line?	Mike Douglas	Drop-In	Movie	4:30	Flintstones	Sesame Street	Gentle Ben	Cartoons	
Alphabet Soup	Petticoat Junction	Mike Douglas	Green Acres	Movie	5:00	Green Acres	Electric Company	Gilligan's Island	Gilligan's Island	Movie
Get Smart	News	News	Hogan's Heroes	Movie	5:30	Hogan's Heroes	Mister Rogers	Get Smart	Perry Mason	
Frost Revue	News	News	News	News	6:00	News	Speak 'Out	Wild Wild West	Perry Mason	Movie
Hourglass	News	News	News	News	6:30	News	Zoom	Wild Wild West	News	Movie
Hourglass	Basketball	Truth or Conseq.	Kreskin	Circus	7:00	Hawaii 5-0	Prism	Dream of Jeannie	Funny Papers	Bob Corcoran
Reach for Top	Basketball	Movie	Doris Day	Glen Campbell	7:30	Hawaii 5-0	University Talk	Dragnet	Glen Campbell	Bob Corcoran
Mary Tyler Moore	Basketball	Movie	Mary Tyler Moore	Glen Campbell	8:00	Marcus Welby	Julia Child	Star Trek	Glen Campbell	Bob Corcoran
Carol Burnett	Basketball	Movie	Carol Burnett	Hawaii 5-0	8:30	Marcus Welby	Advocates	Star Trek	Hawaii 5-0	Success Stories
Carol Burnett	Basketball	Movie	Carol Burnett	Hawaii 5-0	9:00	Odd Couple	Advocates	Senator	Hawaii 5-0	Instant Holiday
Telescope	Mod Squad	James Garner	Telescope	Cannon	9:30	Ian Tyson	Black Journal	Senator	Mayberry	Call of the West
Tuesday Night	Mod Squad	James Garner	Tuesday Night	Cannon	10:00	Persuaders	Region Medicine	Senator	On the Buses	Project 13
Tuesday Night	Exploration NW	Seattle Series	Tuesday Night	Golddiggers	10:30	Persuaders		News	Mission Imposs.	Project 13
News	News	News	News	News	11:00	News		News	Mission Imposs.	Telebid
News; Movie	Movie	Johnny Carson	News	Movie	11:30	News		Merv Griffin	Merv Griffin	Telebid
Movie	Movie	Johnny Carson	Movie	Movie	12:00	Movie		Merv Griffin	Merv Griffin	
Movie	Movie	Johnny Carson	Movie	Movie	12:30	Movie		Merv Griffin	Merv Griffin	

Bruce Lowther

This column has many times urged viewers who are strongly for or against any program to put their opinions in a letter and send it to the station or network involved. The reply I get from some viewers has been: "What good is a letter, anyway?"

Well, a Seattle girl named Kathy MacPherson, 11, wrote to KOMO last week asking them to show the Petticoat Junction episode scheduled for 5 p.m. Friday at 5 p.m. Thursday instead. She had seen it many times, she wrote, liked it very much and faced open-heart surgery Friday.

So Channel 4 made the change and the point of the story is not that a viewer has to have a heart attack before anyone will do anything — It's that TV stations read their mail and do something about it when they can.

□

BUREAU OF USELESS INFORMATION: Saturday's answer — The last of the brief movie plots, for a while was Famed wit breaks a leg, causes all sorts of madness in a private home and then breaks a leg. Who else but Monty Wooley as Sheridan Whitcside (based on Alexander Woolcott) in The Man Who Came to Dinner. Lovely film.

Today's question starts a sort of grabbag week with some brides. Name the four persons who played the brides in the movies Father of the Bride, Bride of Frankenstein, I Was a Male War Bride and Japanese War Bride. The answers Wednesday.

"I'm TRYING to get Adam-12, but you can never find a policeman when you want one."

Tuesday Highlights

C-7:00 p.m.—The National Basketball Association's all-star game, from Los Angeles. No Marcus Welby tonight—4.

C-7:00—CHEK picks up the Amazing Kreskin series—6.

C-7:00—KVOS repeats the comic-strip satire Funny Papers, with Raquel Welch and Carroll O'Connor—12.

C-7:30—Reach for the Top: Esquimalt vs. Cowichan—12.

C-9:00—KTNT reruns a profile of Warren Magnuson of Washington—11.

C-4:00—The Mike Douglas afternoon talk show features Les Waas, president of the Procrastinators' Club of America. I just got around to it—5.

CABLE 10—7:00 p.m., New Zealand film; 7:30, Victoria Outdoorsman, sailing; 8:00, Tomorrow Today; 8:30, Project Travel; 9:00, Chroniques de France; 9:30, the Helen Biernes Outlook program.

Tuesday Movies

9:30 a.m.—Force of Evil (1949 John Garfield fights the numbers racket). It's a fair film but I'm sad Garfield is dead and sadder that the racket isn't—4.

12:45 noon—Black Knight (1954) Alan Laddrivel). As Ray Kerr would say, don't be rooked—6, 8.

C-4:00 p.m.—Desert Legion (1953 Alan Ladditto)—7.

5:30—The Reporter (1942 fantasy). See, Lee Tracy is a newshound who fights crime, uproots corruption and gets the gal. I repeat, fantasy—13.

C-7:30 — The Priest Killer (fair 1970 Ironside-and-Sarge), Raymond Burr, George Kennedy. I like Ironside and was one of the few who liked Sarge but this movie could have been a lot better—5.

C-11:15—Forever Darling (1956 Lucy-Desi loser). No Dick Cavett tonight, either, due to the basketball—4.

C-11:30—East of Sumatra (1953 Anthony Quinn loser). Have a cup of java instead—7.

11:50—Black Orpheus (1959) French-Brazilian tragedy). By far the best movie tonight but only those who like artistic films—2.

C-12:00—Superargo vs. Diabolicus (1966 fantasy). Fooey—6.

C-12:00—Enter Laughing (1967 modern-youth comedy-drama), Jose Ferrer, Elaine May, Jack Gilford. Sometimes fine, mostly fair—8.

1:05 a.m.—The Shooting (1967 revenge, not much), Jack Nicholson, Millie Perkins. She wasn't much in Diary of Anne Frank but it made money so she raised her acting fee; nobody bought and she was left with this—12.

Tuesday Radio

8:00 p.m.—CBC Tuesday Night is mostly a documentary about Mao Tse-tung. Talkers include Edgar Snow, Hugh Trevor-Roper, Edgar Faure and Owen Lattimore—CBU (690).

11:00—The Vancouver Symphony Orchestra: Bruckner's third—CBU.

C-Color.

---

30 SITUATIONS WANTED FEMALE

GIRL WITH MEDICAL RECEPtionist certificate, typing and some shorthand requires clerical work. 384-1473.

WILL BABYSIT MY HOME, REAsonable. 382-4174.

31 SITUATIONS WANTED MALE OR FEMALE

MOTHER'S LITTLE HELPERS returns. Two men, two women, experienced house cleaners, painters, clean-up, odd jobs. 385-1027, after 5.

RELIABLE WELFARE MOTHers available for house cleaning. Welfare men need odd jobs. Victoria Self Help Society, 382-2034, 386-9846.

CAMOSUN COLLEGE. HIRE A student, efficient work, variety of services. 592-1281. Students self-help. 12-1 p.m. Monday-Friday.

33 BANDS, MUSCIANS and ORCHESTRAS

PRESTIGE ENTERTAINMENT Agencies Ltd. Choose from better bands — acts. 385-4233 or 477-1207.

THE ART KELLY TRIO 598-3020

WEDDINGS — STEREO TAPE music specialist. J. G. A. 478-2468.

A 3-5 PIECE COMBO AVAILABLE for parties, dances. 384-3704.

36 BUSINESS SERVICES AND DIRECTORY

Appliance Repairs

PROTECT YOURSELF AGAINST high major appliance repair costs. Phone 384-4148 Bray Refrigeration and Air Conditioning Ltd.

SEE CLASS 100 FOR DETAILS. McDonald Appliance Service Ltd., 386-2468.

Blasting

BLASTING 478-1153.

Books

POOR RICHARD'S USED BOOKS Bought — Sold — Exchanged 923 Fort. 384-4411, 106 W. Burnside

Bulldozers

INTERNATIONAL BULLDOZING Ltd. Loading, hauling, excavating and back filling. Top soil and gravel and fill. Land clearing. House wrecking and demolition. Landscaping. Special low rates. Phone Ollie 385-1661 anytime.

HENSON BULLDOZING LTD. Loading, hauling, excavating and backfilling. Gravel, topsoil and fill. Land clearing and burning. Specializing in subdivision development. Free estimates. Phone 479-4234 anytime.

JIM HENDERSON BULLDOZING 1971 Ltd. Excavating, land clearing, road building, D6 cat. 18' backhoe. 384-2114, 384-0120.

Carpenters

ALUMINUM REPLACEMENT windows, siding, gutters
Additions
Alterations and repairs
Roofing, concrete work
Winter rates
Seakrest Industries, 383-5205
Free estimates without obligation

REASONABLE RATES — BY the job or hour. Framing, renovations, rumpus room, etc. Free estimates. 478-4688.

QUALITY WORK. REASONABLE rates for all your carpentry work. Willy, 592-3598.

ROOF, GUTTERS, DOWN PIPES, carpenter's repairs. Phone anytime. 386-1827.

GENERAL REPAIRS, ADDItions and alterations. Estimates. G. C. LUNEY, after 6, 477-2470.

QUALITY WORK AT REASONable rates. Additions, renovations. Estimates, plans. Glover, 656-3745.

CABINETS, ALTERATIONS, REpairs, additions. Free estimates. 477-1492.

CABINETS AND ALL CARpentry work. Free estimates. Call Peter, 478-5128.

SMALL JOBS MY SPECIALTY Howie 478-4705

TIRED OF INFLATION. ALL carpentry work. Jim 479-3642.

Carpet Cleaning

WALL TO WALL. PROMPT SERvice. Free estimates. Loose rugs, 1 day service. Free pick-up and delivery. 479-5029.

LAMBERT'S CARPET CARE. When we clean, the longer they wear. 386-8615.

Carpets and Linoleum

CARPET CLEARANCE
QUADRA SCROLL NYLON broadloom — white only — $3.99 sq. yd.
VELVET TOUCH SHAG white only $5.45 sq. yd.
CARPET REMNANTS at ½ REGULAR PRICE or LESS.
SLEGG BROS. LUMBER LTD. 3955 Quadra St. 479-7151

HARDING CARPETS
Sales — Installations
Continental Home Supply
851 Johnson 386-2459

For immediate in-home service for samples and estimates of carpets, linoleum or tile call Bob Carrie, 382-5111. No obligation.
Standard Furniture Co.
737 Yates Street

—CARPET TREND—
Two-tone nylon shag $4.95 sq. yd. Also hard twists indoor-outdoor, sculptured, etc.
ALL AT BIG SAVINGS
Immediate Installation
EASY CREDIT
185 Langford St. 386-7501
(Just across Bay St. Bridge)

B AND E FLOOR COVERINGS Limited. Carpets, linoleum, tiles, seamless floors, paint and wallpaper. Free estimates. Satisfaction guaranteed. 3947 A Quadra Street, 479-1617.

BURLINGTON CARPETS
Sales — Installations
Continental Home Supply
851 Johnson 386-2459

WAREHOUSE PRICES Carpets, linoleum, and ceramics. Immediate installation on carpets sold from warehouse. Don't wait for your flooring, call us now. Mandel Interiors Ltd., 3995 Quadra, 479-7121.

HOURIGAN'S
CARPETS and LINOS LTD.
PROPYLON hard twists (in 2 colors) at $9.95 sq. yd.
715 Pandora Ave. 386-2401

CARPETS AND LINO INstalled. Free estimates. Phone 385-4119, between 8 a.m.-12 noon.

PARKER JOHNSTON LTD. 1314 Broad Street 382-9181

CARPET — YOU STILL MIGHT get a better deal. Try 385-8959

Cement

WEST COAST CEMENT FIN. All types of cement work, commercial and residential. Free estimates. 383-5715, anytime.

DEGENDT-BIRKETT All types concrete work. Concrete cutting. 388-6960 385-5020

DRAINS — CEMENT — SEWERS 384-8306 Frank Politano 383-3495

Cleanup Service

HAVE LARGE TRUCK, WILL clean basements, attics, composts. Gardening and any work you wish done. Very reasonable. Tornado. Clean-up. 388-6049.

FREE ESTIMATES Hauling, clean up yards, basements and repair ... Walter Hanson, 386-9618 anytime.

DOUG'S CLEAN-UP SERVICE. Call 382-7879. If no answer, call 384-6036.

STUDENT WITH LARGE TRUCK will do clean-up or hauling of any kind. Very reasonable. 385-3717.

WILL PUMP FLOODED BASEments after 6 p.m. 598-3291.

36 BUSINESS SERVICES AND DIRECTORY.

Cleanup Service

LET ME CLEAN YOUR YARD, basement, garage and attic for the usable articles or bottles or anything you wish to pay me with. I also do excellent gardening, landscaping, tree and hedge trimming. Car removal, house painting, roofing, and general maintenance. Gutter work, residential and commercial daily and weekly disposal service. Also will buy any article of use. Will move anything anywhere for very low fee. No charge for distance. Call "Ollie." 385-1661.

RELIABLE MEN WITH TRUCKS TO DO DOMESTIC OR COMMERCIAL CLEANUPS; daily, weekly, or monthly pickup. Local moving and cartage. Competitively priced, your satisfaction guaranteed. Free estimates. "LEN'S" SERVEWELL CLEANUP, 479-2858, 388-6047.

NO CHARGE AND UP Two young responsible men have large truck. Basement, attics, composts, etc. Very reasonable. Butch. 386-7434 daytime 386-8215 evenings.

Contractors

SIMPSONS-SEARS
CITATION KITCHEN CABINETS
Let our planning and design experts plan your "Dream Kitchen." Superbly crafted cabinets in luxurious hardwood finishes. Phone for free no-obligation estimate.
When you remodel rely on the experts at
SIMPSONS-SEARS
388-9111

—KITCHENS—
Are you thinking of installing new kitchen cabinets and wish to consult the SHAWNIGAN MAN? He has openings for a limited number of appointments and would be happy to have a relaxed consultation in your home at mutual convenience. Phone and ask that the SHAWNIGAN MAN return your call. Shawnigan Building Supplies, Ltd., Ph. 642-5216.

LABOR CONTRACTS WANTED Framing and finish carpentry, drywall, plumbing and block work or will take complete contract. No job too large.
Our work is second to none
Sid Adel Const. Ltd. 384-4226

RENOVATING — SUNDECKS. Playrooms — General repairs. Homes designed and built by craftsmen. Phone S. G. Harris, 652-1578.

W. CAMPBELL LTD.
General Contractors
Building Consultants
479-3904

TEAMBUILD, FROM KENNEL to Castle, General Contractors, professional designs and engineering. Call Harvey, 478-6268 or Mobile, Dial "0" ask for YK28560.

HAVE LARGE 10-12 YARD TANdem gravel truck, will work between $6 and $12 hour or very low contract price. Phone Ollie, 385-1661 anytime.

FREE HOUSE PLANNING KIT
HOUSE OF SERENITY LTD.
382-3021

FRAMING, RENOVATING 1st class workmanship. Free estimates. Contracts invited. 478-4951, anytime.

Alterations — Repairs — Cabinets
WILLIAMS, BRAY AND WILLIAMS LTD.
853 CORMORANT ST. 386-7741

FARMER CONSTRUCTION
Design — Renovations
388-5121

WHEN YOU PLAN TO HAVE AN addition, a house or a building phone Alright Builders. 479-1160.

WIRING, PLUMBING, CARpentry, $4.50 per hour or by contract. 477-6568.

G. H. WHEATON LTD.
Repairs — Alterations — 382-2159

Delivery and Transfer

SAVE-WAY MOVING-STORAGE
Long Distance Moving
AT BACK-HAUL RATES
Agents: Adair Von Lines
Calgary, Edmonton
Winnipeg
382-3340

YOU HELP MOVING
Van; One experienced man
No mileage charge
$7.50 per hour
SAVE-WAY MOVING-STORAGE
382-3340

Draperies

DEL INTERIORS AND MODERnizing. 1006 Russel St. 382-2151.

Dressmaking

DRESSMAKING, FORMAL AND bridal rentals. Party costumes. 28 Burnside Rd. W., 385-1542. Fashion Craft Shop.

ANN'S DESIGNING, DRESSMAKing, alterations, and remodelling. Reliable, reasonable. 386-9466.

Drywall

DRYWALLING, PLASTERING, framing. Rec rooms, renovations. Specialist. Reasonable. Anytime. 384-9498.

Electrical Contractors

McCOY ELECTRIC
New and Older Homes
Rewiring Expert—Electric Heating
386-0622 or 479-7561 Eves.

RESIDENTIAL REWIRING Electric heating, appliances installed. Hydro financing.
BUCKLE ELECTRIC
479-3941 385-8082

OLDER HOMES REWIRED — NO down payment. We finance through B.C. Hydro Plan.
EDDY'S ELECTRIC — 385-7666

Fencing

CHAIN LINK FENCING
—Free Estimates—
SIMPSONS-SEARS
388-9111

CHAIN LINK FENCING
D.D.P. ENTERPRISES 385-1512

PACIFIC FENCING, 592-4161
Screen ... — Chain link — Wood

Furniture Refinishing

BEDROOM · DINING ROOM suites. Pianos like new. 383-5521, Alpha Finishers Ltd., Eves. 479-3640.

36 BUSINESS SERVICES AND DIRECTORY

Gardening

GET YOUR TREES PRUNED and sprayed now. For Scandinavian workmanship, call E. Jacobsen's Garden Maintenance, 386-3995.

A.G. PERSONAL CLEAN-UP service. Lawn and Garden Maintenance. 479-4067 after 5 p.m. 384-0827 anytime.

LICENSED GARDNER Clean-up, pruning, etc. Gardening by contract.
G. BARTA 479-3900

HARVEY'S GARDEN SERVICE Pruning, clean up etc. Garden maintenance by contract. 479-7078.

Gutter Cleaning and Repairs

GUTTERING
Use our 20-year guaranteed white aluminum guttering.
SIMPSONS-SEARS
388-9111

— SKYLINE —
Seamless Metal Gutters Ltd.
4" or 5" continuous gutters.
Free estimates 382-6807

5" CONTINUOUS GUTTERS. ENamelled. B.C. Aluminum. 479-3232.

Landscaping

BARKER LANDSCAPING Rock work, patios, etc. Lawn specialists. Terms 382-8323.

SALEM GROWERS LTD.
652-2973 652-3318

Masonry

JOHN SIPKES MASONRY Fireplaces, and house fronts in colourful rock designs. 479-4325.

BENITO BROS. MASONRY AND stonework. 386-0049, 385-7686.

FIREPLACES, CHIMNEYS AND repairs. Ron Henson, 478-1557.

Painters and Decorators

ISLAND DECORATORS
Painters Paperhangers
Spray Painters
Plaster Repairs
Convenient Time Payments
383-9059. Eves. 382-1479

CLARK AND PATTISON PAINTING CONTRACTORS LTD.
Brush or spray. Paperhangers. Texture and vinyl work. We do all or part of any job. Paint store. BAPCO, GENERAL and PRATT AND LAMBERT paints, and rentals of all painters' equipment. Terms if desired. Phone 384-0443. 760 Bay St.

TED HILL-TOUT
A complete decorating service, interior and exterior — spray or brush — papering — store — terms. For careful work at reasonable prices, please call 598-4012.

BROTHERS PAINTING AND DECORATING
Free appraisals, color consultant. All types of painting. All types of repairs. Commercial, farm, residential. Lowest rates. Terms. Work guaranteed. 383-8112.

WEBB AND SON
384-6627 — Paperhanging, painting. Quick, clean, reliable. First-class workmanship. 30 years' experience Victoria. Terms if desired.

WIDOWS — PENSIONERS
Also rentals, motels, offices. Interior · exterior painting. Fast, clean work. Low rates. Free estimates. 592-3490.

CARL ANDRIESSEN
Dutch Painter and Paper Hanger
Quality work for low prices.
1909 Duchess St. 592-4033

YOU BUY THE PAINT AND paper. I will do the work. Satisfaction guaranteed, reasonable. 383-5717.

PAINTING AND DECORATING Reasonable rates. Satisfaction guaranteed. Terms. 382-7885, 479-2473.

INTERIOR AND EXTERIOR. BY hour or contract. Joseph Highton. 477-2839.

SAAGER PAINTING AND DEcorating, interior, exterior, paper hanging. Master painter. 592-2886.

EXTERIOR AND INTERIOR Special low prices. For clean job Phone Douglas, 477-5207.

PAPER HANGING, PAINTING. Tommy Harker. 383-3474.

SCANDINAVIAN
Painters and Decorators—382-0713

Plasterers

COLEMAN PLASTERING LTD. Quality work, keen prices. Free estimates for stuccoing your older house. Ph. 598-3433.

FRED BLANCHARD AND SONS
Plaster, stucco, drywall
Repairs, ... speciality
656-3636 656-4556

STUCCO, DRYWALL AND imitation granite stone. Stan Olson, 383-0897 after 5 p.m.

STUCCOING, PLASTERING Alterations. Reasonable. 479-4779.

Plumbing and Heating

LEAKY TAPS, WATER LINES
Repairs, Renovations, New Work
Reasonable, easy terms
"NO JOB TOO SMALL"
Osborne Sales and Service Ltd.
386-7891

S and M PLUMBING
New Work
Alterations Repairs
479-1312 Reasonable 383-9513

S. H. BROWN, 382-2747
Repairs. Remodelling — New Work

Roofing and Siding

SIMPSONS-SEARS
ASPHALT SHINGLES
Supplied — Installed
Ask about our exclusive heavy duty 250-lb. Superlock, 15-year guarantee.
SIMPSON-SEARS
Roofing Materials
388-9111, Local 264.

PARKER JOHNSTON LTD.
1314 Broad Street 382-9181
Roofing, insulation, Evestroughs.
"Our experienced workmanship to stand the test"

Tailors

ALTERATIONS
REMODEL RESTYLE
Suits, slacks, coats
BRITISH CUSTOM TAILORS
1311 Blanshard 383-2632

MADE-TO-MEASURE WOOL worsted suits, $87.50; slacks, $17.95; skirts, $14.95. Henry's Tailors, 2012 Oak Bay Ave., 598-3913.

ALTERATIONS, REMODELLING, tailored to measure. See Harold Lunde at The Highlander Men's Wear, 755 Yates 383-5412.

36 BUSINESS SERVICES and DIRECTORY

Tree Service

MT. VIEW TREE SERVICE
Now is the time to
PRUNE
Excellent workmanship.
Topping, limbing, dangerous trees removed. Free estimates. Insured. 479-3873.

PRUNING. SPECIALIZING IN fruit trees, ornamentals, roses. Bruno von Schuckmann, 656-1990.

HOUSTON TREE SERVICE Insured. Reasonable rates. Free estimates. 388-9515.

Upholstery

FURNITURE RE-UPHOLSTERY For samples and free estimates in your home call J. Worden or G. Hodgson, 382-5111.
Standard Furniture, 737 Yates

DANISH UPHOLSTERY
Estimates — Delivery — Pickups
FREE
Phone 652-1591 Anytime

SEMI-RETIRED UPHOLSTERER recovers chairs, $25 labour plus fabric. 478-1262.

Window Cleaners

RELIABLE CLEANING SERVICE Residential and commercial. 383-0122.

38 TRAVEL

CENTRAL
CHARTER FLIGHT
INFORMATION
Year round continuous charters to Britain and most European countries. One-way flights to and from London, and relative return flights. Charter flights organized and arranged in detail for you, your group, club, church, union or company.
FOUR SEASONS TRAVEL, a division of Pacific Rim Travel Ltd., 212 Central Building, 620 View 384-7108.

— VICTORIA'S FIRST —
CHARTER FLIGHT
INFORMATION OFFICE

CHARTER FLIGHT CONSULTANTS
116 Yarrow Bldg., Victoria
645 Fort St. 386-2485

CHARTERS
CHARTERS
and more
CHARTERS
Lowest price, best money value: contact
BUDGET TRAVEL LTD.
641 JOHNSON 384-7121

CHARTERS
Can still be cheaper—
But check the new
Low excursion fares
before you decide.
Full details on "all" fares available now from
BURRITT TRAVEL LTD.
635 Yates 386-6423

CHARTER FLIGHT
Information Centre
Listings of all charter flights. One-way flights to and from Europe. Also relative flights from Europe to Vancouver return. Contact Vancouver 687-2321 or Suite 1105 - 736 Granville St. Van. 2, B.C.

1972 CHARTER
FLIGHT LIST
Hawaii, Mexico from $299.
PICADILLY TRAVEL
760 Broughton 386-3014

KANDID KAMERA
Passports, $1.98
383-9721

LONDON, UNDER 267 $308. Travelworld, 382-3121

39 PERSONALS

LONELY WORKING MAN, 41, 5'9", permanent afternoon shift. Holidays, weekends, and days free. Likes sports, TV, social drinks, camping. Would like to meet attractive, considerate, uninhibited working (or means) lady, 20-45 years. Children welcome. Object companionship. Phone number please. Snap appreciated. Will return snap. All replies answered. Reply Victoria Press, Box 313.

RETIRED LADY MANUFACturing costume jewelry, would like to meet interesting man 60 years. Object companionship and work together. Must have some capital. Write R. DeMarie, 4 Bancker Place, New Rochelle, N.Y. 10805.

LAYMEN—INTERESTED IN DIScussions on the use of Vitamin B Therapy for Schizophrenia and other disorders and in furthering its use in B.C. please call 598-2438.

AVID READER JW WISHES TO contact others who dig. Details, etc., to Victoria Press, Box 301. Confidential and sincere.

SKI TRIP
January 22nd. Forbidden Plateau, $5. Phone 477-5715.

ALCOHOLICS ANONYMOUS
If you have a drinking problem and want to quit, phone 383-0415.

PREGNANT AND DISTRESSED? We can help you. Phone Birthright. 384-1431.

40 BUSINESS PERSONALS

WATERBED
Get away from it all. Rent a water-bed at the Sandman Motel, 39 Gorge East. For reservations phone 388-6335.

TEA READINGS, MADAM HELENA, Tuesday - Saturday, 2 - 4:30. Madam Maxine Monday-Saturday, 5-7 p.m. Guv'nor's Pancake House, 712 Yates.

PRIVATE INDOOR POOL AND sauna available restricted basis. Queen Victoria Inn. Information and reservations, phone 386-2812.

FREE LARGE ORIGINAL CANdle with each wedding invitation order. Thornton-Trump Creative, 941 Yates.

CLAIRVOYANT AND TRANCE Medium. Questions answered, advice given. Mrs. Payn-Jones, 386-3603.

1970 650 BSA, 5,000 MILES. $750. Twin Oaks Court. 4-955 Goldstream.

FREEDOM FROM UNWANTED hair. Reasonable rates. E.T.C. Electrolysis Centre, 382-1332.

HAVE YOUR HOROSCOPE PERsonally done. Confidential. Accurate. Call Rosheen, 383-0405.

VICTORIA HYPNOSIS CENTRE Ltd., 8-819 Fort St., 388-9722.

42 EDUCATION

ACCOUNTING AND BUSINESS MANAGEMENT
Thorough short-term course, may be completed without classroom work. Ideal for those seeking positions or promotion in bookkeeping, accounting or business management. I.C.S. Assn. Membership to grads. Free booklet, National College, 1707 Carnegie Crescent, Victoria. 383-1233.

TUTORING — PROFESSIONAL help by experienced teacher. French, Math, new and old method. 598-2331.

HIGH SCHOOL AT HOME. CANAda's Leading School. Free booklet, National College, 1707 Carnegie Cres. Victoria 383-1233.

60 FUEL

Wood

MIXED MILLWOOD
2½ cords $22 delivered. Phone between 9-5 p.m. 479-6452. Lowery and Young Trucking Ltd.

FIREWOOD, $2.50 A TRUNK load. 479-4867.

63 TIMBER

TOP PRICES PAID FOR TIMBER anywhere, standing or felled; logs, small wood or pulp. Phone George Cousineau, days 581-4471, evenings 594-5120 or Allan Parkin, days 386-9514, evenings 384-9971.

WANTED TIMBER STANDING or felled. Top prices paid. Ideal Sawmill Co. Ltd. 385-0441

WANTED: TIMBER
Houston Tree Service, 388-9515.

65 BUILDING SUPPLIES

S. J. PEDEN LTD.

WALL PANELLING
4x8 cabin grade mahog. $2.89
4x8 colourtoned mahog. light $3.45
4x8 colourtoned mahog. dark $3.45
4x8 Walnut birch $5.75
4x8 Heritage elm $6.95

CEILING TILE — WHITE
12x12 — 64 sq. ft. car $8.69

SHELVING
1x12 Spruce, lin. ft. .25

CABINET PLY SALE
4x8x¾ rotary mahog. L.C. $12.95
4x8x¾ sen. lumber core $21.25

Building a Camper or Trailer? Plans and all Materials in Stock at Reasonable Prices
8 TO 5 MON. THROUGH SAT.
S. J. PEDEN LTD.
2855 QUESNEL ST. 386-3464

why pay more?
panel sale
4x8 cabin grade mahogany 2.79
4x8 flamingo 6.95
4x8 mahogany, plain 3.25
4x8 antique oak med. 3.49
4x8 silver ash light 3.49
4x8 amazon 4.19
4x8 blazing star 5.95
4x8 american wilderness 5.95
4x8 calypso 5.95
4x8 smoked hickory 5.95
4x8 cherokee rose 5.95
4x8 black locust 6.95
strapping, 1x4, ft. .04
4" cement drain tile, ea. .16
portland cement, bag 1.85
gyproc, 4x8-⅜ 2.35
glass cut while you wait
fast, courteous delivery
langford building supply and hardware
960 goldstream ave. 478-1724
open seven days a week

CUBBON BUILDING SUPPLIES
4x8-⅝" Sanded Plywood 5.50
Totem Fire Logs (12 for 1.00
Presto Logs (Carton of 6) .90
Presto Logs 60 pcs. for 5.50
4x8-¾ Sen L-C Ply 21.95
4x8-¾ Walnut 2 Sides 27.95
We Cut Glass on Cook Street
25 pcs. 2x4 approx 8 ft. Econ. 6.95
Plastic Gutter 3x4 per 12 ft. 2.35
4x8-¼ Waterproof Mahogany 6.95
4x8-Pre-Fin Mahogany 2.79
¾x10 Cedar Siding lin. ft. .09
Cement - 80 lbs. 1.85
4x8 Pre-Finished Hardboard 4.29
Reject Doors from 4.95
100 Sq. Ft.-2½ Fibreglass Insulation 5.99
CUBBON BUILDING SUPPLIES
1720 Cook Street 384-8181

BUTLER BROTHERS
"Ready-Mix"
Concrete
FREE ESTIMATES
Six days a week
Delivery
BUTLER BROTHERS
2046 Keating Cross Road
652-1121

SIMPSONS-SEARS
VINYL ASBESTOS TILE
—12"x12" tile that can be laid on concrete or wood.
—Good for heavy traffic areas
—Pattern goes right through to the backing.
Reg. 22c.
SALE PRICE 13c EA.

LUMBER SALE—LUMBER SALE
2x4 — 2x6 — 2x8 — 2x10 — 2x12
At prices you can afford from $48 per FBM and up.
shiplap and Boards from $65 and up.
This is all new lumber, come and see for yourself.
Corner of Hillside and Bridge St. 385-0441.
Free Estimates
7 a.m. to 6 p.m.
IDEAL SAWMILLS CO. LTD.
2735 Bridge St. 385-0441

SPECIAL DISCOUNTS
LUMBER — PLYWOOD
HOME
BUILDING SUPPLY
220 ESQUIMALT RD. 382-2211
IMMEDIATE DELIVERY SERVICE TO ALL GULF ISLANDS POINTS.

Bay Concreteblock Co.
Concrete Incinerators $9.60
3022 Jutland 382-9436

USED RED BRICKS, SAND AND GRAVEL. OK TRUCKING CO. LTD. 780 TOPAZ. 386-3414.

65 BUILDING SUPPLIES

STEWART & HUDSON
Building Supply Centre

OZITE CARPET
With cushion back 12' wide, gold, avocado, copper or marine.
$2.59 sq. yd.

FLOOR TILE
Canadian brands wide selection
12"x12" 17½c each

FIRE GRATES
Wrought Iron
only $2.99

MIRRORS
Fine quality Belgian Mirrors

CRYSTAL		PLATE
$ 3.99	16x24	$ 5.49
7.99	16x46	9.99
11.99	42x28	17.99
13.99	50x28	1599
19.99	60x30	26.99

2x4 STUDS
Econo pre-cuts to 92⅝" — 6 for $1.99.

GYPROC
4'x8'x⅜' panel $2.29

LADDERS
6' step $9.99
20' push up $19.99

OPEN SATURDAY
7:30 to 5:30
386-3211
400 Gorge Rd. East
STEWART & HUDSON

BUILDING?
See
COLUMBIA
READY-MIX LTD.
for your
Concrete, gravel
and sand supplies.
For Free Estimates
Phone 478-1701
860 Attree Rd.
Open Mon. Thru Sat.
(6 Days)

7'11" SABOT KIT $37.00
50' picket fence $33.00
12'x20' garage (plus roofing) $253.00
2x6 work bench $9.60
MATERIALS for 8'x10' GREENHOUSE — complete $155.00
SAANICH LUMBER YARDS
3041 Douglas St. 385-2486
Night Phone 479-1423

4" CONCRETE DRAIN; TILE 16C each. 714 Kelly Rd. (Colwood). 478-4264.

4" CONCRETE DRAIN TILE, 18c. Daves Concrete, 670 Sumas 384-8744

70 MUSICAL INSTRUMENTS

Bow Downey's
PRO-DRUM
MUSICAL INSTRUMENTS
SALES — REPAIR SERVICE
INSTRUCTIONS
MOST INSTRUMENTS
893 ESQUIMALT RD.
386-9922

SALE !! Reg. — NOW
SALE!!! REG.—NOW
Garnet P.A. $549 — $350
Black Premium drums $847 — $677
Hagstrom Bass $269 — $216
Fender precision $440 — $375
Les Paul $610 — $498
Barbera Classic $825 — $789
TALISMAN MUSIC CENTRE
839 YATES 384-9222

VICTORIA SOUND CENTRE We buy all types of musical instruments, stereo components, records and tapes. 1315 Government. 385-4842.

NEW SHERLOCK-MANNING Piano. Slightly scratched in transit. $100 off.
SCOTT PIANO AND ORGAN
612 Fort 384-4623

WE ARE MOVING SOON
500 FT.
BERNIE PORTER MUSIC
1724 DOUGLAS 382-9542

NELSON'S MUSIC CENTRE
Sales - Service - Instruction
1320 Broad St. 385-9728

NINE GOOD USED UPRIGHT PIanos including Heintzman, Steinway, Nordheimer from $295 to $595. Cec King's Piano Service 477-3918

YAMAHA OWNERS ARE satisfied. Find out why.
YAMAHA MUSIC CENTRE
384-9131 707 Fort

YAMAHA GRAND PIANO NEW CONDITION $1595 WOODWARD'S MAYFAIR 2ND FLOOR

SOUND SOURCE MUSIC
Fender Band Master w-reverb, $360
2250 Oak Bay at Monterey

MUSIC AT ITS BEST
Rent to own (pianos—organs)
Gleeson Music, 707 Fort, 388-9632.

WANTED: PIANO 629-3373 OR write Mrs. Donald Griminer, RR1, Port Washington.

PIANO TUNING AND TECHnician and expert repair service. H. Williams, 385-2524 or 385-3119.

EKO ACOUSTIC GUITAR, EXcellent for beginner, $30. 598-4901 after 5 p.m.

DOUBLE SET OF DRUMS, 2 floor toms, 2 basses, $175 or closest offer. 652-1868.

GRETSCH PRO-BASS AMP.
SOFT SOUNDS MUSIC
2031 OAK BAY 598-1524

COUESNON B-FLAT TRUMPET $85. 477-2467 evenings.

PIANO TUNER - TECHNICIAN
NORMAN DUCKWORTH 383-3083

HEINTZMAN COTTAGE PIANO, $675. Offers. 478-4769.

HAMMOND EVERETT ORGAN, 2 manual, good condition. 384-1600.

2 ELECTRIC HOLLOW-BODY guitars, $55 and $30. 384-2202.

70 MUSICAL INSTRUMENTS

NOW
Another shipment of the wonderful "Melosonic" transistor Organ. Plays with just one finger of each hand. Enjoy full chords and rhythm. Only $695.
Why pay more?
REGINALD STONE
1517 Quadra 383-0239

TRADE-INS
Kawai Organ, Reg. $549, Now $475.
Wurlitzer Piano, $699, Now $495.
KIMBALL — GULBRANSEN
Organs of Distinction
PARAGON MUSIC CENTRE
2506 DOUGLAS 385-5275

HALL-FAIRFIELD MUSIC CENTRE
your ONE STOP music Centre
"Everything in Music and Musical Instruments
728 FORT ST. 385-8342

71 MUSIC TEACHERS

TIME PROVEN INSTRUCTION
Piano Saxophone
Guitar Clarinet
Organ Trumpet
Accordion Trombone
BERNIE PORTER MUSIC
382-9542 1724 DOUGLAS
WE ARE MOVING SOON
500 FT.

HALL-FAIRFIELD MUSIC CENTRE
PRIVATE LESSONS ON MOST INSTRUMENTS
728 FORT ST. 385-8342

BEGINNERS PIANO CLASS starts Jan. 29th. ages 8-10. 479-3068.

DRUM LESSONS. ROCK, JAZZ and modern styles. 479-5857.

PIANO LESSONS, UNIVERSITY area. 477-5261.

77 MOTORCYCLES

P—E—A—R—S—O—N
MOTORCYCLE DIVISION
You'll be
H—O—N—D—A
H—A—P—P—Y
for years and years
1—9—7—2
IS THE YEAR
We're still ordering new Hondas by the truck load so that we always have the finest complete selection of brand new sparkling colorful
H—O—N—D—A—S
at
W—I—N—T—E—R
D—I—S—C—O—U—N—T—S
NO ONE
UNDERSELLS — OUT-TRADES
PEARSON'S
OUR POLICY
TO YOU — IN '72
The greatest service.
The ablest staff
The finest products
The exclusive
1-year guarantee
and
HAPPY CUSTOMERS
are a Pearson policy
Used HONDA used
WINTER PRICING
65 HONDA 55 Reg. $175 Today $125
66 HONDA S90 Reg. $245 Today $175
66 HONDA 300 Reg. $325 Today $245
67 HONDA CB 77 Reg. $350 Today $295
68 HONDA CB 350 Reg. $375 Today $295
71 HONDA Z50 Reg. $349 Today $295
67 HONDA CB 175 Reg. $450 Today $375
68 HONDA CB 450 Reg. $800 Today $695
71 HONDA SL 350 Reg. $800 Today $695
70 HONDA CB 450 Reg. $975 Today $895
71 HONDA CB 750 Reg. $1750 Today $1595
Be truly
"HAPPY with HONDA"
Vancouver Island's
Largest Motorcycle Dealer
1-YEAR GUARANTEE
on all new
MOTORCYCLES
ALL TRADES WELCOMED
EASY INSTANT CREDIT
Bank Terms Available
Every budget consideration
P—E—A—R—S—O—N
"World of Pleasure"
MOTORCYCLE DIVISION
3388 Douglas — 382-2222
9 to 7 — Sat. 'til 5:30
"Next to Red Lion"

USED BIKES
ROAD
1971 Honda 750cc $1695
1971 B.M.W. 600cc $1695
1969 Norton 750cc $1095
1969 TRI 650cc $1095
1969 TRI 650cc $1095
1969 B.S.A. 650cc $995
1969 TRI 650cc $895
1968 KAW 650cc $795
1971 Yam. 350cc $895
1968 Yam. 250cc $395
1967 Yam. 180cc $350
1967 Harley 250cc $350
1963 B.S.A. 250cc $465
1966 Suzuki 150cc $235
1971 Honda 100cc $375
1970 Yam. 100cc $350
1969 Yam. 100cc $235
1966 Yam. 100cc $195
1965 Honda 90cc $125
1969 Yam. 75cc $225
TRAIL
1970 Yam. 250cc $675
1971 Yam. 175cc $595
1970 Harley 125cc $275
1970 Yam. 100cc $355
1970 Honda 90cc $350
1970 Yam. 175cc $495
1966 Honda 90cc $225
1968 Hodaka 90cc $195
1970 Honda 70cc $295
Vancouver Island's largest stock of accessories for Touring, Custom and Trail Riders.
MULLINS MARINE
SALES LTD.
925 Yates St. 382-1928

SUZUKI FOR 1972
BEST SELECTION — LOWEST PRICES
50cc to 750cc
FREDERICK MOTORS
"The Friendly Men"
616 Queens Ave. 383-0823

1971 HARLEY DAVIDSON SS 350 Sprint. Only 300 miles. Cost $1000 new. Sell quick for $675.
DePAPE MOTORS
384-8035

WANTED
Wrecked motorcycles, all sies, all makes. Ken, 386-8424 or 478-1187.

77 MOTORCYCLES

SPECIAL
1971 Honda 500
2500 miles, Immaculate
$1550
Glen Lake Auto Sales
2681 Sooke Rd. 478-1771

BROOKLANDS MOTORCYCLES
Harley-Davidson — Honda
Greeves
937 Fort 383-5926

78 BICYCLES

10-SPEEDS
ELIMINATOR— $79.95 $10 dn. $4 mo.
PIONEER— $89.95 $10 dn. $5 mo.
MONSHEE DE LUXE— $99.95 $10 dn. $5 mo.
B.R.C. DE LUXE— $99.95 $10 dn. $5 mo.
"HANDMADE FRENCH GITANE"
APACHE — $125 $15 dn. $6 mo.
DE LUXE — $135 $15 dn. $6 mo.
—1 YEAR WARRANTY on all units.
—All payments up to 2 years.
Vancouver Island's largest 10-speed selection (over 500 in stock).
MULLINS MARINE SALES LTD.
925 Yates St. 382-1928

ROYAL OAK SPORTING GOODS
Best selection of bikes and accessories in stock now.
COMPLETE 1-DAY REPAIR SERVICE
Trades Welcome — Terms
Royal Oak Shopping Centre

GORDON'S SPORTING GOODS
1030 Hillside 382-5815
All ten-speeds at January sale prices, 12 different makes.
TRADE-INS WELCOME
TERMS AVAILABLE

BOY'S MUSTANG BIKE, $18. Girls' or lady's 3-speed Raleigh Sport, $35. 385-5825.

RUSS HAY BICYCLE SHOP
SALES — SERVICE — REPAIRS
2542 Government 384-4722

LADY'S 5-SPEED BICYCLE. Blue, chrome fenders, kick stand. Near new. $59. 652-2516.

GIRL'S RED MUSTANG BICYcle, $30. Phone 479-2684.

78 BICYCLES

APOLLOS!
and most other top brand bicycles
ACCESSORIES — REPAIRS
ROBINSON'S — 1307 BROAD — 385-3429

10-SPEED SPECIALS
23" Frame Models
IN STOCK NOW!
ONLY $79.95
VIC LAWNMOWER HOSPITAL
834 Johnson 386-8338

LADY'S 10-SPEED BIKE, RAleigh, used only twice. 383-4357.

2 girl's bikes, 26" standard. The pair, $25. 598-5500.

80 BOATS AND MARINE

ORIGIN DESIGN ASSOC. LTD.
660 Discovery 384-7752
Fiberglass — boats, marine, Geodesic Domes, greenhouses.

17½ INBOARD BOAT AND trailer. Needs work. $400. 479-3466 after 6 p.m.

WANTED: CHRYSLER 45-55 FOR parts, or powerhead. 656-3830 evenings.

CHRYSLER 318 ENGINE GEAR Ready to install. $1600. 656-3830 evenings.

WANTED: WOOD SAILBOAT, wide beam. Head room. 28'-34'. 658-5527.

CANOE COVE MARINA
Yacht Brokerage
Sidney, B.C. 656-3915

OFFERS FOR A NEW 21' GLASS on ply sailboat, needing rigging. 477-2532, ask for Michael.

SMITH BROS. FOUNDRY AND MACHINE WORKS LTD.
632 Pembroke St. 384-1625

ALL BAY MARINA
2238 Harbor Rd. 656-3167
Your authorized Evinrude dealer

20 FT. TOLLYCRAFT, WELL equipped. Best offer. 388-6366 after 6.

PETE'S TENT AND AWNING, boat covers and upholstery. Call 383-8959.

AL'S BOAT AND CAR UPHOLSTERY
10612 McDonald Park Rd., 656-3568

WANTED, BOAT TRAILER FOR 1000 pounds. 384-3808.

80 BOATS AND MARINE

P—E—A—R—S—O—N
MARINE DIVISION

COBRA — CHRYSLER
BOATS—TRAILERS—MOTORS
CARS—CAMPERS—TRUCKS

1—9—7—2
WINTER PRICING

Why wait 'til Spring

FREE STORAGE
if you wish

C—H—R—Y—S—L—E—R
EVERY MODEL
available at
D—I—S—C—O—U—N—T—S

T—R—A—I—L—E—R—S
EVERY MODEL
available at
D—I—S—C—O—U—N—T—S

C—O—B—R—A—S
EVERY MODEL
available at
D—I—S—C—O—U—N—T—S

J—E—T—S
EVERY MODEL
available at
D—I—S—C—O—U—N—T—S

S—E—R—V—I—C—E
CHRYSLER CRAFTSMEN
here to help at
D—I—S—C—O—U—N—T—S

Used B—O—A—T—S Used
WINTER DISCOUNTS
a limited supply
from
$100 to $6495

ALL TRADES WELCOME

EASY INSTANT CREDIT
Bank Terms Available
Every Budget Consideration

P—E—A—R—S—O—N

"World of Pleasure"
MARINE DIVISION
3388 Douglas — 382-2222
9 to 7 — Sat. 'til 5:30
"Next to Red Lion"

EXECUTIVE YACHTS
SUPERCRAFT, teak hull, built 1969 in Hong Kong. Twin Perkins diesel for economy and safety. Separate owner's stateroom aft, 2 heads, shower, refrig., very low hours. Trades welcome. $27,000.
24' FIBERFORM, 215 H.P. Mercruiser all power equipped. All new 1971 with only 46 hours on the clock. Equipped ready to cruise $9,000.
26' RAWSON Sloop, 9½ HP OB auxiliary. All new but has been tuned and demonstrated. Anchor, cable, fenders and lines all included at $8,000.
23' CUB sloop, completely refinished and successfully raced in 1971. Immaculate condition, fully equipped $3,650.
26' GRAMPIAN sloop, loaded with extras. Demonstrator, price $12,200.
26' GRAMPIAN, new, full sail inventory, 9½ Evinrude, equipped to go $12,655.
30' GRAMPIAN, custom interior includes fireplace and inboard power. A new motor-sailer with fine sailing qualities for only $24,180.

Trades taken on any of these boats. Financing at bank rates.
Executive Yachts
NATIONAL PROPERTIES LTD.
Marine Division
AND GEOFF SIMPSON
2270 Harbour Rd.
Sidney, B.C.
656-1212 or 383-1233 (24 hrs.)

M M M M M M M M M M

MERCURY MARINE

FIBERFORM BOATS
14' to 24'

14' FIBERFORM, mechanical steering, foam flotation, 1971 50 H.P. Merc. ML and controls, Roadrunner trailer $2188

16' FIBERFORM, mechanical steering, foam flotation, 1971 50 H.P. MERC. ML and controls and used Calkins trailer.
— $2788 —

VICTORIA'S LARGEST DISPLAY OF MERC OUTBOARDS
4 H.P. TO 140 H.P.

MERCURY MARINE
SALES and SERVICE
Cloverdale and Oak
385-1457

M M M M M M M M M M M

GIBSON POWERCRAFT CENTRE

FISHING, SKIING

15'6" Hourston Glascraft:
—glass windshield
—convertible top, camper canvas
—mechanical steering
—Deep V hull, sleeper seats
1971 Johnson 60 hp Electromatic:
—alternator, battery
—single lever controls
—installation
1100 lb. Road Runner trailer
Life jackets (4 adult size)
Bilge pump and paddles
Electric windshield wiper
Suggested Price $3,728.00
January Package Price: $3,075.00

SALES and SERVICE for:
Johnson Outboards, OMC, Volvo-Penta, and Mercruiser Stern Drives.
Hourston Glascraft
K and C Thermoglass

COAST POWER MACHINES (1961) LTD.
382-8291
2520 Gov't. (Near Bay St.)

CLEARING
1971 MERCURY OUTBOARDS

4 H.P. was $330.00 now $295.00
50 H.P. electric, was $1280.00, now $1088.00
65 H.P. electric, was $1461, now $1240.00
80 H.P. electric, was $1695, now $1440.00

HAVE 2 used 65 H.P. Mercurys in good condition.

MULLINS MARINE SALES LTD.
925 YATES ST. 382-1928

INTERIOR BOAT FIXTURES
Fir plywood, interior panelling, spruce framing, lights, plumbing, appliances, fridges, hardware in stock at reasonable prices.
S. J. PEDEN LTD.
2855 Quesnel St. 386-3464

FIBREGLASS MATERIALS
Resin $6.95 Gallon
Cloth — Acetone, matting
PELAGIC PACIFIC IND. LTD.
4 Huron St. 386-1811

FOUL WEATHER GEAR, famous Conor Plorex from Norway. Mustang floater coats — a must for winter and spring boating. SHIP CHANDLER'S (McQUADES) 1252 Wharf St., 383-1141.

HARBOUR MACHINE LTD.
We are back in the propeller repair business. See us for quick, efficient repairs.
383-6555 31 Erie St.

1971 14' COBRA SKI BOAT, 50 h.p. Merc, new controls, new Easy Loader trailer. Moving, must sell. $2,000 or best offer. 658-8752.

STAINLESS STEEL TUBING FOR pulpits and bow rails. PRODESTO MARINE, 544 Brookleigh Rd., 658-5271.

3 YEAR OLD 20' FISHBOAT, cabin, planked hull, 4 cylinder inboard, 6' beam, good condition, in use, $1200 or offers. 598-3286.

AL'S BOAT TRAILERS
SAVE from $30 to $50 by ordering now. Pickup later. 214 Dundas, 383-8293.

26' HAIDA SLOOP, CABIN model, fully equipped for racing and cruising. 592-6265.

LEARN TO SAIL WEEKENDS aboard a 79' ketch. 383-0539 evenings.

14' FIBREGLASS BOAT, 50 horsepower motor, trailer, 478-5888.

80 BOATS AND MARINE

OAK BAY MARINE SALES AND SERVICE

THERMOGLASS — STARCRAFT

COLUMBIA — BRITISH YACHTS BROKERAGE

EVINRUDE — OMC

VOLVO — PENTA

598-3393

FISHERMEN!

SPRING HAUL-OUT SPECIAL
40c per foot

PHILBROOK'S SHIPYARDS LTD.
2324 Harbour Rd., Sidney
656-1157

Yacht Brokers
VAN ISLE MARINA LTD.
Tsehum Harbor
Sidney, B.C.
656-1138

BOSUN'S CHARTERS LIMITED
Just arrived from Sweden, the Albin twin diesel and gas engines. These reliable and economical units may be seen in our store and working in our charter boats at Clark Bros. Marina. Ideal for sail boats and smaller cruisers.
Box 2001 SIDNEY, B.C. 656-3421

COLD WEATHER SAILING?
Warm up with
DUFFLE COATS
MARINE SWEATERS
MUSTANG COATS
DUNLOP BOOTS
from
BOSUN'S LOCKER
580 Johnson 386-1308

RED HOT SPECIAL AT $1225
18 ft. cabin cruiser, 1969 electric Evinrude, new full canvas, new windshield, toilet, extras, 4 life jackets, 2 oars, 1 paddle, tool box, 2 mattresses, 2 gas tanks. 385-2252. Can be seen at 909 McNaughton.

HANDYMAN SPECIALS
18' Carvel built with 5½ h.p. B and S motor in working order, $150. 14' fibreglass Bare hull, $200.
JENKINS MARINE
479-2244 479-6038 eves.

FIBREGLASS T-BIRD, 26' RACing-cruising sloop, kits $3,500. Fibregass deck fits wooden hull. Some hardware and aluminum masts. 388-9897.

25' FIBREGLASS HULL CRUISER with Volvo inboard-outboard, cabin on with roof, fibreglansed, needs finishing. $3700. Phone Nanaimo, 753-5522 or after 6 p.m. 754-5268.

25' EXPRESS CRUISER, SLEEPS 4-5. Fresh water cooled Chrysler, Radio telephones. Fully equipped. Boathouse kept, 652-1189.

BRITISH SEAGULL OUTBOARDS SALES — PARTS — SERVICE
VIC. LAWNMOWER HOSPITAL
834 Johnson 386-8338

30 FT MONK HEAVY CRUISER, boat house kept, new motor, radio depth sounder, dingy. Excellent condition. Phone 748-9304.

CAL 23, 2 YEARS OLD, PRICED for quick sale. 477-8480.

93 SPORTING GOODS

OFF SEASON BUYS

Browning 12 O-U, $399; 16 Ithica pump, $89; 303 Jungle W Bayonet, $59; 94 Win. takedown, $119; 94 Win. 32 special mint, $129; 308 Browning lever, $149; 30-06 Springfield, $59; 22 Burgo Derr., $24; S-W Mod. 41 22 auto., $149; 357 S-W highway pat., $165; 44 Kentucky, $149; 44 Hawes cap-ball, $79.

EASY LAY-A-WAY
ROBINSON'S
1307 Broad 385-3429

CAPITAL'S SKI CENTRE
—Salomon and Emery bindings
—Swallow glass and kood skis
—Men's and Ladies' Nordica boots
—Children's ski sets and boots
—Toques, mitts, waxes, poles, goggles
CAPITAL IRON AND METALS LTD.
1832 Store St. 385-9703

ROYAL OAK SPORTING GOODS
Hockey nets $8.95 and $14.95
HOCKEY STICKS
Koho, Sher-wood, CCM, Bauer, Victoriaville, Pro-Finn, Bobby Orr, Pacific, Andy Wild.
Royal Oak Shopping Centre

KASTLE CPM 70, 205 CM FIBREglass skis with binding. $95. 478-3364.

NEXT NATIONALLY CERTIFIED scuba course starts Jan. 25. Contact Scuba Shop, 832 Fisgard St.

RAY'S SPORTS CENTRE
SKI RENTALS
1692 Douglas 385-6312

WILL PAY CASH FOR OLD guns, rifles, pistols and ammo. Phone 383-6224.

ALMOST NEW SKI BOOTS, made in France. $85 new, asking $60. 479-5826.

4 RIFLES FOR SALE. 2 NEW, 2 used. 384-4807 after 5.

98 CAMERAS, SUPPLIES AND PHOTO FINISHING

HILTON
PHOTO SUPPLIES LTD.
Trans-Canada Highway
Chemainus
Vancouver Island's Finest Photo Supply Centre
Drawer 750 Ph. 246-3311

98 CAMERAS, SUPPLIES AND PHOTO FINISHING

SIMPSONS-SEARS

Feature of the Week
The DREAM Machines
by
CANON CAMERA

See the Canonet
QL 2.8 — and QL 1.9
with the CAREFREE FLASH system

388-9111, local 203

WHY WAIT FOR THOSE SPECIAL PICTURES?
Victoria Photo Supply offers ONE-DAY PROCESSING ON COLOR NEGATIVE FILM
Bring your film to VPS — Complete processing, with BIG jumbo prints
12-exposure roll only $2.99
20-exposure roll just $4.49.
Same speedy service at both stores—
Hillside Shopping Centre, 383-8831
1015 Douglas Street — 385-3458

BUY — SELL — TRADE
ELECTRIC EYE
Selection
Service
Price
1006 BROAD 386-0333
Mon.-Sat., 9-5:30. Fridays, 9-9
Helping YOU get BETTER pictures is OUR business

FOR SALE: KODAK M12 MOVIE camera, light bar, super 8 film projector, and Pentax 35mm camera. For all or any phone 385-2863.

KODAK INSTAMATIC M28 movie camera, zoom lens, immaculate condition. Phone 743-2675.

96 RANGES, STOVES AND FURNACES

FOR SALE: $140, AIRCO HOT-air furnace. Cubbon on Cook. 384-8181.

97 FURNITURE

PRICE REDUCTION
NOW IN EFFECT
on all new furniture.
TILLICUM FURNITURE and APPLIANCES
Tillicum at Craigflower
384-1216

KILSHAW'S AUCTIONEERS
Buy — Sell — Appraise
1115 Fort 384-6441

PAY CASH AND SAVE
See Our Ad Under Miscellaneous
PANDORA FURNITURE LTD.
NEW AND USED FURNITURE
1050 PANDORA AVE.
383-6319

"HELP"
Condominiums almost all sold. Display furniture must go. Offers? Terms? or lay-aways. Call Jim, 386-2450 Eves. 382-6062. Continental Home Supply, 851 Johnson.

5-PIECE WALNUT BEDROOM suite, dresser with bevelled mirror, chest of drawers, radio headboard, spring and mattress. Excellent condition. Sacrifice. 384-0639 after 5.

20% DISCOUNT
On upholstered furniture cleaned in your home.
Offer good till Jan. 15
Ambassador Home Service 382-5532

SEE OUR LARGE SELECTION of 3-room groups, bedroom, living room and kitchen from $399. Macdonald Furniture Mart, Pandora and Broad, 383-1171.

LUNDS AUCTIONEERS
WE BUY AND APPRAISE
926 FORT 386-3308

CHESTERFIELDS, LOVE SEATS. Nothing over $125. Distributor's residence, 478-1362.

HUB FURNITURE
Buy and sell good used furniture. 715 Johnson 384-6425

WE BUY YOUR FURNITURE, household goods, pictures, tools, etc. Best cash prices. 386-0462.

NEW TEAK COFFEE TABLES, modern low-line styles. $30 and $40. 478-2369.

4-PIECE BEDROOM SUITE, like new. 386-9982 between 8 and 10 p.m.

DINETTE SUITE, WALNUT-ARborite table. 6 chrome chairs. Good condition, $75. 383-4650.

KING SIZE BED. SPOTLESS. $175. Details phone 642-5968.

98 TV, STEREO, RADIO SALES AND SERVICE

GREGG'S TELEVISION AND RADIO SERVICE — 658-5487
Guaranteed repairs
Gov't Certified Technician

CAV ELECTRONICS LTD.
Quad and AR
758 Yates 388-6564

RENT A TV
at BUTLER BROTHERS
1720 Douglas — 385-3832

19" AGS BLACK AND WHITE portable T.V. Brand new, hardly used, $125. 382-4367.

23" FLEETWOOD TELEVISION, twin speakers, beautiful console model, $100. 388-4054.

BLACK AND WHITE TV. 25" cabinet model. Good working order. 478-7104.

COLOR TV COMBINATION. 26" screen, 3 months old. Sacrifice. 385-3604.

2 CUSTOM BUILT MARSLAND stereo speakers. Phone 598-3128 between 1-7 p.m.

23" VIKING BLACK AND WHITE TV, 2 years old. Excellent condition. 478-4500.

20" PANASONIC PORTABLE TV and stand, as new. $125. 656-4650.

98 TV, STEREO, RADIO SALES AND SERVICE

COLOR TV
Start 1972 in color
Rent or rent to own
$20 MONTHLY AND UP
ZENITH
FLEETWOOD
HITACHI
PANASONIC
PHILCO FORD

Immediate City Wide Delivery

CALL NOW, 385-2435
24 hour phone service
MAIS FURNITURE
1821 COOK

2 ONLY, CUSTOMIZED RCA modern floor model stereos. FM antenna connections plus tape jacks, reg. $304.95, to clear at $248.88. Similar to above with brush chrome base and separate speakers, reg. $334.95, to clear $278.88. 1 only, RCA AM-FM 100 watt output Garrard changer, separate speaker enclosures, reg. $458, to clear $388.88. 1 only, Philips International component AM-FM, 590 amplifier, 497 AM-FM tuner with 2 short wave bars and 2 CH 493 speaker enclosures. GA 247 Philips changer. Slight cabinet damage, reduced from $679.75, to clear $548.88.
QUADRA SERVICENTRE
3514 QUADRA 385-6422

RENT OR RENT TO OWN
Rent a 1971 color or black and white TV, Zenith or Electrohome. Lowest prices in town.
CITY CENTRE TV
3970 Shelbourne
University Heights Mall
477-6971 658-8385

"KENT'S No. 1"
in TV Rentals
Color and Black and White
As low as $7 per month
KENT'S LTD.
742 Fort St. 383-7104

CAV ELECTRONICS LTD.
AR 4x $149.95 pair
AR 6 $219.90 pair
758 Yates 388-6564

3-MONTH-OLD CONSOLE COLOR 25" TV, Gerrard stereo AM-FM radio, 5-year tube warranty, 9 months full warranty, balance on set. Dark wood cabinet, $1395 plus tax when purchased. Transferring east, will sell $1100 or best offer. Call 11 a.m.-3 p.m., 382-1653.

McINTOSH FABULOUS SOUND
For unbelievable realism of musical reproduction see and hear the beautiful new McIntosh M.L. 2 M. speaker systems now on display.
VIDEO SOUND CRAFT
3615 Shelbourne 477-3223

STEREO, SANSUI 48 WATT AMP. Thorens TD 150 turntable. Empire cartridge. Lloyd speakers. Ashivox head phones. 9 months old. Cost $570, asking $400 or reasonable offer. 388-7166 between 6 and 8 p.m.

PANASONIC COLOR TV
Continental Home Supply
851 Johnson 386-2450

NORESCO COMPONENT stereo. Dual 1212 changer, Shure MM1 cartridge, speakers. Excellent condition, $200. Also used B.A.S.S. recording tape. Phone 656-2785.

PHILCO COLOR TV
Continental Home Supply
851 Johnson 386-2450

MOTOROLA COLOR TV
Continental Home Supply
851 Johnson 386-2450

CLEARANCE
Three only 25" Dumont console, sliding door model, color TVs, walnut cabinet. Must sacrifice demonstrator models. Reg. $1095 now $450. Warranty. Continental Home Supply, 851 Johnson, 386-2459.

SYLVANIA COLOR TV
Continental Home Supply
851 Johnson 386-2450

TV RENTALS
FROM $7.00 PER MONTH
A reliable rental service
MAIS FURNITURE
1821 Cook St. 385-2435

23" FLEETWOOD COMBINAtion set, contemporary style. Stereo and AM-FM radio. Excellent condition. Asking $300. 383-4704 anytime.

COLOR TVS ALL MAKES
SALES AND SERVICE
HOUSE OF SERENITY LTD.
382-3021

SALES—SERVICE—TV RENTALS
AUTHORIZED PHILIPS DEALER
ELECTRON
100 W. BURNSIDE RD. 383-5432

HOLIDAY TAPE RECORDER, $35. 592-4215.

23" ADMIRAL. EXCELLENT condition, $50. Phone 478-4500.

99 GROCERIES, MEAT and PRODUCE

THE WAREHOUSE WHOLESALE Food Distributors, 47 Songhees Rd. First turn left — 100 feet past Johnson St. Bridge, and Oakcrest, 3475 Quadra. Prices effective Mon., Tues., Wed. Open to the public daily, 9 a.m. to 9 p.m. Open Saturday 'til 6 p.m. We reserve the right to limit quantities. Pacific milk, 6 tall tins 89c, limit 6 tins per family with $5 order or over; Navel oranges, fancy, 10 lbs. $1; No. 1 cooking onions, 3 lbs. 25c; fresh ground shoulder beef, 59c lb.; Campfire skinless sausages, lb. 37c; bacon ends and pieces, lb. 25c; Parkay Margarine, 3-lb. block 98c; York pure apple juice, 3 48-oz. tins $1; Fido dog food, 10 tall tins 79c; Clark's chicken variety soup, 6 tins $1.

TIME TO FILL UP YOUR freezer now. Red and blue brand sides of beef, 72c lb.; pork loin, 79c lb.; frying chicken, 49c lb. Price including cutting and wrapping and frozen. Super Low Cost Market, 899 Esquimalt Road, 382-8196. Open daily 'til 9.

HARVEY'S MEATS
2709 QUADRA 383-2031
Home cured cottage rolls 79c lb.
Home made pork sausage 79c lb.
Home cured bacon 59c lb.
Sides of standard beef 74c lb.
Sides of pork 45c lb.

SPECIAL
Hind Quarters, 85c lb.
Top Grade — Gov't. Inspected
Cash and Carry
ALBERTA MEAT MARKET
1811 COOK 383-3012

SHOP AT "THE WAREHOUSE" Wholesale Food Distributors, 47 Songhees Rd., first turn left — 100 ft. past the Johnson St. Bridge. Open daily, 9 to 9; Sat. 'til 6.

APPLES, APPLES, APPLES
Tons of apples and pure apple juice at Saanich Orchards, off Stelly's X Road. Phone 652-2009.

FIRBANK FARM
1160 ROYAL OAK
Fresh Vegetables and Eggs
Open Daily 9 a.m. - 5:30 p.m.

VICTORIA MEAT MARKET
S-T-R-E-T-C-H-E-S your food dollar
625 JOHNSON STREET

WILLIAMS QUALITY MEATS
Hinds Red Brand Beef 89c lb.
795 Fort St. 384-1613

100 MISCELLANEOUS FOR SALE

OLDER FRIDGE, GOOD CONDItion, $15. Phone 384-8829.

CRIB WITH MATTRESS, $10. Phone 386-7069.

LARGE BABY CARRIAGE, NEAR new. $45 or nearest offer. 385-0550.

FLOOR LAMP, SOLID BRASS, modern, 2 lights, $9. 386-0354.

OIL RANGE, 2 OIL DRUMS AND stand, $85 complete. 746-4619.

BRONZE HOT WATER TANK, $50. Saddle tank, $25. 479-3176.

MOFFAT 24" ELECTRIC STOVE $30. Floor polisher, $15. 479-3748.

Winning Contract

By HOWARD and BEE SCHENKEN

"Confound it, Holmes, that fellow Moriarty is a menace. He falsecards continually and it's practically impossible to tell what he's got in his hand.

Vul: Both

NORTH
♠ A 6
♡ 8 5
◇ A Q 9 5 4 3
♣ 7 6 2

WEST
♠ K Q 5
♡ Q J 2
◇ 8
♣ A J 10 9 8 3

EAST
♠ 10 9 7 4 3 2
♡ 10 9 4
◇ K 6 2
♣ 5

SOUTH (D)
♠ J 8
♡ A K 7 6 3
◇ J 10 7
♣ K Q 4

The bidding:

South	West	North	East
1 ♡	2 ♣	2 ◇	Pass
2 NT	Pass	3 NT	All pass

Opening lead: Ace of ♣.

"This afternoon he was declarer at three notrump. Rather than lead the jack of clubs from the West hand, I led the ace, hoping to catch a singleton honor.

"The ace fetched the queen from Moriarty, clearly marking him with the K-Q bare, so I naturally continued the suit.

"To my surprise, my partner showed out on the second club. Moriarty won with the king, forced out my partner's king of diamonds, and made nine tricks.

"Moriarty's play of the queen of clubs was devilishly cunning. Had he made the normal play of a low club, I should have realized that a club continuation would serve no purpose. In all probability, I would have shifted to the king of spades, defeating the contract by three tricks."

"My dear Watson, I have repeatedly warned you about Professor Moriarty, and therefore you should have deduced that his queen of clubs might be a false card.

"You should have asked yourself why, if East had the 5-4 of clubs, he should play the five on your ace. Quite clearly the five was a singleton, and therefore you should have shifted to a spade.

"Always trust your partner, Watson, rather than your opponent — especially when your opponent is Professor

(A Bell-McClure Syndicate Feature)

100 MISCELLANEOUS FOR SALE

UNDER THE YELLOW SIGN

USED SELECTION

Double pedestal desk walnut arborite $ 49.95
Glass top coffee table $ 19.95
Contemporary end table $ 19.95
2-pc. chester suite $ 49.95
2-pc. red daveno suite $ 59.95
Easy chairs from $ 9.95
5-pc. dinettes from $ 29.95
2-pc. naughahide daveno suite $ 89.95
White and gold panel bed 54" $ 39.95
White and gold triple dresser and mirror $ 79.95
Radio beds 39", 2 only, each $ 29.95
Buffet-china combination $ 59.95
Walnut triple dresser and mirror. Like new $ 79.95
Single dresser and mirror $ 39.95
4-dr. walnut chest $ 29.95
Kenmore electric range $ 79.95
Sewing machine $ 29.95

NEW SELECTION

Armless converto $ 89.95
2-pc. naughahide daveno suite $169.95
2-pc. nylon chester suite $159.95
3-pc. bedroom suites from $115.95
Hostess chairs from $ 24.95
Cogswell rockers from $ 54.95
Swivel rockers from $62.95
Recliners from $ 89.95
Large selection of new and used furniture on show for your inspection

STANDARD FURNITURE BARGAIN ANNEX
753 VIEW ST.
382-5111

SIMPSONS-SEARS

LAWNMOWER AND OUTBOARD MOTOR

TUNE-UP

and REPAIR SERVICE

Winter Special

HAND Mower Sharpening $5.95
ROTARY mower — tune-up and sharpening $12.95
REEL power mower tune-up and sharpening $17.95
REEL power mower sharpening (only) $9.95
ELECTRIC mower — Checked and sharpened $9.95

All Parts Required Are Extra

Call 388-9111 for FREE PICKUP WINTER STORAGE and SPRING DELIVERY

SIMPSONS-SEARS GUARANTEE
Satisfaction or Money Refunded

X X X X X X X X X X X

EATON'S

WAREHOUSE

STORE

749 VIEW ST.

Remember You Can Budget Charge Through Our Customer's Accounts Office, 3rd. Floor

X X X X X X X X X X X

SAFES

new and reconditioned BURGLAR and FIREPROOF

PRICE'S SAFE AND KEY SHOP
847 Fort St. 384-6221

MACRAME' — NYLON BRAIDED cords in white, green and brown in many sizes, cotton and hemp cords, also solid brass rings for belts, etc. Net needles for weaving.
SHIP CHANDLERS (McQUADES)
1252 Wharf St. 383-1141

UPHOLSTERY REMNANTS
Assorted yardage, fabrics and vinyls. Drastically reduced prices to clear.
GREGG MANUFACTURERS of fine upholstered furniture.
401 David at Turner 388-7365

MAJOR APPLIANCE SERVICE
We service what we sell plus all other makes. Guaranteed work. Reasonable rates. PATTERSON APPLIANCE SERVICE, Div. of C. Taylor Ltd., 383-2324.

CHAIN SAWS
McCulloch — Lombart
Sales, Parts, Repairs
VIC. LAWNMOWER HOSPITAL
834 Johnson 386-8338

AS NEW, PURSES, BAVARIAN knit suits, plaid, plain and travelling skirts, sweaters, slacks, dresses, Mohair coat. Size 12-14. 592-2533.

A.B.C. ELECTRIC — 382-7221
New and rebuilt appliances, vacuum cleaners, polishers, etc. One-year warranty. Good selection. Reasonable prices. 821 Fort.

ALF BECKER AND SONS
SAW SHARPENING AND SKATE SHARPENING
2981 Tillicum 384-6414

MILLS PAINT SALES
3172 DOUGLAS
383-8412

CANVAS TARPAULINS SALE
Largest selection, lowest prices
VICTORIA TENT and AWNING
631 Fisgard St. 382-5215

25% OFF TRICHEM LIQUID EMbroidery. 1971 overstock. 1972 catalogue free with order. Doreen Rosenthal, 652-2514.

KORTING TAPE RECORDER, well equipped. Asking $275. Phone 592-4018.

PRE-HUNG DOORS, ALL SIZES, bi-folds, special prices. Phone any time, 386-0286.

NEW 14' SHUFFLEBOARD. Delivered to your home, $188. 385-7337.

100 MISCELLANEOUS FOR SALE

"FREIGHT DAMAGE"
on carload shipment of REFRIGERATORS
means BIG, BIG savings Harvest gold, avocado and white. HURRY now and take advantage of these terrific buys. All BRAND NEW — full factory warranty and service.

Used TVs from $29.95
Fleetwood Hi-Fi stereo radio TV combination. New picture tube. 1 year warranty $259
Fleetwood radio, automatic record player, TV combination $199
1 only Admiral 23" color TV, with wood cabinet, modern styling. A great buy. $349.95
30" automatic electric ranges. Good working condition, priced from $89.95
Refrigerators 6 cu. ft., McClary $29.95

MAIS FURNITURE
1821 Cook St.
385-2435

JANUARY
"MARK-DOWN"
SALE

Men's suites, 36-50, large selection at $49.50
Raincoats, 36-46 $28.57
Sport coats from $27.62
Suits, pure wool worsteds at $58.10
Dress slacks from $9.99
Suits, top quality Laurentide and Firth at $78.57
Blazers from $29.52
Sweaters ⅓ and ½ off

Plus many other unlisted savings

ACT NOW—While the selection is at its best

LES PALMER LTD.
714 View 382-2825

EATON'S WAREHOUSE SALES
749 VIEW STREET
ALL ITEMS ONE-OF-A-KIND, SUBJECT TO PRIOR SALE.
NEW 15 FT. ALUMINUM CANOE — Width 37", depth 12½", weight 60 lbs. $170
NEW 12 FT. ALUMINUM CARTOP BOAT $219.95
NEW 16 FT. FIBREGLASS CANOE—400 lb. capacity $140
USED KENMORE DRYER $79.95
USED BLOND-FINISHED BEDROOM SUITE — consists of double dresser, chest of drawers, 54" radio headboard bed. Suite $89.95
USED FRIGIDAIRE REFRIGERATOR $39.95
HOSTESS CHAIRS — Good selection of colours. Each $17.95
Shop Daily 9:00 a.m. to 5:30 p.m.
Shop Thurs. and Fri. 'til 9:00 p.m.

MEL'S MEL'S MEL'S MEL'S
STOCK REDUCTION SALE

	Reg.	Now
Electric shaver	$16.50	$8.50
Mantel clock	$25.00	$17.50
5-Dr. chest of drawers	$39.50	$29.50
Oak china cab.	$175.00	$125.00
Lloyd's tape recorder	$29.50	$24.50
Love seat	$89.50	$75.00
Oval pedestal table	$29.50	$22.50
Thistle baby carriage	$45.00	$30.00
McClary refrigerator	$49.50	$39.50
30" Viking range	$112.50	$99.50

MEL'S BARGAINS
823 Pandora Ave. 384-3152
Opposite B.C. Hydro
MEL'S MEL'S MEL'S MEL'S

CONTINENTAL HOME SUPPLY
have now opened a Contract Department featuring:
BURLINGTON
HARDING
SHNIER
CARPETS
Wall-to-Wall
For Your New Home or Old
under the supervision of Mr. Art Johnston
"BY APPOINTMENT ONLY" — 386-2459

PARTS! PARTS! PARTS!
For your washers, dryers, ranges, fridges, freezers and dishwashers. Genuine parts for Admiral, Beatty, Easy, Maytag, Moffat, Norge, Nufone, etc.
McDONALD APPLIANCE SERVICE LTD., 386-2488
Prompt mail order service. Largest stock on the Island. Try us first at 483 Burnside Rd.

PEOPLE'S TRADING POST
2510 Trans-Canada Highway
Open Sunday 1-6 p.m.
478-3933
"THE POST WITH THE MOST"

PICKUP-BOX, ARMY JEEP trailer, John Deere snow plows and throwers, chain saws.
VICTORIA JEEP
Hillside at Rock Bay

2 HOLLYWOOD BEDS, SINGLE and double, like new, kitchen wall cabinets, new. Large split-leaf Philodendron plant. 598-3285.

NEW UNSINKABLE 10' FIBREglass cartop boat, $150. Near new dinette suite, $100 (cost $170). Wanted, 16 mm projector. 592-3604.

12-BASS ACCORDIAN; PORTAble electric sewing machine; flourescent light fixture. Phone evenings, 478-5825.

STANDARD ELECTRIC TYPEwriter and Paymaster cheque writer. Perfect condition. Phone 479-1786.

GENDRON POOL TABLE, truck tires 700x15, 6 ply, wringer washer, $35. Dimplex heater, $35. 479-7688.

25% OFF TRICHEM LIQUID EMbroidery. 1971 overstock. 1972 catalogue free with order. Doreen Rosenthal, 652-2514.

WORLD BOOK ENCYCLOPEDIA, Childcraft Sylco Teacher, dictionary, atlas, bookcase. 383-5771.

¾-LENGTH RACOON COAT, SIZE 9, nearly new, $80, or best offer. Must sell. 479-2669.

NEWLY SERVICED ELECTRIC Remington typewriter, excellent condition, 383-5938 or 388-4089.

AS NEW, COMPACT VACUUM cleaner. Must sell. Reasonable. 385-2235.

OUTDOOR INCINERATOR barrels, $4.50. Free delivery. 383-1328.

RECORD PLAYER, MONO, LIKE new, $35 or best offer. 477-1777 after 5 p.m.

3 MERCHANDISE ISLANDS (store display fixtures). Sacrifice at $50 each. Phone 384-7451.

COIN AND STAMP STORE CLOSing, all stock clearing at low, low prices. 1320 Blanshard Street.

VIKING WRINGER WASHER, 4 years old, like new. 478-7530.

70 LBS., $20; 58 LBS., $17; 54—$16. Babe's Honey, 1698 Lansdowne.

STORM WINDOWS—CONTINUOUS gutters. B.C. Aluminum 479-3232.

100 MISCELLANEOUS FOR SALE

PAY CASH AND SAVE

Free mattress and box spring with new bedroom suites. Prices start at $262.00; 9-pc. rock maple dining suites, $498.00 to $789.00, savings of 30% to 40%. Duncan Phyfe drop leaf table and 6 chairs, $247.50; swivel rockers, $24.50 to $115.00; hide-a-bed, $169.00; convertos, $78.50; bunk beds, $129.00; love seat, $65.00; 9x12 rugs, $27.50 to $79.00; desks, $29.50 to $54.50; china cabinets, $49.00 to $159.00; buffets, $29.00 to $75.00; cedar chest, $59.00; chests of drawers, $22.50 to $69.00; dressers, $22.50 to $67.00; firescreens, $9.50 to $29.95; artificial log fire with heater, $39.00. We have a good selection of table lamps, swag lamps and pole lamps all priced to sell. Oak wardrobe, $95.00; electric heater, $11.95 to $39.00. Many more items, come in and look around, all prices clearly marked.

PANDORA FURNITURE LTD.
NEW AND USED FURNITURE
1050 Pandora Ave.
383-6319

MEN'S NYLON SNOW SUITS
Just the garment for cold winter outdoor activities. 100% nylon outer shell with warm quilt lining. Has knitted cuffs, front zipper opening, deep pockets and Orion hood. Sizes S.M.L. and XL. $29.49.
SPENCER'S STORES LTD.
1110 Gov't st. "Downtown

SIMPSONS-SEARS
VINYL ASBESTOS TILE
—12"x12" tile than can be laid on concrete or wood.
—Good for heavy traffic areas.
—Pattern goes right through to the backing. Reg. 22c.
SALE PRICE 13c EA.

SAVE MONEY on Furniture — Appliances
REAL WAREHOUSE PRICES
ROYAL FURNITURE AND APPLIANCES
"THE BRIGHT RED WAREHOUSE"
733 JOHNSON 388-9021

PRICE and SMITH
SAVE-A-BUCK SALE
Wool Dress Slacks
REG. TO $28.50
NOW $16.85
PRICE and SMITH
MEN'S WEAR
652 YATES 384-4721
25 steps from Douglas

PRICE and SMITH
SAVE-A-BUCK SALE
Men's Suits
Broken sizes
VALUES TO $99.50
NOW $39.85
PRICE and SMITH
MEN'S WEAR
652 YATES 384-4721
25 steps from Douglas

MINIBIKES
Complete units from $139.50 MINIBIKE KITS in box, complete except motor from $77.77. Wheels, tires, sprockets, clutches, cables, torque converters, etc., etc.
New TECUMSEH 4 h.p. engines Special $89.95
BRIGGS-STRATTON Engines from $94.65
VIC. LAWNMOWER HOSPITAL
834 Johnson 386-8338

DAVE TAYLOR DECORATING
579 GORGE E. CENTRE 384-1914
Largest variety of
— WALL COVERINGS —
also
VINYL FLOOR COVERINGS
remnants ½ price

Moving: Must sell single bed complete, $35; Rollaway, $20; aquarium, $10; small boy's bike, $10; Muskrat jacket, $50; diamond ring appraised $275 for $50; '62 Ford, $175; boy's skates, size 1, $4; For information call 388-9736 anytime.

SPEEDQUEEN WASHER-SPIN dryer, excellent condition, $150. Sunbeam hair curlers, $12; man's sport coat, size 36, $5; women's clothing, size 10-12; stuffed toys, birdcage, and bunk bed ladder. 382-1572.

MAYTAG'S NEW DRYER features "automatic dry cycle", dry clothes correctly and choose a dependable at
BUTLER BROTHERS
1720 Douglas 383-6911
(ACROSS FROM THE BAY)

HAVE YOU SEEN OUR NEW sectional plastic pontoons? Make 'em up into wharves, docks, even scows or motorized floats! Easily assembled or dismantled. Industrial Plastics Ltd., 2105 Douglas. 386-1477.

SPRING IS COMING!
Let us service your lawn and garden equipment NOW! Free pickup and delivery, special rates till Feb. 15. Call us now!
VIC. LAWNMOWER HOSPITAL
834 Johnson 386-8338

RUGS LOOK "NEW," IT'S SO easy with RUG-MATE stain removing rug shampoo. Rent electric shampooer for $1.00, plus materials. Clark and Pattison, 760 Bay St. See our ad under Painters for other supplies

ADMIRAL FREEZERS
7-12-15-18-23-28 cu. ft. sizes now in stock at
BUTLER BROTHERS
1720 Douglas 383-6911
(ACROSS FROM THE BAY)

ROBINSON'S!
For all your fishing tackle
1307 Broad St. 385-3429

POWER-MOWERS 2 AND 4 cycle, $15 and $30. Projector screen, $12. Medicine cabinet, $5. Heavy duty floor sander. Bedside table, $5. 385-5825.

COLONIAL SETTEE, $25. 11X12 gold wool carpet, $60. Wooden kitchen table, 5 chairs, $15. Firescreen, $10. Gossip bench, mahogany floor lamp. 1255 Fairfield Road. 382-3917.

OUR USED JUNK IS BEST and Cheapest
ISLAND FURNITURE MART
(formerly Len's)
7115 West Saanich Rd., 652-2649
Open Sunday Afternoons

STEREO, $100. OLDER STYLE radio record combination, $35. Tape deck and speaker, positive grounds, $90. 2 lady's hairdryers, $5 each. All in good condition. 384-6298.

LARGE CHESTERFIELD AND chair $250, Baycrest 3 way combination $100, 7x9 wool rug and underpad $50, Hoover 2 brush floor polisher $27, all in good condition 382-6527.

ZOEL MINI-GREENHOUSES, metal planters and window boxes. Sell Screens, plant markers, metal seed flats, roof flashing made to order. Zoel Enterprises Ltd. 382-5321 anytime.

50 CHINA BASINS AND TOILETS, like new. 1 air-cooled gasoline engine, 7 H.P. electric start with marine clutch. 385-9791, business hours.

SKIS, FISHER SENATOR 205 CM with poles and excellent harness, $35. Vacuum cleaner, $10. Jolly Jumper, $3. 478-5469.

PARISIENNE '65, PERFECT condition $400; double bed, new mattress $35, deep fryer $5. Rollaway cot $15. 386-8138.

OLVETTI-UNDERWOOD ADDing machine, as new. Manual $90.00 386-7545 Daytime.

MADE-TO-MEASURE WOOL worsted suits, $87.50; slacks, $17.95; skirts, $14.95. Henry's Tailors, 2012 Oak Bay Ave., 598-3913.

BROWN QUEEN-SIZED CHESterfield. Green leather rocker-recliner, and other items. Good condition. 385-8035.

McCLARY EASY WASHER-SPIN dryer. Excellent working condition. $125. 385-3276.

100 MISCELLANEOUS FOR SALE

CLEARING $100,000 OF FLOOR COVERINGS.

MUST BE CLEARED!!

386-7501
Free decorator service

S—A—V—E—!

2-tone nylon shag
FOUR COLORS
ONLY $4.95 sq. yd.

S—A—V—E !!

VARIOUS COLORS
sculptured nylons
Some with sponge backing
ONLY $3.95 sq. yd.

S—A—V—E !!

PROPYLON hard twist
two colors
ONLY $7.95 sq. yd.

S—A—V—E !!

VINYL ASBESTOS TILE
Six patterns
ONLY 22c sq. ft.

S—A—V—E !!

CUSHION VINYLS
patterns — galore
ONLY $2.95 sq. yd.

S—A—V—E !!

Tropic Garden shag
! FANTASTIC !
Heavy patterned nylon
ONLY $9.95 sq. yd.

S—A—V—E !!

Roll ends! Remnants!
SAVE UP TO 50%

INSTALLATIONS
GUARANTEED!

All goods
GUARANTEED!

SAVE! SAVE! SAVE!

AT
CARPET TREND
At Langford and Skinner St. in Vic. West

386-7501

THE TRADERS
WAREHOUSE

Wringer washer	$69.95
Black and white TVs from	$39.95
Westinghouse fridge	$69.95
Brown 3-piece sectional	$49.95
End and coffee tables	$9.95 up
Gold rocker	$29.95
54" bed complete with mattress	$27.95
5-pce. dinette	$49.95
2-pce. chesterfield suites from	$19.95
Electric ranges	$9.95 up
Vanity dressers	$19.95 up
New 9-drawer chest	$64.95

IN OUR STORE
1 only 23 cu. ft. Admiral deep freeze, thin wall construction, full factory warranty. Slightly marked. Sale price $219.95
5-pce. dinette suites. Walnut wood grained formica table top. Attractive vinyl upholstered chairs. Bronzetone finish. Sale price $59.95 set

715 FINLAYSON 388-6264

VIKING ATUOMATIC WASHER, excellent condition, $90. Phone 479-3325.

103 MISCELLANEOUS WANTED

HOUSEHOLD EFFECTS WANTED
By the houseful or individual piece. Phone for our evaluation before you trade or sell your belongings.
ALADDIN'S COTTAGE LTD.
478-6042
THANK YOU

MONEY IN A HURRY
CASH LOANS on tools, guns, musical instruments, cameras. We BUY also WEAPONS, INSTRUMENTS, etc., for READY CASH
B-J TRADING CENTRE
OPPOSITE Pet Shop
617 Johnson St. Tel. 383-9512

GUNS — GUNS — GUNS
Instant Cash at
ROBINSON'S
1307 Broad 385-3429

SIDNEY BARGAIN HOUSE
We pay top prices for goods of all descriptions, from a handful to a house full. Furniture, tools, appliances, glassware, dishes, etc. Our specialty is antiques. 2372 Beacon Ave., Sidney, 656-3621.

THE SALVATION ARMY
Needs your re-useable clothing, furniture and household goods. "Help us to help others". Family Thrift Stores, Victoria, Sidney and Langford. For pickup 386-3295.

FAMILY TRADING LTD.
Cash for furniture, tools, appliances, guns, etc.
731 Goldstream 478-5631
Mon. - Fri. 9 a.m. - 6 p.m.
Sun. 1-5 p.m.

KILSHAW'S AUCTIONEERS
Buy — Sell — Appraise
1115 Fort 384-6441

NEED CASH?
Cash paid for good tools, cameras, all types of musical instruments. What have you? Island Trading, NOW AT 630 JOHNSON ST., just down from Douglas.

LUNDS AUCTIONEERS
APPRAISE AND BUY FOR CASH
926 FORT 386-3308

ABEL TRADING
388-6541
We buy scrap metal and bottles. Open 9-5 Mon.-Sat.

SQUARE DEAL BUYS
Beer Bottles—25c Doz.
Copper, brass, radiators
383-1221 1126 Hillside 383-1601

YOUNG MAN NEEDS UNWANTed TVs. Will haul away free. 386-0710.

MEN'S HOCKEY GOALIE EQUIPment, skates size 8; drill press. 385-0503, 382-5348.

WE BUY YOUR FURNITURE, household goods, pictures, tools, etc. Best cash prices. 386-0462.

GOOD BOOKS ALWAYS BOUGHT
HAUNTED BOOKSHOP
845 Fort 382-1427

TIRES, 825X15, SNOW CHAINS. Water skis. Fishing tackle. Paper route bike. 592-0428.

OLD VANITY, FOOT STOOL, fireside bench, wheelbarrow, lawn furniture. 382-5364.

WANTED: RECORD COURSE IN Spanish. 479-2321.

WANTED: OLD CLAY BRICKS, 100 or more. 479-7734.

FRIDGES, FREEZERS BOUGHT. 384-7813. Aft 1 p.m.

ROUND OAK TABLE, OLD round top trunk. 382-3429.

CARPET, 12X14 APPROXIMATE. Phone 382-2690.

103 MISCELLANEOUS WANTED

SPOT CASH
For good furniture-appliances
ROYAL FURNITURE 388-9021

WANTED: CARS FOR WRECKing, top prices paid. Ford and Chevs only. 382-1159.

FRENCH DOOR WINDOWS wanted, clear glass. Matched if possible. 479-7734.

OLD AND DISCONTINUED leather stamps and tools. 384-8530.

109 MISCELLANEOUS TO RENT

RENT TO OWN
NEW SEWING MACHINES
Domestic and Industrial
SAWYER SEWING CENTRES
840 Fort St. 388-6228

WANTED: GARAGE OR SHED with electricity to work on 15' boat. Reasonable. 384-3808.

115 SWAPS

1958 PONTIAC V-8 AUTOMATIC. Value approximately $1250 for 4x4 ¾-ton. Also commercial gas dryer for what have you. 478-5660.

HEINTZMAN COTTAGE PIANO, value $675. Car or ? trade. 478-4769.

117 ANTIQUES

KILSHAW'S
Buy for Cash
Appraise for all purposes.
1115 Fort 384-6441

ANTIQUE AUCTION
Consign now for this sale on February 8.
LUNDS AUCTIONEERS
926 Fort St. 386-3308

OAK CLOCK, $85. WALNUT chair, velvet seat, $75. Both excellent condition. 382-3917.

CASH FOR ANTIQUES AND OLD things. Bygones 1034 Fort. 383-8025.

120 GARDEN SUPPLIES

Fertilizer

FREE MANURE, OAKS POULTRY Farm 880 Downey. Sidney 656-2485.

SIDNEY DUCK FARM, 656-4412. Duck manure, 60c bag, delivered.

COW AND CHICKEN MANURE. 478-1876.

Garden Needs

GARDENERS:
NOW IS PRUNING TIME
We have a tremendous selection of hand-pruners of different makes. Also long handle tree loppers up to 10 feet long, and try our new aluminum handle telescopicsnapcut pruner with adjustable pruning saw. Come and see for yourself at BUCKERFIELDS, 506 Pandora Ave., 384-7181.

Plowing, Rotovating and Cultivating

COOPER'S TRACTOR SERVICE
Gardens, yards tractor, rotovated, plowed, cultivated and levelled. Mowing. 382-9316.

CENTRAL SAANICH TRACTOR
Rotovate, plow, cult., level, etc. Loader and post holes. 652-3306.

C. STARCK, ROTOVATING, brush and grass cut, post holes, etc., loading and hauling. 479-3157.

DON'S TRACTOR SERVICE
Rotovate, plow, cultivate, mow, loader and truck, blade. 477-3913.

Top Soil, Rocks and Fill

REALLY GOOD TOP SOIL, CONTACT LAYRITZ NURSERIES, 384-6943

FREE FILL, DELIVERY charge only. Top soil, gravel supplies. Excavating. 479-5719, 479-1582.

5000 YDS. CLEAN CLAY FILL. Hauling charge only, also sand and gravel. 478-5613, 477-4142.

CLEAN CLAY FILL
10,000 yds. Hauling charge only. O.K. Trucking Co. Ltd. 386-3414.

125 PETS AND SUPPLIES

PUSSY CATS AND PUPPY DOGS
We have home-like boarding facilities for dogs and cats of all sizes. We have puppies and kittens for sale to good homes, and we also have families wanting kittens and puppies.
Q KENNELS
(formerly Quandelia Kennels)
478-2397

WISEHAVEN KENNELS REG'D. Shelties and Yorkies. Mr. and Mrs. G. E. Godwin, 640 Garden City Rd., Richmond, B.C. 112-278-5352. Two lovely 7-8 month old bitches and one gorgeous 8-month-old male. Male is exceptional quality but ½" oversize. Young pup both Shelties and Yorkies also available soon. Shelties $75 up, Yorkies $150 up.

MALE SAMOYED — FREE
To loving home, if you don't live in the city and if you have children who will give him the playtime he needs. Very gentle-registered-1½ years old. 658-8728, after 5 p.m.

MAYDON KENNELS
Registered miniature poodle puppies, white or black, $100. Terms $25 monthly. Stud service available. 743-2493 Duncan.

FEMALE SETTER COLLIE cross, 8 months old, farm dog, gentle with children, free to good home. 652-3298.

SHORT HAIR GERMAN POINTer pups. Parents excellent hunters. Train for bird season. 746-4290 Duncan.

WE HAVE A MINIATURE CHIhuahua and many other nice dogs ready for adoption. Good Shepherd Shelter at Mill Bay. 743-5569.

CAT SHOW, FEB. 12 AND 13. For entries Pedigreed cats and household pets. 477-4720.

REGISTERED BLUE-EYED Siberian Husky puppies. Mrs. Reed, Box 787, Parksville. 248-6832.

APRICOT TOY POODLE, FEmale, 1½ years old, suitable for adults only. $50. 656-4725.

FREE TO GOOD FAMILY, LAbrador and German short hair cross. Spayed and shots. 592-0726.

POODLES CLIPPED. FREE pick-up. Toy apricot poodles for sale. 478-3653.

BARKER'S PET SHOP AND PET Beauty Parlor, 615 Yates Street, phone 386-0812.

REGISTERED FEMALE ST. Bernard, 14 months old. Comox, 339-3628.

TO A COUNTRY HOME, 18-month-old Shepherd-Collie cross. Trained and friendly. 642-5131.

LOVELY SMALL WHITE MALE poodle puppies, from registered stock. 656-3900.

FANCY GUPPIES FOR SALE. 388-6905.

REGISTERED CHIHUAHUAS, all ages, both varieties. 478-2714.

WANTED GOOD SIZE DOG house, good condition. 386-6479.

PUREBRED MALTESE PUPS, 8 weeks old, 383-1693.

SAN-LU, REGISTERED WHITE toy poodle puppies. Phone 652-1980.

PUREBRED MALE DACHSHUND puppy. $75. 656-5735, after 6 p.m.

128 LIVESTOCK SUPPLIES AND EVENTS

1 REGISTERED QUARTER horse stallion. Well broken. 1 gentle shetland pony for small children. Six feeder steers, yearlings, 2 yearling heifers. 1 pure Jersey, 1 holstein. 658-5241 or 658-8748 after 6 p.m.

REGISTERED JERSEY COW, bred. Good family milker. 743-2493 Cowichan Station.

5-YEAR-OLD QUARTER HORSE mare. English and western. $300. 382-0233.

REGISTERED APPALOOSA mare, 3 years old. Single Aluminum horse box. 478-7205.

FOR SALE, PART QUARTER horse mare, $250. Yearling filly, $150. 478-3845.

RABBITS, BREEDING STOCK and meat; cages. 637-2733.

18" ENGLISH SADDLE, ALSO bridle. Phone 385-4165 after 4 p.m.

GOOD OAT STRAW BY BALE OR ton. 6476 Oldfield, 652-1816.

Th[illegible]

ACROSS
1 Departed: Slang
5 Spoke furiously
10 Decline to bid in bridge
14 Make a loud din
15 Able to move
16 Felipe, Mateo or Jesus —
17 One who is especially hideous
18 Ponder
20 Air current from a certain direction: 2 words
22 Painter
23 Garment
24 Hurry
25 Very recent
28 Weapons fired at a target
32 Arab name
33 Kind of government
35 Fine-grained corundum
36 "— of the Storm Country"
38 Honey badger
40 Actor Richard —
41 Entertainer: Informal
43 Sharpen a razor
45 Equal: Prefix
46 Individual
48 Without contingency
50 Ceremonial series of acts
51 Fabric
52 Firearm part
55 Paid attention
59 Kind of walking stick: 2 words
61 Feminine name
62 Composer of "Judith"
63 Aegean coast of western Asia Minor
64 Mollusk
65 No longer living
66 Comb of a rooster
67 Hardware item

DOWN
1 Forehead
2 Box in a theatre

130 HEAVY EQ[illegible]
AND MAC[illegible]
GET THE [illegible]
YOU NE[illegible]
LOW MONTHLY [illegible]
Amount Appro[illegible]
$2000
$4000
$5000
Ex. amort. 15 yrs. [illegible]
LARGER LOANS [illegible]
Anytime, 386-9715
ANYTIME, 386-971[illegible]
AVIS — 1394 HILL[illegible]

CASE 530 WITH LOA[illegible] ft. backhoe
Case 580 with loade[illegible] backhoe, ready to wo[illegible]
BUTLER [illegible]
Keating Cro[illegible]
652-1121 Ev[illegible]

8 TON TANDEN TR[illegible] tractor, mower, scr[illegible] tor, post hole digger[illegible] cutter, seeder. Power[illegible] buzz saw, case backh[illegible] kets. 1000 feet irr[illegible] 479-4067, or 479-2092.

135 FARM IMPL[illegible]
FLAG LINER TRA[illegible] hay, machinery or [illegible] 12,000 lbs. John Deere [illegible] Farm Machinery Sa[illegible] vice. Victoria Jeep, [illegible] Bay.

150 CARS FOR [illegible]

—McCALLUM [illegible]
—DATSUN — [illegible]

All late model ca[illegible] on CLAYTON DY[illegible] TER ... W[illegible] ELIMINATE T[illegible] WHEN BUYING [illegible] CAR?

1968 ACADIAN 2-[illegible] radio. Low m[illegible]

1967 MERCURY [illegible] spd., radio, [illegible] camper mo[illegible] rims, H.D. eq[illegible]

1967 MERCURY [illegible] senger statio[illegible] A.T., P.S., P.[illegible]

1969 FIREBIRD V[illegible]

1968 ANGLIA, test[illegible]

McCALLUM M[illegible]
—DATSUN—VO[illegible]
It Pays t[illegible]
"TAKE A LO[illegible]
at YATES and [illegible]
386-6168

ONE OWN[illegible]
1965 Chevelle Malibu hardtop. Only 34,000 [illegible] automatic, power stee[illegible] seats. Top condition. [illegible] Peterson of EMP[illegible] TIAC BUICK GMC. 38[illegible] 477-9539.

THE BEST $400 BUY [illegible] 1959 American Pontiac [illegible] door hardtop. Pow[illegible] power steering, po[illegible] power windows, V-8, [illegible] Power of a T-bird. [illegible] Cadillac. Call 479-7631 a[illegible]

1963 MERCURY, AC[illegible] under hood and wiring[illegible] Power equipped. Radi[illegible] and 2 snow tires on e[illegible] Brakes relined. Tran[illegible] $500. 383-5873.

A REAL BEAUTY, [illegible] bird, V-8, 4-speed. [illegible] Trade and terms acc[illegible] Larry Cramer at Emp[illegible] Buick or 598-1241.

1971 FORD GALAXIE [illegible] rear view defroster. [illegible] dition. 12,800 miles. [illegible] E. Fuhrmann, Lake [illegible] 749-6492.

CHEVELLES, '64, 2-DO[illegible] top, 301, 3-speed, $850[illegible] sedan, 53,000 miles, [illegible] tested till '73, $625. 478[illegible] p.m.

1967 DODGE MONAC[illegible] Excellent condition. M[illegible] end of January, $1,6[illegible] offer. 478-3879.

1971 CAMARO Z-28, [illegible] tions, all black, 4s[illegible] trifiers. No trades. 3[illegible] nings.

1956 CHEV 2-DOOR, R[illegible] Phone 478-5944.

'64 EPIC PASSED CH[illegible] 656-2510

1971 DE LUXE PI[illegible] cellent condition. Offers, [illegible]

'50 CHEV 4-DOOR SED[illegible] best offer. 478-3090.

'67 VOLKSWAGEN [illegible] model 1130, $1,130. 656-4[illegible]

108 MISCELLANEOUS WANTED

SPOT CASH
For good furniture-appliances
ROYAL FURNITURE 388-9031

WANTED: CARS FOR WRECKING, top prices paid. Ford and Chevs only. 382-1159.

FRENCH DOOR WINDOWS wanted, clear glass. Matched if possible. 479-7734.

OLD AND DISCONTINUED leather stamps and tools. 384-8530.

109 MISCELLANEOUS TO RENT

RENT TO OWN
NEW SEWING MACHINES
Domestic and Industrial
SAWYER SEWING CENTRES
840 Fort St. 388-6228

WANTED: GARAGE OR SHED with electricity to work on 15' boat. Reasonable. 384-3808.

115 SWAPS

1968 PONTIAC V-8 AUTOMATIC. Value approximately $1250 for 4x4 ¾-ton. Also commercial gas dryer for what have you. 478-5660.

HEINTZMAN COTTAGE PIANO, value $675. Car or ? trade. 478-4769.

117 ANTIQUES

KILSHAW'S
Buy for Cash
Appraise for all purposes.
1115 Fort 384-6441

ANTIQUE AUCTION
Consign now for this sale on February 8.
LUNDS AUCTIONEERS
926 Fort St. 386-3308

OAK CLOCK, $85. WALNUT chair, velvet seat, $75. Both excellent condition. 382-3917.

CASH FOR ANTIQUES AND OLD things. Bygones 1034 Fort. 383-8025.

120 GARDEN SUPPLIES

Fertilizer

FREE MANURE, OAKS POULTRY Farm 880 Downey. Sidney 656-2485.

SIDNEY DUCK FARM, 656-4412. Duck manure, 60c bag, delivered.

COW AND CHICKEN MANURE. 478-1876.

Garden Needs

GARDENERS:
NOW IS PRUNING TIME
We have a tremendous selection of hand-pruners of different makes. Also long handle tree loppers up to 10 feet long, and try our new aluminum handle telescopicsnapcut pruner with adjustable pruning saw. Come and see for yourself at BUCKERFIELDS, 506 Pandora Ave., 384-7181.

Plowing, Rotovating and Cultivating

COOPER'S TRACTOR SERVICE Gardens, yards tractor, rotovated, plowed, cultivated and levelled. Mowing. 382-9316.

CENTRAL SAANICH TRACTOR Rotovate, plow, cult., level, etc. Loader and post holes. 652-3306.

C. STARCK, ROTOVATING, brush and grass cut, post holes, etc., loading and hauling. 479-3157.

DON'S TRACTOR SERVICE Rotovate, plow, cultivate, mow, loader and truck, blade. 477-3913.

Top Soil, Rocks and Fill

REALLY GOOD TOP SOIL, CONTACT LAYRITZ NURSERIES, 384-6943

FREE FILL, DELIVERY charge only. Top soil, gravel supplies. Excavating. 479-5719, 479-1582.

5000 YDS. CLEAN CLAY FILL. Hauling charge only, also sand and gravel. 478-5613, 477-4142.

CLEAN CLAY FILL
10,000 yds. Hauling charge only. O.K. Trucking Co. Ltd. 386-3414.

125 PETS AND SUPPLIES

PUSSY CATS AND PUPPY DOGS
We have home-like boarding facilities for dogs and cats of all sizes. We have puppies and kittens for sale to good homes, and we also have families wanting kittens and puppies.
Q KENNELS
(formerly Quandelia Kennels) 478-2397

WISEHAVEN KENNELS REG'D. Shelties and Yorkies. Mr. and Mrs. G. E. Godwin, 640 Garden City Rd., Richmond, B.C. 112-278-5352. Two lovely 7-8 month old bitches and one gorgeous 8-month-old male. Male is exceptional quality but ½" oversize. Young pup both Shelties and Yorkies also available soon. Shelties $75 up, Yorkies $150 up.

MALE SAMOYED — FREE To loving home. If you don't live in the city and if you have children who will give him the playtime he needs. Very gentle-registered-1½ years old. 658-8728, after 5 p.m.

MAYDON KENNELS
Registered miniature poodle puppies, white or black, $100. Terms $25 monthly. Stud service available. 743-2493 Duncan.

FEMALE SETTER COLLIE cross, 8 months old, farm dog, gentle with children, free to good home. 652-3298.

SHORT HAIR GERMAN POINTer pups. Parents excellent hunters. Train for bird season. 746-4290 Duncan.

WE HAVE A MINIATURE CHIhuahua and many other nice dogs ready for adoption. Good Shepherd Shelter at Mill Bay. 743-5569.

CAT SHOW, FEB. 12 AND 13. For entries Pedigreed cats and household pets. 477-4720.

REGISTERED BLUE-EYED Siberian Husky puppies. Mrs. Reed, Box 787, Parksville. 248-6832.

APRICOT TOY POODLE, FEmale, 1½ years old, suitable for adults only. $50. 656-4725.

FREE TO GOOD FAMILY, LAbrador and German short hair cross. Spayed and shots. 592-0726.

POODLES CLIPPED. FREE pick-up. Toy apricot poodles for sale. 478-3653.

BARKER'S PET SHOP AND PET Beauty Parlor, 615 Yates Street, phone 386-0812.

REGISTERED FEMALE ST. Bernard, 14 months old. Comox, 339-3628.

TO A COUNTRY HOME, 18-month-old Shepherd-Collie cross. Trained and friendly. 642-5131.

LOVELY SMALL WHITE MALE poodle puppies, from registered stock. 656-3900.

FANCY GUPPIES FOR SALE. 388-6905.

REGISTERED CHIHUAHUAS, all ages, both varieties. 478-2714.

WANTED GOOD SIZE DOG house, good condition. 386-6479.

PUREBRED MALTESE PUPS, 8 weeks old, 383-1694.

SAN-LU, REGISTERED WHITE toy poodle puppies. Phone 652-1980.

PUREBRED MALE DACHSHUND puppy. $75. 656-5735, after 6 p.m.

128 LIVESTOCK SUPPLIES AND EVENTS

1 REGISTERED QUARTER horse stallion. Well broken. 1 gentle shetland pony for small children. Six feeder steers, yearlings, 2 yearling heifers. 1 pure Jersey, 1 holstein. 658-5241 or 658-8748 after 6 p.m.

REGISTERED JERSEY COW, bred. Good family milker. 743-2493 Cowichan Station.

5-YEAR-OLD QUARTER HORSE mare. English and western. $300. 382-0233.

REGISTERED APPALOOSA mare, 3 years old. Single Aluminum horse box. 478-7205.

FOR SALE, PART QUARTER horse mare, $250. Yearling filly, $150. 478-3845.

RABBITS, BREEDING STOCK and meat; cages. 652-2733.

18" ENGLISH SADDLE, ALSO bridle. Phone 385-4165 after 4 p.m.

GOOD OAT STRAW BY BALE OR ton. 6476 Oldfield, 652-1816.

The Daily Crossword Puzzle

By R. A. POWER

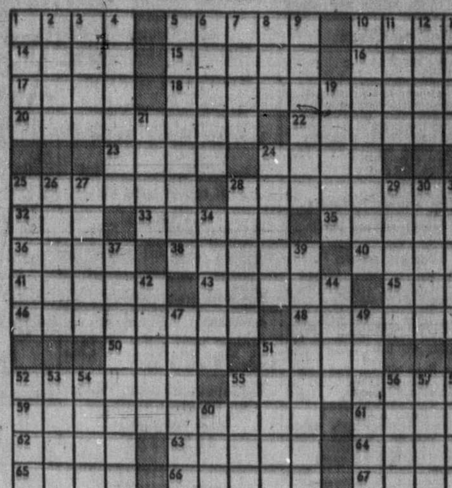

ACROSS

1 Departed: Slang
5 Spoke furiously
10 Decline to bid in bridge
14 Make a loud din
15 Able to move
16 Felipe, Mateo or Jesus —
17 One who is especially hideous
18 Ponder
20 Air current from a certain direction: 2 words
22 Painter
23 Garment
24 Hurry
25 Very recent
28 Weapons fired at a target
32 Arab name
33 Kind of government
35 Fine-grained corundum
36 "— of the Storm Country"
38 Honey badger
40 Actor Richard —
41 Entertainer: Informal
43 Sharpen a razor
45 Equal: Prefix
46 Individual
48 Without contingency
50 Ceremonial series of acts
51 Fabric
52 Firearm part
55 Paid attention
59 Kind of walking stick: 2 words
61 Feminine name
62 Composer of "Judith"
63 Aegean coast of western Asia Minor
64 Mollusk
65 No longer living
66 Comb of a rooster
67 Hardware item

DOWN

1 Forehead
2 Box in a theatre
3 Grain spikes
4 Miserable person
5 Heating device
6 One with the power to act
7 Cover with gold
8 — Yale
9 Excludes
10 During less than the usual period
11 Turkish regiment
12 Habitual drinker
13 Hard fatty tissue
19 Jagged
21 Sheep's coat
24 Masonic lodge doorkeeper
25 Deserved: Informal
26 Printing ink ingredient
27 Phonograph records
28 Regulus
29 Lawful: Slang
30 Scrape out
31 Kind of council
34 Hindu social division
37 Concealed in a hidden place
39 Piece of furniture: 2 words
42 Heath genus
44 Fur trader's purchase
47 Of a racial group
49 Foul odor
51 The end
52 Slender wire nail
53 Uncommon
54 Mountain of Europe
55 Bowling alley unit
56 V. Lopez' theme song
57 Time periods
58 Moist
60 Heart

Yesterday's Puzzle Solved:

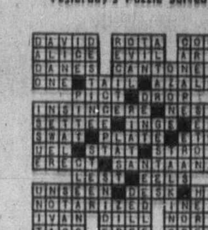

130 HEAVY EQUIPMENT AND MACHINERY

GET THE CASH YOU NEED
LOW MONTHLY PAYMENT

Amount	Approx. Mthly. Pyt.
$2000	$23.64
$4000	$47.27
$5000	$59.09

Ex. amort. 15 yrs. — 5-yr. term
LARGER LOANS ARRANGED
Anytime, 386-9715 — 386-9046
ANYTIME, 386-9715 — 386-9046
AVIS — 1394 HILLSIDE AVE.

CASE 530 WITH LOADER AND 14 ft. backhoe $4500
Case 580 with loader and 14 ft. backhoe, ready to work $7900
BUTLER BROS.
Keating Cross Rd.
652-1121 Eves. 479-7481

8 TON TANDEN TRAILER. M.F. tractor, mower, scraper, cultivator, post hole digger, rake brush cutter, seeder. Power take off and buzz saw, case backhoe. Tree buckets. 1000 feet irrigation pipe. 479-4067, or 479-2092.

135 FARM IMPLEMENTS

FLAG LINER TRAILERS FOR hay, machinery or horses, up to 12,000 lbs. John Deere tractors and Farm Machinery Sales and Service. Victoria Jeep, Hillside-Rock Bay.

150 CARS FOR SALE

MM MM
—McCALLUM MOTORS
—DATSUN — VOLVO—

All late model cars checked on CLAYTON DYNAMOMETER . . . WHY NOT ELIMINATE THE RISK WHEN BUYING A USED CAR?

1968 ACADIAN 2-dr., A. T., radio. Low mileage $1695

1967 MERCURY ¾-ton 4-spd., radio. Excellent camper model. Split rims, H.D. equipment. $1795

1967 MERCURY 9-passenger station wagon, A.T., P.S., P.B., radio $2195

1969 FIREBIRD V-8, $2595

1968 ANGLIA, tested $295

McCALLUM MOTORS
—DATSUN—VOLVO—
It Pays to
"TAKE A LOOK"
at YATES and COOK
386-6168

ONE OWNER!
1965 Chevelle Malibu sport 2-door hardtop. Only 34,000 miles V-8, automatic, power steering, bucket seats. Top condition. Phone Charlie Peterson of EMPRESS PONTIAC BUICK GMC, 382-7121 or res. 477-9539.

THE BEST $400 BUY IN TOWN! 1959 American Pontiac Starchief 4 door hardtop. Power brakes, power steering, power seats, power windows, V-8, automatic. Power of a T-bird. Rides like a Cadillac. Call 479-7531 after 6.

1963 MERCURY, ACCESSORIES under hood and wiring brand new. Power equipped. Radio. 4 belted and 2 snow tires on extra wheels. Brakes relined. Trans checked. $500. 383-5873.

A REAL BEAUTY, 1968 FIREbird, V-8, 4-speed. Reasonable. Trade and terms accepted. Call Larry Cramer at Empress Pontiac Buick or 598-1241.

1971 FORD GALAXIE 500, PS, PB, rear view defroster. Perfect condition. 12,500 miles. $3,500. Rev. E. Fuhrmann, Lake Cowichan, 749-6492.

CHEVELLES, '64, 2-DOOR HARDtop, 301, 3-speed, $850, '66 2-door sedan, 53,000 miles, 6 standard, tested till '73, $625. 478-4248 after 5 p.m.

1967 DODGE MONACO 2-DOOR. Excellent condition. Must sell by end of January, $1,695 or best offer. 478-3879.

1971 CAMARO Z-28, ALL OPtions, all black, as new. No triflers. No trades. 384-9150 evenings.

1956 CHEV 2-DOOR, RUNS WELL. Phone 478-5946.

'64 EPIC PASSED CHECK, $150. 656-2510

1971 DE LUXE PINTO, EXcellent condition. Offers. 385-7320.

'60 CHEV 4-DOOR SEDAN, $90 OR best offer. 478-3090.

'67 VOLKSWAGEN BEETLE, model 1130, $1,130. 656-4801.

150 CARS FOR SALE

NATIONAL CHRYSLER DODGE

BOTH SIDES OF THE 800 BLOCK YATES ST.
384-8174
Open 'til 9 P.M.

DEPENDABLE USED CARS

1971 DART 6 cylinder, automatic transmission, whitewall tires, wheeldiscs. Sherwood green with contrasting vinyl interior.
Stock Number 4503
CLEARANCE $2665

1965 MERCEDES BENZ 220 S.E. Automatic transmission, sunroof, push botton radio. Leather reclining bucket seats. A rare model.
DEPENDABLE $2095

1970 CAMARO Sports hardtop. 350, V-8, 4-speed shift, vinyl roof, tachometer, custom radio, wide oval tires, one of the cleanest in town.
DEPENDABLE $3295

TRANSPORTATION SPECIALS
MAKE US AN OFFER NOW!!

62 FALCON 4-dr.
61 FALCON sed. del.
58 CONSUL 4-dr.
62 CHEVY II, A.T., 4-dr.
63 CHEVY 4-dr. A.T.
64 OLDS Std. trans.
62 RAMBLER wgn.
65 AUSTIN wgn.
60 PONTIAC wgn.

NATIONAL CHRYSLER-DODGE DODGE TRUCKS
Both Sides of 800 Block Yates St.
384-8174

VARIOUS MAKES AND MODELS, $100 to $500 price range. Financing available. NATIONAL MOTORS, 384-8174.

1969 BUICK SKYLARK, 350 GS 2-door hardtop, loaded, $2,895. Older trade considered. Carboro Bay Service. 477-2102.

'62 VALIANT WAGON, MECHANIcally good, body fair; 1956 Prefect, tested to Jan. '73; 1947 Dodge, offers, 652-2538 or 592-9389.

1968 VOLKSWAGEN BEETLE, automatic stick shift, radio, tested, gas heater, snow tires. Immaculate $1250. 382-6670.

1952 9-PASSENGER DELUXE Chev station wagon. Leather seats, mahogany and maple interior. $350. Excellent condition. 656-1782.

'58 MERCURY, 9-PASSENGER station wagon, power steering, power brakes, radio, tested 'til March. $200. 382-5962.

'64 CHEVELLE MALIBU 2-DOOR hardtop, 283, 220 h.p., 4 barrell, dual exhaust, Hurst 3-speed, radio, winterized, clean. $1295. 592-0453.

1961 MERCEDES BENZ 220, small B, new clutch and brakes, top end overhauled, needs some work, offers. 477-1626.

'62 ENVOY, LOW MILEAGE, EXcellent mechanically. Good condition throughout. 479-2564 evenings.

HILLMAN VAN, 1965
Requires some work. Offers? 656-1138.

'66 MUSTANG CONVERTIBLE, 289 automatic. After 4:30 p.m. 384-2327.

150 CARS FOR SALE

PETER POLLEN FORD

WHERE YOU BUY WITH CONFIDENCE

OVER 120 USED CARS IN STOCK

1970 MAZDA 1800 sedan. Radio $1795

1969 MUSTANG 2-door hardtop, 8 cylinder, automatic transmission, power steering, power brakes, radio. $2195

1968 CHEVROLET Bel Air sedan, V-8, automatic transmission, radio, power steering. $1995

'71 MUSTANG Fastback. Automatic transmission, power steering, power brakes $3295

'69 LTD 4-door. Fully power equipped $2795

'67 T-BIRD. Luxury equipped $3295

'71 GALAXIE 4-door sedan, automatic transmission, power steering, power brakes, radio $3395

'71 PINTO 2-door, automatic transmission, radio $2095

'68 PLYMOUTH Roadrunner. 4-speed, radio $1995

'71 MAVERICK 2-door sedan, economy six, automatic, radio, $2195

'71 GALAXIE 2-door hardtop, automatic, power steering, power brakes, radio, low mileage $3495

'71 TORINO 4-door sedan, automatic, power steering, power brakes, radio. $3095

ALL SOLD WITH 7-Day MONEY BACK GUARANTEE
384-1144
YATES AT COOK

1971 DATSUN 510 Sedan
A low mileage beauty in like new condition — finished in a most attractive "MEDITERRANEAN" BLUE with complimenting interior, equipped with automatic, radio, head rests, bucket seats, whitewalls, PLUS extra snow tires.
"HURRY FOR THIS ONE"
SPECIAL $2205
WILLE MOTORS LTD.
Quadra at Pandora
382-5333

1967 RAMBLER STATION WAGON, 49,000 miles, good condition. $1,000. Phone 388-8687.

4-door '63 Mercury Meteor, top running condition, clean. Firm. $595. 592-3295.

1963 Valiant Station Wagon, automatic, $175 or near offer. Needs some work. 598-3472 after 5.

1958 CHEV SEDAN, JUST TESTed, 283, automatic, snow tires. Good looking car. 477-4291.

1962 VOLKSWAGEN DELUXE, radio, $495. Art Heldin Motor, 384-6713 anytime.

'70 CHALLENGER RT, 383 MAGnum 4 speed, good shape, $2650 or best offer. 388-6925.

1956 CHEVELLE CONVERTIBLE V8, Hurst, bucket seats. Excellent condition. Open to offers 652-2801.

'57 CHEV. AUTOMATIC TRANSmission, power steering, $150 or best offer. 656-1365.

1966 VW DE LUXE, RADIO, HAS heater, $850. 2091 Stonehewer Place.

150 CARS FOR SALE

SUBURBAN MOTORS
NORTH ON DOUGLAS

VICTORIA'S FORD TRUCK CENTRE!!!

MERCURY'S FOUR Cs COMING ON STRONG
CORTINA
CAPRI
COMET
COUGAR

1971
COMET GT 2-door V-8, tutomatic transmission, radio. $2777

1971
COUGAR convertible, V-8, automatic transmission, power steering, brakes, radio. $4626

1971
CAPRI 2-door 2000, automatic transmission, radio. $3077

1970
CORTINA 2-door de luxe, 4-speed. $1515

1969
MUSTANG 2-door, V-8, automatic transmission, radio. $2555

1969
DODGE DART convertible, V-8, automatic transmission, power steering, radio. 13,000 miles. $2583

1965
FORD 2-door V-8, standard, radio. $777

1964
METEOR station wagon, V-8, automatic transmission, power steering, power brakes, radio. $1077

Wide Open Till 10 p.m.
386-6131
SUBURBAN MOTORS

CORTINA CAR CENTRE
QUADRA and YATES

1971 MAVERICK 2-door 6-cylinder, automatic transmission, radio $2195

1967 N.S.W. Economical little car $895

'67 AUSTIN 1100 sedan. Automatic $995

'68 AUSTIN 1100 sedan $1195

'68 MGB, radio, $1895

'71 PINTO 2-door sedan. Automatic, radio $1995

CORTINA CAR CENTRE
(Div. of Peter Pollen Ford)
Yates at Quadra 384-5555

'71 CHEV ¾-ton, V-8, 4-speed PU; '69 VOLKS camper; '63 CHEV ½-ton, V-8; '63 CHEV ½ ton; '63 PLYMOUTH convertible.
LES BLOW'S
(British MOTORS)
2940 Douglas Street
Phone 384-7843

1972 JEEP WAGONEERS AND commandos in stock, also 1964 Valiant hardtop; 1970 Hornet, 6, auto.; 1963 Studebaker, 1 owner, $195; Volkswagen Bus, $695.
VICTORIA JEEP
Hillside at Rock Bay

WORKING IN CHARLOTTES, must sell LTD Ford hardtop, 1966, power steering and brakes, immaculate condition. Any reasonable offer will be accepted. 652-1869.

'69 VIVA 2-DOOR SEDAN, RADIO, 4-speed, 13,900 miles. Like new condition. Priced for quick sale. Trades and terms accepted. Call Frank Greenway at Empress Pontiac Buick GMC, 382-7121.

'55 FORD CROWN VICTORIA, rebuilt motor and transmission, new exhaust and tires, solid body, have gloss roof and lots extra chrome. 382-1513.

1961 MERCEDES-BENZ 220 GAS. Re-machined head, complete new clutch, brakes overhauled, de luxe interior. As is or for parts car. First $250 takes. 477-1626.

'70 PLYMOUTH GTX, IMMACUlate condition. Best offer. Ask for G. Massullo. Phone 386-8776 between 8 a.m. and 4 p.m., phone 386-7870, after 5.

1955 CHEV 2-DOOR STATION wagon, standard stick, $125 or offers. 478-6212.

67 CAMARO 327, 4 SPEED, TACK, stereo, Cam, $1,750. Lake Cowichan 749-3346.

1963 CHEV STATION WAGON, automatic, $275. 656-4486.

150 CARS FOR SALE

EPB
EMPRESS
PONTIAC BUICK
GMC

GOODWILL USED CARS

1966 BEAUMONT 4-DOOR SEDAN, V-8, AUTOMATIC TRANSMISSION, POWER STEERING, RADIO. FINISHED IN DARK GREEN WITH BEIGE INTERIOR. GOOD LOOKING INTERMEDIATE SEDAN.
ONLY $1495

1964 BUICK SPECIAL, V-6, AUTOMATIC TRANSMISSION. RADIO. FINISHED IN GREEN WITH MATCHING INTERIOR TRIM. IDEAL YOUNG FAMILY CAR.
ONLY $1195

1969 DODGE CORONET 2-DOOR COUPE, V-8, POWER STEERING, RADIO. FINISHED IN GOLD WITH MATCHING VINYL TOP AND WHITE VINYL INTERIOR. SPORTY LOOKING MODEL.
ONLY $2495

1966 CHRYSLER 4-DOOR SEDAN, V-8, AUTOMATIC TRANSMISSION, POWER STEERING, POWER BRAKES, RADIO. FINISHED IN MAROON WITH BEIGE INTERIOR.
ONLY $1395

1966 BUICK LE SABRE 4-DOOR HARDTOP, V-8, AUTOMATIC TRANSMISSION, POWER STEERING, POWER BRAKES, RADIO. FINISHED IN METALLIC GOLD WITH MATCHING INTERIOR.
ONLY $1695

AT
EMPRESS
PONTIAC BUICK
GMC
382-7121
2867 DOUGLAS STREET
DRIVE IN OFF TOPAZ

HORWOOD'S
JANUARY CLEARANCE
Over 75 cars to choose from

YEAR	MAKE
1972	CORTINA GT coupe
1971	TOYOTA Pickup
1971	DATSUN 1600
1971	MAZDA 1200 sedan
1971	TOYOTA Corolla
1971	MAZDA 1800
1971	MAZDA P.U. — 1800
1971	MAZDA 1200
1970	TORINO Squire S.W.
1970	MAZDA S.W. 1500
1970	MG Midget
1969	MAZDA 1200 sports cpe.
1969	ROVER 2000 TC 4-sp.
1969	VIVA SL90, 8,000 miles
1969	TOYOTA Corolla
1969	TOYOTA Corolla A.T.
1969	AUSTIN 1800
1969	MG Midget
1969	DATSUN P.U., canopy
1969	MAZDA 1500 sedan
1968	VOLVO 144S auto.
1968	AUSTIN 1100
1968	FORD Country Squire S.W.
1968	CUTLASS 4-dr. HT.
1968	TOYOTA Corolla
1968	VOLVO 122S
1968	VIVA A.T.
1968	GMC ¾ P.U., A.T. V-8
1968	TRIUMPH GT6
1967	CONSUL, A.T.
1967	FALCON S.W., A.T., V-8
1967	BEAUMONT A.T., V-8
1967	FIREBIRD A.T. P.S. P.B.
1967	VOLKS 1500 FB
1967	FIREBIRD 4-spd. 400 c.i.
1966	FURY convert.
1966	ACADIAN S.W.
1966	AUSTIN 1100
1966	JEEP S.W.
1966	RAMBLER A.T.
1965	COMET
1965	ACADIAN
1965	MORRIS S.W.
1965	GMC Van
1965	CHEVELLE HT., V-8
1964	SUNBEAM Imp
1964	CHEVY II S.W.
1964	FAIRLANE S.W.
1964	FORD Galax. convert.
1964	FORD Galax.
1964	MORRIS Minor
1963	COMET S.W.
1963	ALPINE Roadster.
1963	AUSTIN A60
1963	FIAT
1963	VOLKS (new engine)
1963	CHEVY II, S.W.
1962	ENVOY
1962	FAIRLANE
1962	VOLVO
1962	VOLKS
1960	MORRIS Oxford
1958	MERCEDES 180 diesel
1958	PLYMOUTH

Open 'til 9 p.m.
—HORWOOD MAZDA—
385-1451
Johnson and Blanshard

'66 CHEVELLE MALIBU 2-DOOR hardtop, V-8 automatic, new tires and exhaust, tested. View at Gorge Road Texaco, 90 Gorge Road West.

1962 CHEV 4-DOOR STATION wagon, 283 standard shift, radio. $250 or offers. 1954 Pontiac, new brakes, tires and plugs. $150 or offers. 477-9209.

'67 BEAUMONT, SPORTS DE luxe, 396, 4-speed, cam, 4 barrel, solids, mags, buckets. Stereo. 478-3702, Rob.

1965 FALCON STATION WAGON Radio, heater, automatic with 289, V-8. Power tailgate window. Good shape. $950. 592-1331.

1959 HILLMAN (SINGER), GOOD transportation, new snow tires, exhaust system, tested till January '73. $120. 477-8302.

'57 OLDS 88, RUNNING CONDItion. Inspected. $100. Also '56 Buick Special for parts, $35 or offers. 477-2212, evenings.

1 OWNER STATION WAGON
1967 Dodge Coronet. Automatic slant six. Immaculate condition, 30,000 miles. 592-6891.

'65 VOLKSWAGEN BEETLE. EXcellent condition, tested, low mileage, radio, gas heater, $750 or nearest offer. 479-6633.

'67 FIREBIRD, 326, 4-SPEED, mags. Immaculate. Offers, or small car part trade. 658-3053.

1971 PONTIAC GTO, LESS THAN 3,000 miles. Must sell, best offer. 656-2804.

'62 CHEVY II, 2-DOOR SEDAN. Good condition, $450 or offers. 598-4065.

150 CARS FOR SALE

PLIMLEY
SINCE 1893

YOUR BRITISH SPORTS CAR HEADQUARTERS
1010 YATES

CASH !!!
For Top Quality Used Cars

1971 MGB GT sport coupe, radio. One owner, low mileage $3295

1971 DODGE COLT 2-door hardtop, automatic, bucket seats $2525

1970 DODGE Coronet 2-door hardtop, V-8, full power, radio. Special Price $2495

1970 AUSTIN Mini wagon, bucket seats, standard transmission. One owner $1595

1970 AUSTIN American 1300, automatic transmission, bucket seats $1695

1966 PONTIAC 4-door sedan, V-8, automatic transmission, radio, power steering, power brakes $1195

SALE PRICES ON ALL CARS

PLIMLEY
1010 Yates 382-9121
Open to 9 p.m.

SPEEDWAY VOLKSWAGEN PORSCHE
"First in Sales"
"First in Service"

1968 OLDSMOBILE Vista Cruiser wagon, 8-passenger luxury wagon. Fully powered including windows. White with blue interior and wood panelled sides. Hard to find model. $3295

TRANSPORTATION SPECIALS

59 BUICK	$149
61 CHRYSLER	$99
60 ENVOY	$149
61 PONTIAC	$149
57 AUSTIN	$229
63 TRIUMPH	$229
57 HILLMAN	$229

FOR 18 YEARS UNDER THE REVOLVING VOLKSWAGENS
BOTH SIDES OF YATES
385-2415

65 AUSTIN MINI
Van. One owner
$595
METRO TOYOTA
Sidney Division
2360 Beacon Ave.
Joe Fletcher
Leo Lodders
Bus. 656-4311
Res. 479-6427

AIR CONDITIONED

RM RM RM RM RM RM RM
PRICES SLASHED!

'60 CHEV SEDAN	$170
'65 COMET 2-dr. V-8	$670
'65 AMBASSADOR sedan	$1070
'70 HORNET, automatic	$1870

REG MIDGLEY'S AMERICAN MOTORS
736 Cloverdale Ave. 385-8756
RM RM RM RM RM RM RM

1968 GTO, POWER STEERING and brakes, 4 speed. 478-2957 evenings.

1970 MAZDA 1800 4-DOOR sedan; older trade considered. Cadboro Bay Service, 477-2102.

'65 VALIANT, 2-DOOR HARDTOP, console automatic, very good condition. $1200. 388-4529 days.

1971 DATSUN, 2 DOOR, LOW mileage. 2538 Government. 385-5860.

1963 PLYMOUTH FURY, 70,000 miles, immaculate interior. Good tires. 383-6949.

1970 VOLKSWAGEN WINDOW van, $2200 or best offer. 478-6157.

1964 CORVAIR, 2-DOOR HARDtop, Monza, automatic. 385-5860.

'56 FORD STATION WAGON, tested 'til June, '72, $75. 477-4206.

MUST SELL 1967 DODGE MONAco, $1,495 or best offer. 478-3879.

1960 SIMCA, FAIR CONDITION, use for parts. Best offer. 384-8814.

'66 CORSA TURBO 4-SPEED, good condition, firm, $650. 479-8140.

150 CARS FOR SALE

ENSIGN
CHRYSLER-PLYMOUTH
DOWNTOWN
YATES at COOK

CHRYSLER
PLYMOUTH
VALIANT and
FARGO TRUCKS
SALES AND SERVICE

'71 PLYMOUTH Cricket 4-door sedan. Automatic transmission, custom radio. Driven only 2000 miles. Balance factory warranty. Stock No. 20573.
$2195
SALE PRICE
No down payment
$77 for 36 months

'71 VALIANT Duster sport coupe. Automatic transmission, tinted windshield, rear window defogger, body side moulding, vinyl seats. Stock No. 1191.
BRAND NEW CAR
$2898
SALE PRICE
$82 down, $82 per month
(48 months on approved credit)

'71 PLYMOUTH Satellite 4-door sedan. Automatic transmission, rear window defogger, de luxe wheel covers, body side mouldings, vinyl seats. Stock No. 3039.
BRAND NEW CAR
$3292
SALE PRICE
$95 down, $95 per month
(48 months on approved credit)

'71 PLYMOUTH Fury II 2-door hardtop, V-8 motor, automatic, power steering, power disc brakes, custom radio, defogger, clock, undercoat, bumper guards, whitewall tires. Stock No. 5044.
BRAND NEW CAR.
$3995
SALE PRICE

'71 CHRYSLER Newport 4-door sedan, V-8 motor, automatic, power steering, power disc brakes, custom radio, vinyl seats, vinyl roof. Company driven car. Stock No. 7005.
SAVE $1000
$4759
SALE PRICE

ENSIGN
CHRYSLER-PLYMOUTH
DOWNTOWN
YATES at COOK
Open Weekdays
TILL 9 p.m.
386-2411

1970
KARMANN GHIA
A gleaming red sports coupe with the reliability of a Volkswagen. Equipped with many extras including an AM-FM radio, you will want to own this beauty after checking its condition and comparing our price of
ONLY $2,195
BRIAN HOLLEY VOLVO
3319 Douglas at Cloverdale
Phone 384-1161
Open Weekdays
8 a.m.-8 p.m.

'56 DODGE 318, AUTOMATIC, $150 or best offer. Phone 383-1788, before 4:30 p.m.

1970 SIMCA STATION WAGON, automatic, cash, $1,195. 3845 Cadboro Bay Village.

1965 AUSTIN 1800, EXCELLENT shape, wine red, tested. Must sell 479-6310.

1964 PONTIAC LAURENTIAN, 4-door standard, 6 cylinder, $495. 479-1910.

COMPARE PRICES AT ART'S CAR SALES

COLLECTORS ITEM. '55 CHEV convertible. Good shape. Inspected. Asking $375. 592-3770.

MUST SELL 1960 CHEVROLET, V-8 automatic, $150. Phone 388-6743, after 6 p.m.

1966 DE LUXE VOLKSWAGEN with radio, 35,000 miles. $995 479-4090.

67 FIREBIRD, V-8, AUTOMATIC, radio, power steering, power brakes. 383-5853.

60 PONTIAC HARDTOP, 6 AUTOmatic, $130 (small car trade). 384-8559.

1970 VOLKSWAGEN BEETLE, de luxe with radio. 2538 Government. 385-5860.

1962 FORD SW. $350. EVENINGS 477-6816.

1967 SUNBEAM IMP, IN GOOD shape, $450. 384-8486, after 7 p.m.

PARISIENNE '65, PERFECT condition. $400. 386-8136.

1966 VOLKSWAGEN FASTBAC new brakes, $1095. 388-4579.

1960 ENVOY, TESTED, $13[illegible] 385-3088.

1950 DODGE SEDAN, $52.50 Needs 3rd gear. 477-6357.

1947 CHEV COUPE
383-1968

150 CARS FOR SALE

DOUGLAS VOLKSWAGEN

YOUR LARGEST VOLKSWAGEN DEALER ON THE ISLAND

PREMIUM SELECT USED UNITS

71 VW super beetle	$2195
71 VW Fastback S-R	$3095
71 VW 7-Pass. Bus	$3495
71 VW 7-Pass. Bus	$3395
71 VW 1600, air	$2195
70 VW Beetle, loaded	$2095
70 ROVER S.S. A.T.	$3595
69 VW 1600 F.B.	$1995
69 VW de luxe Beetle	$1695
69 VW custom 1200	$1495
68 WESTFALIA camper	$3[illegible]95
68 VW S.B. Wgn.	$1795
68 FURY S.W.	$16[illegible]5
68 CYCLONE 2-dr. HT.	$22[illegible]

Take advantage of our new leasing plan

67 CORTINA G.T.	$1295
67 LTD 2-dr. HT.	$2195
67 VICTOR S.W.	$1295
67 MUSTANG convert.	$1995
67 SUNBEAM sports	$1195
66 VW de luxe Beetle	$1095
66 CLASSIC S. Wgn.	$1195
66 FAIRLANE sedan	$1595
65 RAMBLER classic	$995
65 FAIRLANE 2-dr. HT.	$1495
65 AUSTIN 1800	$1195
65 VW de luxe Beetle	$995
65 MG. Midget	$1395
64 VW de luxe Beetle	$895
64 VW S.B. Wgn.	$995
63 VW de luxe Beetle	$795
62 PONTIAC wgn.	$695
59 VW camper	$895

BANK FINANCE AVAILABLE
Terms up to 60 months

3329 DOUGLAS ST.
388-5466
Open 9 'til 9

THREE POINT MOTORS

'71 DODGE 'Swinger' 2-dr. hardtop, Only 5,500 miles. $3295

'69 METEOR 'Rideau' automatic $1695

'69 VOLKSWAGEN $1695

'68 DODGE 'Monaco' 2-dr. hardtop. Fully equipped $2095

'68 CHEVROLET 'Belair' Automatic, power-steering $1695

'68 FIAT '124' SPORTS COUPE. Five speed transmission $1995

'67 CHRYSLER 'Newport' 2-dr. hardtop. Beautifully equipped $1795

'64 PONTIAC 'Parisienne' Low mileage $995

THREE POINT MOTORS
GOVERNMENT AT HILLSIDE
385-6737

1965 CORVAIR, AUTOMATIC transmission, wife's car. $700. 478-2428.

1966 LINCOLN CONTINENTAL Good condition. $2500. 383-1086. 1254 Rockland.

1966 FORD GALAXIE HARDTOP, 390, power steering, power brakes, radio. Excellent condition. 479-2809.

NO MONEY DOWN AT ART'S CARS SALES

'71 TOYOTA SPRINTER, RADIO, automatic, 3,000 miles, only $1,900. Phone 384-6992.

'65 VOLKSWAGEN BEATLE with radio, $650. 388-9756 after 6 p.m.

1959 VAUXHALL, EXCELLLENT mechanical condition. Best offer. 385-4761.

1930 FORD MODEL A FULLY restored with 283 automatic, 384-0493.

MUST SELL: 1970 PONTIAC, 3½ years left on warranty. 656-4460.

1959 RENAULT, OFFERS WANTed. 385-1234.

'70 NOVA, 52,100, 350 4-SPEED. 656-4127, between 6-8 p.m.

1960 VOLKS, GREAT SKI CAR, new tires, $225. 384-9150 evenings.

1951 MORRIS MINOR, 1956 CHEV, for sale. 479-5132.

60 SUNBEAM RAPIER, RADIO Good condition. Joe, 384-3763.

'61 VOLKSWAGON TESTED. First $300 or offers. 658-8664.

1964 VOLVO SEDAN, GOOD CONdition. $800. 652-2326.

150 CARS FOR SALE

METRO TOYOTA LTD.

FRESH TRADES FOR YOU

1971 TOYOTA "1600" coupe, 4-speed, Fastback.

1971 TOYOTA Corona Automatic (2) to choose from.

1971 TRIUMPH TR6, 8000 miles, fully equipped Premium unit.

1970 CHEVELLE hardtop, (2) to choose from.

1970 CAMARO hardtop V-8, automatic, power steering and power brakes.

1970 DATSUN 1600 sedan, low mileage. Excellent unit.

1969 ROADRUNNER hardtop V-8, automatic, power steering, power brakes, radio.

1969 DATSUN sedan. Low mileage.

1969 CAMARO hardtop, 4-speed, mint.

1969 FORD XL hardtop 14,000 miles, premium.

1969 MUSTANG convertible (2) to choose from.

1969 SKYLARK G.S. Excellent model.

1969 TRIUMPH Spitfire, 19,000 miles

1968 CAMARO S.S. hardtop, 327 V-8 automatic, fully equipped.

1968 BEAUMONT hardtop 327 V-8, factory, 4-speed.

1968 FORD Squire wagon. Premium unit.

1967 SPORTS FURY, loaded with options.

1967 MUSTANG hardtop. Hard to find model.

1967 CAMARO hardtop, V-8, automatic.

1966 CHEVROLET pickup Canopy.

1965 IMPALA wagon, V-8, automatic, power steering and power brakes.

1965 VALIANT hardtop. Automatic, low mileage.

1965 PONTIAC hardtop. One owner, low mileage.

1964 RAMBLER. One owner, low mileage.

1963 VALIANT hardtop. Automatic, clean.

MANY MORE TO CHOOSE FROM

All units fully reconditioned and Government safety inspected for your protection. Remember at METRO all reasonable offers will be accepted.

Cash — Trade or terms.

METRO TOYOTA LTD.
624 Finlayson
386-3516 386-3517

THE IN PLACE TO BUY A GOOD USED CAR!

'67 DATSUN PICKUP, Red $1295

'69 TOYOTA COROLLA 2-door, standard shift, turquoise $1395

'68 VOLKSWAGEN Beetle, White $1395

'70 TOYOTA CORONA MARK II 2-door hardtop, 4-speed shift, vinyl top, white $2375

'71 VOLKSWAGEN Super Beetle, Orange $1895

'68 VOLKSWAGEN Beetle, in excellent condition, beige $1095

'69 VOLKSWAEGN Beetlekk

'69 PONTIAC PARISIENNE 2-door hardtop. V-8, power steering, power brakes, blue $2395

'68 CORTINA 2-door sedan, 4-speed transmission, blue $1295

'69 TOYOTA CORONA 4-door sedan, standard shift, grey $1695

Buy from Your TOYOTA People and Really SAVE

S and H
SAUNDERS & HITCHMAN
2040 Cadboro Bay Rd.
at Foul Bay Rd.
592-2471

1969 MUSTANG, 302 V-8, NEW tires, low mileage, reasonable offers accepted. 479-4929.

1963 RAMBLER AMBASSADOR automatic, government inspected, good condition, $600. 592-7652.

1967 T-BIRD 2-DOOR, EXcellent condition, $2,700. Phone 746-4252.

'60 VAUXHALL SUPER, TESTED and in good condition, $195. 598-2371.

'68 MORRIS, EXCELLENT CONdition, highest offer accepted. 384-4523.

1964 PONTIAC PARISIENNE, Government tested and checked by mechanics. 384-0885.

150 CARS FOR SALE

DEPAPE MOTORS LIMITED

REMEMBER IF YOU BUY BEFORE SEEING US YOU MAY HAVE PAID TOO MUCH

PERFORMANCE CARS

'70 BOSS 302, 4-SPEED
MUSTANG 2-DR. FASTBACK 4-SPEED, RADIO, STEREO, HEADERS, SIDE PIPES, MAG WHEELS, SPOILER REAR WINDOW SHADE. SHARP RED AND BLACK WITH BLACK INTERIOR, WITH ONLY 6000 MILES (SIX THOUSAND). COST NEW $5600. LOCAL ONE OWNER CAR.
NOW $3895

'70 CAMARO Z-28
350 V-8, 4-SPEED POSITRACTION POWER STEERING AND BRAKES, HEADERS, RADIO. LOCAL ONE OWNER CAR WITH ONLY 10,000 MILES. COST $5500 NEW
NOW $3895

'69 DODGE SUPER BEE
383 MAGNUM, V-8 CONSOLE AUTOMATIC, RADIO. IMMACULATE 2-DOOR COUPE.
NOW $2495

'67 COUGAR SPORT
351, V-8, 4-SPEED CHROME REVERSE WHEELS, NEW TIRES, RADIO, EXTRA GAUGES. REAL BEAUTIFUL LOCL CAR WITH CUSTOM PAINT JOB. IMMACULATELY KEPT.
NOW $2295

LUXURY CARS

'70 OLDS TORONADO
POWER WINDOWS, POWER STEERING, AND BRAKES, 4-WAY POWER SEAT, TILT WHEEL, STEREO RADIO, COMFORT CONTROL FACTORY AIR CONDITIONING. LOW MILEAGE. COST NEW $9000. GUEST DRIVE IT.
NOW $4895

'69 CADILLAC
4-DOOR SEDAN DE VILLE FULLY POWERED PLUS FACTORY AIR CONDITION, STEREO. LOW MILEAGE, EXCEPTIONALLY CLEAN.
NOW $4895

SMALL CARS

'71 CHEV. VEGA
'71 CHEV. VEGA SPORT COUPE, RADIO, AUTOMATIC, HATCH-BACK REAR DOOR, FOLD DOWN REAR SEAT. VERY LOW MILES. DRIVE IT YOU'LL LOVE IT.
NOW $2595

'71 FORD PINTO
CONSOLE, AUTOMATIC, RADIO, LIKE NEW WITH ONLY 900 MILES.
NOW $2095

MANY, MANY MORE GOOD BUYS TO CHOOSE FROM.

DE PAPE MOTORS LTD.
847 YATES 384-8035

XXXXXXXXXXXXXX
XXXXXXXXXXXXXX
XXXXXXXXXXXXXX
XXX
XXX
XXX CORNELL
XXX "CHEVROLET
XXX COUNTRY"
XXX
XXX
XXXXXXXXXXXXXX
XXXXXXXXXXXXXX
XXXXXXXXXXXXXX

"PUTTING YOU FIRST KEEPS US FIRST"

BUYER BENEFITS !!!
—Free exchange privilege.
—2-year written warranty with every car.
—Take it to your favorite mechanic.
—All cars Gov't Tested.
—100% Financing.
—All winterized.

CORNELL "CHEVROLET COUNTRY"
3050 DOUGLAS STREET (Opp. Mayfair)
385-5777 — till 9 p.m.

151 FOREIGN IMPORT AND SPORTS CARS

NOW IN STOCK!
The all new mid engine PORSCHE 914. Various colors available, exclusively at
SPEEDWAY VOLKSWAGEN PORSCHE
971 Yates 385-2415

'69 TR6. CLASSIC WHITE, NEW Micheline tires, AM-FM radio, 2 tops. Immaculate throughout. $2,650. 598-3383 after 4.

'51 AUSTIN A-40, A-1 BUT NEEDS motor. 592-6715.

1969 MG MIDGET, ANY REASONABLE offer. 382-0667.

1966 MGB, WIRE WHEELS, overdrive. Offers. Phone 383-0361.

1969 CORVETTE COUPE, 427, speed. 748-9216 Duncan.

154 TRUCKS AND BUSES

TANDEM DUMP 1966 GMC, FULL air, 12 yard box, excellent condition. Reasonable. 384-3141.

'71 FORD RANGER ¾-TON Camper Special $3,500 or swap for late model car and cash. 478-5607.

SACRIFICE, EXCELLENT CONDITION, 1971 Chev, 1-ton duals. 386-1207.

1970 ½-TON, V-8 4-SPEED, 16" tires. Heavy duty. Excellent condition. 478-7356.

1964 CHEVY ½-TON, $695. Through test. Perfect shape. 385-4187.

'66 MERCURY ½-TON, REBUILT 292, body and motor good shape, needs paint, $250. 479-1370.

1956 FORD PICKUP, GOOD CONDITION. Tested. Offers? Phone 652-2444.

'51 CHEV HALF-TON, TESTED. Runs good. 592-6215.

'58 FARGO ½ TON, $250. ART Haldin Motors, 384-6715 anytime.

OFFERS, MUST GO. 1970 FORD 600. 386-1207.

'61 ECONO LINE VAN, $400. 383-4381.

NATIONAL CHRYSLER DODGE
"The Island's Dodge Truck Centre"
NEW DODGE TRADESMAN VAN
Fully equipped
$3154
100% financing on approved credit.

Do you pull a trailer?
If so come in and see the 1972 DODGE PICKUP equipped especially to pull up to a 3,000-lb. trailer.

NATIONAL CHRYSLER DODGE
DODGE TRUCKS
819 Yates St. 384-8174

"AS-IS" Mechanics Specials
'68 DODGE 4-dr. sedan, A.T. $925
'59 DODGE 1-ton P.U., 4-speed $395
'58 DODGE 1½-ton dump $795
'56 CHEV 1-ton P.U., 4-speed $295
'66 INT. 6 passenger Travelall $1395
'68 INT. Heavy Duty ½-ton P.U., V-8 $1695
'66 INT. ½-ton panel, 6 cyl., 4-speed $595
'65 INT. ½-ton P.U., 6 cyl., 4-speed, canopy $795
'62 FALCON St. wagon, A.T., radio $395
'62 FORD 700, Garbage collector body $750
'59 FORD C600, Willock Garbage body $700
'58 INT. AC180, Hiel Garbage Packer $1195
INTERNATIONAL HARVESTER
517 Herald St., 388-5508

NEW 1972 JEEP ¾-TON PICKups, 8' styleside box, 360, V-8, automatic, P.S., P.B., 6-ply winter tires, 4-wheel drive. $5295. Also nine other 4-wheel drives in stock.
VICTORIA JEEP
HILLSIDE AT ROCK BAY

EMPRESS PONTIAC BUICK GMC TRUCK CENTRE
Brand new 1972 GMC ¾-ton pickup, fully equipped with 350 V-8, 4-speed, heavy duty suspension, aux. rear springs and many more options. Set up for camper use. Selling for only $4279
1969 FORD Ranger camper special. One owner, features 390 V-8, automatic transmission, power steering, power brakes, dual gas tanks, many extras and equipped with a brand new Corda Lane 6½' camper which includes gas-electric fridge, stove, 110 volt wiring package.
Buy this complete package for only $3795
2524 Douglas at Kings
382-7121

NEW 1972 JEEP ¾-TON PICKups, 8' styleside box, 360, V-8 automatic, P.S., P.B., 6-ply winter tires, 4-wheel drive, $5295. 1963 Chev panel; 1966 Chev 1-ton on duals, 1964 Chev. ¾-ton pickup. Also nine 4-wheel drives in stock.
VICTORIA JEEP
HILLSIDE AT ROCK BAY

Authorized "JEEP" Sales — Service — Parts
REG. MIDGLEY'S
736 Cloverdale 385-8756

EXCELLENT 1970 V-8 INTERNATIONAL Travelall, 23,000 miles, twin tanks, 4 bolted wide track, 2 studded snow tires, power steering, brakes, trailer equipped, $4,200. 479-3727.

1961 FORD ECONOLINE PICKUP, excellent condition. 54,000 miles. 382-4611.

1971 FORD XLT RANGER ½-TON, 11,000 miles. Loaded with extras. 390, V-8, power steering, power brakes, automatic, stereo. Phone 478-4688.

1967 FARGO ¾-TON, 6-PASsenger, crew cab, 4x4 pickup. Warn hubs, V-8, 4-speed.
GEORGE ENG TRUCK SALES
940 Hillside 385-3054

'69 CHEV ¾ TON LONGHORN Custom Camper, fully equipped. A-1 condition. Offers, or swap for camper, either van type or Volkswagen. 652-1610.

1962 FORD ½-TON PICKUP. Tested. '72 plates. Good condition. Can be seen at 325 Raynor Ave. or phone 383-7343.

1970 FORD 250 4X4 4-SPEED transmission, hubs, limited slip differential. Power brakes, $3,650. Phone 658-5591.

GEM MOTOR SALES
480 ESQUIMALT 385-4311
1964 LAND ROVER 4-wheel drive. SPECIAL $1295

'54 CHEV. ½-TON, BUICK POWered, offers. 656-2972.

158 TIRES

EMERGENCY TIRE CHAINS
Easy to apply strap-on type, at $4.49 a pair
"Also good stock of REGULAR and RADIAL type CHAINS."
D & D TIRE
1620 Blanshard St. 382-7283

NEW 775X15 BLACK 4-PLY nylon tires. Bargain priced at $13.50 each. Cash and carry. Ensign Chrysler, parts department, 1061 Yates Street. 386-2981.

TWO 215X15X MICHELIN RADIAL snow tires, as new, fits Buick or similar. $60. 658-5042.

160 PARTS, ACCESSORIES

327 CHEV, 50 OVER 11.1 JAHNS pistons 375 h.p. cam, semi Hirise, Carter AFB, dual point ign., 2.02 heads, Corvette oil pan, M-T valve covers. 479-6832.

RADIATOR REPAIRS, FAST TOP quality repairs at Maurice's Auto Body, 427 Bela St., Phone 384-3121. Located behind the Burnside Pay and Save Gas Station.

301 RACING PISTON, RODS AND rings, 327 heads, 2 slotted maps. Free turning fan. 327 pistons. 383-1968.

TRANSMISSIONS, WINDSHIELDS, rear ends, $10 and up; tires, $2 and up. Motors and body parts available, most models. 478-6212.

VOLKSWAGEN PERFORMANCE parts. Free catalog. Box 4054 Station A, Victoria.

WANTED COMPLETE 327 WITH automatic transmission. Phone 385-6124 after 6.

'59 HILLMAN PARTS, A-1 motor and transmission. Phone 383-1788 before 4:30 p.m.

TRUCK BUMPERS, HEAVY duty checker plate from $28. Phone 479-2041.

STOCK COOPER S CAMSHAFT, roll bar and snow chains to fit Mini, transistor ignition. 592-3280.

223 CU. IN FORD 6. 60 OVER ¾ to full racing cam. Tri-power. Just rebuilt, $175. Phone 383-7343.

1960 VAUXHALL, PARTS, 2 GOOD 650-700 13 in. snow tires and rims, $30. 386-2604.

'58-'64 CHEV OR PONTIAC 3-speed transmission, $30. 478-4248 after 5 p.m.

'62 M.G.A., PARTS OR WHOLE, running condition, hardtop, offers 384-4691.

1961 CHEV, GOOD 283 MOTOR. Whole or part. Phone 642-5655.

160 PARTS, ACCESSORIES

OUR NEW LOCATION
2150 Blanshard Street
Your Car's "Heart" Is the BATTERY
For a Strong, Sure Start Every Time GET an "ACME"
LOWEST PRICES IN TOWN
Delivered and Installed
FRANCIS BATTERY and TIRES LTD.
Retreading Specialists

AS IS, NOT TESTED. '60 CHEV sedan delivery, $75; '53 Ford convertible, good motor, $45; '53 Chev hardtop, $95; '62 Acadian convertible, parts, no motor, '60 Alpine transmission, parts; C.C.M. bike, $25. Art Haldin Motors, 1500 Blanshard. 384-6713 anytime.

RINGS, BEARINGS, GASKETS, exchange brake shoes, drum turning, pin fitting, valve seat machining.
CORDS PISTON RINGS
At 634 Johnson St. 383-0011

WANTED
1959—352 Thunderbird engine and automatic transmission. 300 h.p. model, in good shape only. 478-3591.

WANTED: CRANK SHAFT FOR Austin Healey 100-4. 478-1356.

163 AUTO REPAIRS, SERVICE AND TOWING

VOLKSWAGEN PARTS
And Repairs
Available at
BAVARIAN AUTO LTD.
Gov't and Herald 386-1515

AUTO UPHOLSTERY. GOOD work. Reasonable prices. For estimate phone 598-4834.

TRANSWILL AUTOMATIC transmission specialists. 384-2851. Rebuilt auto transmissions from $69.95. Tuneups from $11.95.

SCARP CARS HAULED, REASONable rates. 478-6212.

SUPERIOR AUTO BODY SHOP
649 Pembroke 384-3588

166 CARS AND TRUCKS WANTED

WANTED
$ $ $ for cash $ $ $
TOP DOLLARS FOR "SPORTS CARS"
FOREIGN CARS—COMPACTS
"TRUCKS"
LOW MILEAGE DOMESTIC CARS
FULL CASH OR CASH FOR EQUITY.
DE PAPE MOTORS
384-8035
OR DRIVE TO 847 YATES ST.

— CASH —
For your car or some cash and a less expensive car.
SPEEDWAY VOLKSWAGEN PORSCHE
"First in Sales"
"First in Service"
Both sides of Yates
385-2415

Good, Clean CARS AND TRUCKS WANTED
Cash in 5 Minutes
— PLIMLEY —
1010 Yates St.

INSTANT CASH FOR Sports Cars and Imports
BRIAN HOLLEY MOTORS
3319 Douglas — 384-1161

CASH
For Good Clean Cars
HORWOOD MOTORS
810 Johnson

GOOD CLEAN OLDER CARS wanted for cash
SUPER MOTORS Ltd. 854 Pandora
PHONE 385-0031

NEED RELIABLE LADY'S COMpact vehicle, prefer English make, '60-'65. 478-5327.

NEED CASH? WANTED: English or good older models. Art Haldin, 384-6713, anytime.

WANTED: 4-WHEEL-DRIVE VEHIcle, any type. 384-3421.

HAVE '65 T-BIRD, $2,000 VALUE, trade for smaller car? 478-5327.

168 CAMPERS, TRAILERS AND MOTOR HOMES

"HERE IT IS!!"
The one you've been waiting for
'71 — 17' Low Profile Trailer
Heater — toilet — 2-way fridge — oven — brakes — twin tanks — front and rear sleeping.
WORTH EVERY DOLLAR AT $3395
"BUT"
We have it priced AT $2595
COASTLINE TRAILER CENTRE
642 Burnside 388-6021

— NOMAD —
TRAVELLAIRE — HOLIDAIRE
We stock parts and accessories

Clearing Out Our 1971 TERRY TRAVEL TRAILERS
21' was $4770, reduced to $4295
19' was $4560, reduced to $3950
17' was $3860, reduced to $3310
16' used ARISTOCRAT for $1900
Must make room for 1972 models. Enquire at
MULLINS MARINE SALES LTD.
925 Yates St. 592-1928 or 382-4515

FENNELL'S TRAILER SUPPLIES
Parts — Propane — Repairs
GALAXIE CAMPERS
Open 7 days a week
6459 Pat Bay Hwy. 652-2511

DOGWOOD TRAILER SALES
PARTS — PROPANE RENTALS
RANDELL TRAILERS AND CAMPERS, 478-6841
Highway 1 and Millstream Rd.

DODGE—MOTOR HOMES—FORD
18' - 27' from $6650
Skylark trailers. New and used
Jackson's Goldstream Estates
974 Goldstream Ave. (1A) 478-7812

NOTICE TO ALL CAMPER OWNERS: GAR BAY TEXACO stocks fire mounts and bumpers, auxiliary gas tanks, at 1990 Oak Bay Ave., 598-3411.

18' LUXURY TRAILER, FULLY insulated, brand new condition. Presently stored at Dogwood Trailer Sales. Open to view. Asking $3,200. Phone 658-8386 or 478-6841.

1969 TRIPLE EEE COMPACT travel trailer, 13', excellent condition, equalizer hitch, plus extras, sleeps three, $1450 cash. 656-1643.

PETE'S TENT AND AWNING
Camper and trailer cushions 4" poly foam HD. $1.00 per sq. ft. 383-6959.

WANTED, COMFORTABLE truck and camper or prefer motor home, 1 month, March-April for 4½ people, call 477-4044.

10,000 BTU Hydro flame furnace, side vented, $60. Phone Roy after 7, 592-6974.

AL'S BOX TRAILERS — GREAT. 1V Reduced, 4X8, 5'5x4. Also Custom built. 314 Dundas, 383-6233.

COMPLETELY FRAMED 10'10" camper shell. 477-4466.

WANTED: A CAMPER TO FIT ½-ton pickup truck. 385-2229.

168 CAMPERS, TRAILERS AND MOTOR HOMES

PROWLER
SEAGULL
SPRITE

—TRAILERS—

'67 13' SCAMPER — stove, icebox, lightweight $1295
'67 16' VANGUARD — stove, oven, furnace, fridge and toilet $1995
'68 15' ALOHA — stove, oven, icebox, sleeps six $1695

—CAMPERS—

'70 8½' SEAGULL — stove, oven, chemical toilet, furnace, sleeps four $1595
'70 8½' SEAGULL — stove, oven, blower fan, furnace, chemical toilet and jacks $1695
'68 8' BOUNTY — stove, oven, icebox $1595
'71 8½' CAVEMAN — stove, oven, blower fan, sleeps six $2295
'62 GMC ½-ton, top condition new seagull canopy $1195

—"SPECIAL"—

Tent trailers, wheels and tires — 400x8 — while they last at $15.95

DIV. OF DOMINION MOTORS
1812 Douglas 385-5012

EMPRESS PONTIAC BUICK TRUCK—RECREATIONAL CENTRE
ON DISPLAY NOW!
The all new 21' NORTHSTAR VOYAGER motor home. Self contained luxury in an easy to handle unit.
The CURTIS Mini motor home. A 5 sleeper for the budget conscious traveller. Complete with stove, fridge, furnace and toilet. This top quality motor home sells for only $7995
In stock for immediate delivery a large selection of CORDA LANE CAMPERS. Compare the quality and features and then compare our low, low price of $2250
PREMIUM USED UNITS
Near new 1971 VOLKSWAGEN WESTFALIA camper. Equipped with luggage rack, push-up top and many more conveniences. Sleeps 4 in comfort. This exceptionally low mileage unit is selling for ONLY $4195.
This camper must be seen to be appreciated.
1—1971, 23' SCAMPER tandem axle trailer, fully self-contained.
1—1969, 17' SCAMPER trailer also fully self-contained.
Both units are in like new condition and at clearout prices of $4595 for the 23' and $2595 for the 17'.
2524 Douglas at Kings
382-7121

S. J. PEDEN LTD.
YOUR VANGUARD DEALER
ALL FOLLOWING UNITS READY FOR IMMEDIATE DELIVERY
—1971 VANGUARD CAMPERS and TRAILERS at tremendous savings
—1972 VANGUARD CAMPERS with exciting new floor plans
—SECURITY PUP small truck campers for MAZDA, TOYOTA and DATSUN
—OKANAGAN small truck campers
—OKANAGAN small truck canopy tops
—Large selection of clean CAMPER and TRAILER trade-ins at REDUCED PRICES
BUILDING YOUR OWN?
A complete stock of all materials needed to build your own CAMPER or TRAILER at PRICES that will SAVE YOU $$$
S. J. PEDEN LTD.
2855 Quesnel St. 386-3464

WAIT
COMING SOON
The SCAMPERS for '72
'10 new models'
To make room for new stock prices drastically reduced on '71 trailers and on all used units.
PURVIS FLACK TRAILER SALES LTD.
1915 Quadra, across from the Curling Rink
Phone 388-9188 382-4611

MORRIS
TRAILERS AND CAMPERS
2936 Douglas at Burnside, 385-2332
Import Truck Canopies $259

BRAND NEW 1971 DODGE RAVco Motor home. No miles, unlicensed. List $6904. Buy now, special off season discount. National Motors, 384-8174.

169 MOBILE HOMES AND PARKS

FOR SALE, MOBILE HOME IN Ramon Park, Palm Springs, California. 1 bedroom with attached 12x18 living room. Full bath, double door clothes closet, and carport. Completely furnished. Sofa bed in living room, making second bedroom available. Can be used for winter season or year-round home. Price $5,000. Phone R. Weitzel, 714-469-0481 (San Diego).

WINTER SALE: 6 M. FREE RENT, no down payment. Approved homes for private lots. Wagon Train, 2524 Douglas St., 386-3291.

OPEN HOUSE: "Hidden Valley," 2500 Florence Lake Rd. Spaces and homes for adults and families. Sat., Sunday 1-5 p.m.

MOTORHOMES
CHAMPION — LOWEST PRICED Quality motorhome in Canada, 18-28 ft., from $7,495. See them before you buy.
IMPALA CAMPING VILLAGE
1070 Camble Rd., Richmond
273-4454

SAFEWAY 12X60 WIDE WITH living room extension. Large 16x20 living room. Enclosed electric kitchen. Separate dining room, complete with built-in hutch buffet. 2 bedrooms, shag carpet throughout. View by appointment only. Call 386-6811 between 6-8.

COSY AND ECONOMICAL, FURnished with automatic heat, 10x41 mobile home with added sundeck and extra room. Set up in park. Move right in. $6,500. Take late-model car or pickup and camper as down payment. Balance at 8%. Evenings, 642-3482.

GLENKEY MOBILE HOMES LTD.
"Your key to better living"
2705 Douglas St. at Hillside
385-2491 385-2492

1970 2 BEDROOM, 12X56 FURnished, Spanish decor, 8x22 sun porch, storage shed, $9,800 or will take 20'-24' travel trailer or 1970-'71 4x4 ¾-ton pickup, 390 motor, as down payment. Call after 6 p.m. 478-6198.

TRIANGLE HOMES LTD.
MARINER-GENERAL LEADER AND PREMIER
478-1774

GOLDSTREAM MOBILE HOMES
Sales — Park
COMMODORE — ATCO HOMES
2865 Trans-Canada Hwy.
478-1751

WELLS O WEARY TRAILER LODGE, waterfront, 5 miles west of Sooke on West Coast Rd., 385-3674, 642-5465.

FURNISHED, BRAND NEW CONdition, 1970 "Parkwood," 12x56, single owner, 6 months. $6,700. 479-5181.

KNIGHT TRAILER, 12X44, 2 bedrooms, all furnished. (In trailer park). 478-4704.

TOTE-EM TRAILER SALES
478-1041 Days 384-8791 Nights

169 MOBILE HOMES AND PARKS

BOB'S TRAILERS
New model 1972 ARISTOCRATS are here now!
17-ft. 1971 PROWLER $3,295
Good buys in used trailers and campers. 12 wide and double mobile homes.
ON PRIVATE LOT
12-60 mobile home, will set up porch, and aluminum awning. Check the value at $6,995 plus tax.
As new 55000 gas or pot oil MAC FURNACES $150 each
EAZLIFT HITCHES installed anytime
386-3623 478-4979

TRAILER SPOTS TO 50 FEET. 1361 Goldstream Ave. 478-1509.

181 TOURIST ACCOMMODATION

WARM WELCOME AWAITS YOU at The Queen Victoria Inn. Rooms available by day or week, indoor pool, sauna, coffee shop. Kitchens optional.
Off Season Rates
For information call 386-2812

185 CONVALESCENT and REST HOMES

DE LUXE RESIDENCE, WITH view — vacancy for 4. Offering loving care for Mother and Dad or single sharing. Needing lovely home atmosphere and meals a specialty. May bring their favorite furnishing or will supply. Treated as own loved ones. Regular pleasure and church outing arranged. Reasonable rates. Contact Mrs. Brown, 385-8998.

ARE YOU ELDERLY AND LIVing alone? There is a better way! Golden Manor preserves your identity yet relieves you of the burdens of daily routine. For appointment without obligation call GOLDEN MANOR RETIREMENT DELUXE in the heart of Rockland, 385-7031.

SEMI PRIVATE IN SMALL REST home. Loving care, home atmosphere, reasonable rates. 385-1907.

LOVING CARE FOR MOTHER or Father. Call Mrs. Mack, 383-9315. Fairfield Rest Home.

ROOM FOR ELDERLY LADY, 24-hour service, best of care, good meals. 385-9821.

BETTER ACCOMMODATION FOR retired people. Dining room and lounge. 386-6903.

190 ROOM AND BOARD

THE GLENSHIEL HOTEL offers full hotel services to retired guests. Reasonable rates include 3 excellent meals, afternoon tea, elevator and TV lounge. Close to downtown and Beacon Hill Park. 383-4164.

ROOM AND BOARD FOR 3 girls in family home, own entrance, under 1 mile from campus. 477-8898.

ROOM AND BOARD FOR MAture people, good food, quiet home. 382-9678.

ROOM AND BOARD FOR WORKing man. Good meals and laundry. 384-3572.

ROCKLAND AREA GUEST house. For discriminating men and women. 386-6903.

ROOM AND BOARD, HOME privileges. Men. 386-5077.

2 ROOMS, FAIRFIELD AREA. Close to bus. 382-3368.

191 ROOM and BOARD WANTED

GARDENER, 49, WISHES TO keep up garden in exchange for room, basement room preferred. Victoria Press Box 306.

193 ROOMS TO RENT

WANT A NICE ROOM WITH bath and color cable TV? Reasonable rates. Cheltenham Court Motel, 994 Gorge Rd. West. 385-9559.

$25, BEAUTIFUL SLEEPING room for working man. Automatic heat, hot water. 2739 Fifth Street. 382-3474.

HARRIS GREEN APT.
Clean rooms, $18 a week, parking, laundry, community kitchen. Downtown at 921 Pandora, 386-9083.

ROOMS, SINGLE $4 UP, $16 weekly. Breakfast available.
Roccabella Guest House
777 Blanshard 385-9030

NEW ENGLAND HOTEL. QUIET, clean rooms. Downtown. Reasonable rates. 1312 Gov't St., 382-1825.

ROOMS NEAR CITY, FAMILY, pensioner, student. Easy for shopping and bus. 386-4655.

LOW PRICED, DOWNTOWN housekeeping rooms, Oxford Hotel 777 Fort Street, 384-5751.

SLEEPING ROOM FOR REfined gentleman. Close in, non-drinker. 386-5368.

ACCOMMODATION FOR QUIET business girls or students. $60 per month. 385-4520.

LARGE COMFORTABLE ROOM, board optional. Walking distance town. 315 Vancouver Street.

ACCOMMODATIONS FOR BUSIness girl or student, University Heights shopping area. 477-8032.

ROOM AVAILABLE, SUITABLE for young lady. 383-1588 after 5 p.m.

197 HOUSEKEEPING ROOMS TO RENT

RITZ HOTEL
Under new management
Convenient downtown location. Elevator service — cablevision. Daily, weekly or monthly rates. 710 Fort St. 383-1021

SCOTT APARTMENTS
Extra-large LHK rooms for middle-aged or elderly tenants. Hot and cold water, gas ranges, cablevision all rooms. 2459 Douglas St. 382-1221.

SUIT OLDER LADY, UNFURnished bed sitting room with kitchenette, available now, 1114 Rockland, 388-9587.

CENTRAL, BED-SITTING AND kitchenette, utilities, laundry, $50. 383-2614 evenings.

2630 QUADRA, FURNISHED 2 rooms and kitchen. Close in, 2 persons. $90.

2 NICE ROOMS, GROUND floor, fully furnished, 210 Government. 385-3182.

CLEAN, FURNISHED, AUTOmatic heat. 2311 Dowler Place, 383-6475.

SMALL CLEAN ROOM FOR light housekeeping, everything supplied, $55. 2310 Work St.

VIC WEST, CLEAN, SEMI-FURnished, ladies only, 386-5794 or 383-5525.

CLEAN ROOM AND KITCHENette. All supplied. Fridge. Shops, bus, 383-9794.

ROOMS TO RENT, COMMUNITY kitchen, carport, TV, 1353 Pandora, 383-9859.

3-ROOM BACHELOR, UTILITIES, 1530 Stockton Crescent.

YOUR DREAM HOME
May be before your very eyes
— in —
TODAY'S CLASSIFIED!

200 APARTMENTS TO RENT UNFURNISHED

TUDOR ESTATES LTD.,
2030 Douglas St.
Come and View these suites in the location of your choice all offer wall-to-wall, drapes, heat, cablevision, controlled entrances and Resident Managers.

THE RICHELIEU
3187 Shelbourne St.
Phone 592-0554
One bedroom from $134.50

THE FONTAINEBLEAU
3159 Shelbourne St.
Phone 592-4125
One bedroom from $127

MARQUEE COURT
2095 Oak Bay Ave.
Phone 592-2336
one bedroom from $132
One only two bedroom $175

CHARTWELL HOUSE
1343 Harrison St.
Phone 383-9414
One bedroom $129
Two bedroom $153

Sorry Adults only, no pets. For further rental information phone 382-2721, evenings 479-1909.

WESTMINSTER COURT
955 Humboldt St.
Available now:
Bachelor from $110
1-BR from $135
2-BR from $175
W-w carpets, cablevision, drapes, elevator, heating and resident manager.
BROWN BROS. ON BLANSHARD
385-8771 Anytime!

CENTRAL LOCATION
HARRISON HOUSE
1417 HARRISON ST.
Between Fort and Pandora, one block east of Fernwood. Bus stop at each end of street.
1-bedroom suites from $127
2-bedroom suites from $155
Wall-to-wall carpet, electric heat, cablevision, balconies.
Res. Manager, 383-5316

DUNCAN, B.C.
THE CEDARS
Now Renting
380 BRAE ROAD
1 bedroom from $122.
2 bedroom from $145.
3 bedroom from $180
Elevator.
Wall-to-wall carpets.
Drapes
Cablevision
Sauna bath
For further information 748-1583, Duncan
Barrington Enterprises

OSTERLEY COURT
1520 RICHMOND
NOW RENTING, NEW
Soundproof concrete floors
Controlled entrance
Wall to wall carpets, drapes, cablevision, electric heat and parking included.
1 Bedroom from $127
2 Bedroom from $165
Resident Managers
386-1767

TUDOR ESTATES LTD.,
2030 Douglas St.

THE PONDEROSA
1184 ESQUIMALT RD.
Phone 382-6936
Situated convenient to all shopping, transportation and parks, offering drapes, cablevision, heat, elevator service and controlled entrance.
One only one bedroom $112
Sorry, adults only, no pets

"THE KIRKCALDY"
NOW RENTING
575 MARIFIELD, off Gov't
1-bedroom from $125
2-bedroom from $150
—elevator
—wall-to-wall carpets
—drapes
—cablevision
—soundproof construction
For further information phone 388-4874
Barrington Enterprises

OLYMPIC VIEW
1160 ESQUIMALT RD.
Newly opened 43 quality suites in ideal Esquimalt location. Elevator, controlled entrance, cablevision, lounge hobby room and some covered parking. Lovely large suites with ample closet and cabinet space. Good drapes and W-W carpets. Just a few 2-bedroom corner suites available at reasonable rents. To view, call resident manager, 384-9121.

SELKIRK SHORE COURT
912 SELKIRK
WATERFRONT LUXURY
5 min. to downtown
—new spacious 1, 2 and bachelor suites
—on sandy beach with boat ramp
—complete privacy
—many extras, party room, workshop, sauna, etc.
—Walking distance to golf course and parks
—available from Feb. 15
385-0611 592-7678

BROADVIEW APTS.
1150 Queens Ave.
1-bedroom suites from $123. All electricity included
Free cablevision
1 child welcome
Close to school and bus
477-2473 388-9791

DUNSMUIR HOUSE
831 Dunsmuir Road
(Off Esquimalt Road)
1-bdrm., "FIREPLACE" corner, DR window $165
Also 1 and 2-bdrm. stes.
Available Immediately
Res. Mgr. — 388-4943

$110 — 2-BEDROOM SELF-CONtained upstairs apartment with wall-to-wall and drapes. Rent includes heat, hot water and cablevision. Range and fridge provided. Adults only. No pets. February 1. References, please. 388-4930.

QUIET 1-BEDROOM SUITE FOR working couple or girls sharing, main floor, carpeted, cablevision, drapes, elevator to solarium. Walking distance downtown. $125. 1030 Linden Avenue. 383-8167.

SELKIRK AVENUE, 1-BEDROOM modern apartment, wall-to-wall carpet, cablevision, individual heat control, laundry facilities, off-street parking. Available Feb. 1. 384-1667.

FAIRFIELD RETIREMENT BLOCK
Large warm suite in close-to town, well kept retirement block. Vacant now. 385-2596 Pemberton, Holmes Ltd.

2 BEDROOM SUITE
$158.00
In modern apt. with all conveniences. Manager 384-3291 or Western Homes Ltd. 382-9513.

LANGFORD — COLWOOD AREA
One-bedroom de luxe apartment, wall-to-wall carpeting. Drapes throughout. Colored appliances. Phone 478-5324.

NICELY DECORATED 1 BEDroom, self contained, fridge and stove. 384-9498.

$125 MONTH, FAIRFIELD, SPAcious 2-bedroom suite, in 4-plex, for quiet older people. 385-4324.

1-BEDROOM, SELF-CONTAINED suite, all found. Quiet adults. No pets. $105 383-1628. 1406 Gladstone.

ONE BEDROOM SUITE, $135. New, modern building. Close in. Phone 477-1731.

THE CORONA
1-bedroom modern suite, $125. 382-0248.

THE CHATELAINE
1-bedroom modern suite, $125. 383-6809.

LARGE, OLD 2-BEDROOM, OIL cook stove. Close to Mayfair. $60. 385-9696, 477-5719.

2-BEDROOM APARTMENT, $140. Adults. 382-0120.

DE LUXE 1-BEDROOM SUITE, available now. No pets. 386-6453.

200 APARTMENTS TO RENT UNFURNISHED

"THE OAK BAY MALL"
2025 OAK BAY AVE.
Centrally located to bus, shopping centres, UVic, Jubilee and leisure areas. Luxury apartment with bright de luxe suites.
FACILITIES AVAILABLE:
BILLIARD ROOM
SAUNA ROOM
WORKSHOP
—High quality soundproofing
—Attractive wall-to-wall carpets
—De luxe factory-made cabinets
—Colored automatic appliances
—Generous living areas
—Cushion floors in kit. and bath
—Ceramic tiling, colored vanities
—Fibreglass draperies
—Self-closing fire doors
—Silent elevator
—Covered parking
—Courteous, efficient managers
—All suites include heat, cablevision, drapes, storage, parking.
BACHELOR $118
Mr. and Mrs. A. Greul
Suite 302, 592-6345

"THE ROYAL RICHMOND"
JUBILEE AREA
FREE ELECTRICITY
Contains many outstanding features definitely making this building the best rental value in the area. These de luxe large suites contain:
—Cushion floor kitchen and bath
—Superior soundproofing
—De luxe walnut cabinets
—Feature wall, china shelves
—Generous living areas
—All suites, include heat, cablevision, drapes, storage, free parking and free electricity.
—Courteous resident managers
BACHELOR $118
Mr. and Mrs. N. Demmons
No. 201-1720 Richmond Rd.
386-0621

OAK BAY
WINCHESTER COURT
"Beautiful Courtyard Garden"
—92 deluxe extra spacious suites.
—Quality wall-to-wall carpeting.
—Concrete floors, Col. walls.
BILLIARD ROOM
SAUNA ROOM
WORKSHOP
—Walnut kitchen cabinets.
—Feature wall, china shelves.
—Colored appliances.
—Cushion floor, kitchen and bath.
—Generous living areas.
—All suites include heat, cablevision, drapes, storage, parking.
—Courteous resident managers.
1-BEDROOM $135.00
Call Mr. and Mrs. R. BOWLBY, No. 223-1063 Foul Bay Rd. — 598-1790.

PARK PACIFIC APTS. LTD.
For details and transportation to view all above suites, call Mr. R. Bowlby, Prop. Mgr. 598-1790.

CHARTER HOUSE
435 Michigan
384-8923
Studio Available
2 Bedrooms Available

REGENT TOWERS
415 Michigan
383-6216
Bachelor Available
1 Bedroom Available

—Swimming pool
—Covered parking
—Cablevision
—Located in spacious well-kept grounds
—Pleasant stroll to downtown
—Choice ocean view

All Rental Enquiries Welcome
Managed by NORTH WEST TRUST
386-3534

LORD AND LADY SIMCOE
The Simcoes
"Victoria's Prestige Address"
One and two bedroom
Furnished or unfurnished
Large heated pool in Delightful Garden Setting
Sauna's
Soundproofing
Wall-to-wall carpet
Free outdoor parking
Recreation room
Lounge
Cablevision
Controlled entrances
440 - 450 Simcoe St. 385-3111

THE ROYAL SCOT
425 QUEBEC ST.
OPENING FEBRUARY 1st, 1972
—Indoor swimming pool.
—Hydro therapy pool.
—Saunas.
—Shag wall-to-wall carpet.
—Restaurant.
—Underground parking.
—Some furnished ste. (color TV)
ENQUIRIES
Call Mr. John Bagshaw at 385-3543. On site (1-4:30 p.m.) daily except Monday and Tuesday. After hours please call Mr. Bagshaw at 385-5016.
P. R. BROWN and SONS LTD.

THE MARY STUART
1035 McCLURE
Comfortable, quiet, large, one-bedroom suite in new Fairfield apartment.
Mature adults only. No pets.
Resident Manager, 384-8223
Diamond Developments Ltd.

1 BEDROOM $125
Wycliffe Apartments
1510 Jubilee Avenue at Oak Bay
1 BEDROOM $130
Belmont Terrace Apartments
1080 Belmont Avenue at Fort
1 BEDROOM $113
Kingswood Apartments
2552 Vancouver Street
Phone 592-2218

1 BEDROOM, $127
CHERRY BLOSSOM COURT
310 ST. JAMES STREET
Also top floor corner 2-Bedroom suite, $165.
Phone 382-4546
or
P. R. BROWN & SONS LTD.
762 Fort Street 385-3435

WINSTON APARTMENTS
314 Cook St.
2-Bedroom at $155.
1-Bedroom at $130.
Cablevision — close to shopping — bus — park — sea.

200 APARTMENTS TO RENT UNFURNISHED

CH — CH — CH — CH — CH

CARRIAGE HOUSE
1020 BURDETT ST.

GOOD SELECTION OF SUITES NOW RENTING

LUXURY APARTMENT

FEATURES INCLUDE:

—WALL-TO-WALL QUALITY CARPETS
—CONCRETE FLOORS
—SUPERIOR SOUNDPROOFING
—OIL HOT WATER HEATING
—PRIVATE BALCONIES 5x14'
—FREE PARKING
—COLORED APPLIANCES, 2 DOOR FRIDGES
—CABLEVISION INCLUDED
—THERAPY POOL AND SAUNA

Bachelor—$109-$115
1 Bedroom—$135-$154
2 Bedroom—$170-$185

To View, Please Phone
Res. Manager
384-4365 or 388-7331
G. and O. Holdings 417 Hillside

CH — CH — CH — CH — CH

On Waterfront
MARINA PARK APARTMENTS
2000 WHITE BIRCH RD., SIDNEY
Just North of Resthaven Hospital

Sea View From Most Suites
(even from the kitchen)

—Large roomy size balcony with privacy
—Self-cleaning oven ranges
—Large 2-door refrigerators
—Sauna and shower
—Health and Exercise room
—Hobby room

Come and see the many, many de luxe features in these brand new suites.

1-Bedrm. suite from $135

Resident Managers
Mr. and Mrs. S. Arden
656-1616 or 477-2300

Brand New—Now Renting
PRINCESS LOUISE
310 Robert St.
On West St.

74 spacious 1- and 2- bedroom suites

FEATURES:
Seaview
Luxurious wall-to-wall carpet
Colored appliances
Superior soundproofing
Controlled entrance

FREE:
Heating
Cablevision
Drapes
Storage
Parking

Resident Managers
MR. and MRS. P. WELSK
386-7455

SPRAGUE CENTRE
903 ESQUIMALT ROAD

NOW RENTING

EXTRA LARGE 1-BEDROOM SUITES

—BUS STOPS AT DOOR
—STEPS FROM SHOPPING
—WALL-TO-WALL CARPETS
—DRAPES
—PATIO DOOR AND BALCONY
—ELEVATOR
—SUITES WITH VIEW

1-BEDROOM SUITE FROM $140
CALL MR. MURPHY, 382-7094
BOULTBEE, SWEET REALTY LIMITED

NEW — NEW — NEW
CARRINGTON MANOR
1122 McKenzie Street
NOW RENTING
Truly de luxe living featuring wood burning FIREPLACES. Bachelor, 1 and two bedrooms, W-W carpet, Colored Appliances, Cablevision, Controlled Entrance, large balconies. Located in the FAIRFIELD AREA near shops — bus — sea.
CHOOSE YOURS
To view call
Mr. Jones — 384-1406
or
Bayshore Realty Ltd.
514 Fort St.
388-6424 — Victoria — 388-6424

TIDELINE APTS.
1470 Dallas Rd.

On the Waterfront
1 only 2-bedroom suite, 1 only 1 bedroom suite, with panoramic sea view. Extra de luxe suites.
Studios from $110

Resident Mgr.
382-5851 or 477-6095

BURNSIDE GARDENS
3622 TILLICUM
2-BR. Suites
3-BR. Townhouse
Includes heat, water and cablevision. Children welcome. No pets.
384-0034 — 386-3729

COLONY PARK MANOR
1680 Poplar
UNIVERSITY DISTRICT
1 BDRM. $155
2 BDRM. $195
BOTH AVAILABLE FEB. 1
477-1711

TILLICUM-BURNSIDE
291 Regina St.
1-BR apartments renting from $118-$125 per mo. Modern throughout, close to shops and bus. Call Resident Mgr. 384-3739 or
BAYSHORE REALTY LTD.
388-6424

KENILWORTH APTS.
Corner Oak Bay Ave. and Morrison 2-bedroom suite, ground floor, no steps, corner living room, dinette, cabinet kitchen. All conveniences. Adults only. $120. 592-3979.

$155, 2-BDRM. DE LUXE
Large suite. Kings Arms, Shelbourne-University. Carpeted, drapes, cablevision, carport. Adults. 477-8968, 385-0297, 592-9295.

ROYAL ARMS APARTMENTS
1300 Yates St.
Children considered
1-bedroom suites from $135
Manager, 386-1628

GORGE AREA, 1 BEDROOM, $108 and $130. Children accepted. Fridge and stove. Carpeting. Handy to bus and Gorge walkway. 477-1841.

$125—2-Bedroom suite, 2558 Quadra Street. Phone 388-4838 or contact: P. R. BROWN AND SONS LTD. 762 Fort Street 385-3435

MAIN FLOOR, FRONT, 3-ROOM suite. Wall-wall carpet. Park-like surroundings. Reliable couples. 384-8278, 382-9470. 1270 Yates.

GRANITE HOUSE
2100 Granite — Oak Bay
1-Bedroom Suites from $135
Phone res. mgr., 592-7673

NEW 1 BEDROOM, KITCHEN, living room combination. Heat, light and cable included. Nonsmokers. $110. 477-2901.

LANGFORD-COLWOOD AREA. Large 2-bedroom apartment. 2 children welcome. $135 a month. 478-4109.

ROYAL REEF APARTMENTS
640 Dallas Road
Sea view. Bachelor suite. $115. 385-3839.

FAIRFIELD BACHELOR SUITE. Close to park and town. $87.50. 383-1015, after 5 p.m.

ROSE HILL MANOR
One bedroom, wall-to-wall, cablevision. $115. 904 Hillside. 386-3048.

OAK BAY, 1-BEDROOM SUITE, Cranmore Court, 2100 Cadboro Bay Road. 592-6329.

3 BEDROOMS $135. COLWOOD-Langford, 2 children welcome. 477-2548.

FEB. 1ST, ESQUIMALT, 1 BEDroom, heated. $85. 385-8272.

200 APARTMENTS TO RENT UNFURNISHED

HAMLET HOUSE
1500 CHAMBERS ST.
1 BR — $130

All the luxurious features including w-w carpeting, controlled entrance, elevator, elec. heat included in this modern, new apartment building. Courteous and helpful resident managers.

BROWN BROS.
ON BLANSHARD
385-8771 anytime

CASA DEL GRANDE
1555 RICHMOND
You will be pleased with the superior accommodation in this Spanish style apartment.
Check these features:
Free laundry, heat and cablevision, controlled entrance and mail delivery to suites. Close to hospitals, shopping centre and bus lines.
One 2-bedroom at $160
Res. Manager, 385-4250
Builders and Developers

TUDOR ESTATES LTD.,
2030 Douglas St.

ST. MARGARET'S
1830 Fern St.
Phone 385-0201

This new building offering pool, saunas and rec room has a one-bedroom suite available February 1st at $140.00.

WESTWOOD ARMS
1150 HILDA STREET
Fairfield District. Available at reasonable rents corner 1 and 2-bedroom suites. New apartment with laundry and parking facilities included in rent. Resident Manager, R. Kingsland, 384-2597.

LARGE 2-BEDROOM APARTMENT, natural wood panelling, fireplace, fridge and stove, etc. Shelbourne Plaza area. Prefer quiet adults. February 1. 477-8830.

2-ROOM SUITE FOR LADY
Close in. Just $87.50 incl. utilities. Quadra Realty 385-1431 (24 Hrs.)

PRIVATE ENTRANCE, WALKing distance, 1 bedroom, carpeted, laundry, quiet adults, $115. 477-2833.

OAK BAY JUNCTION. 1-bedroom suite, stove and fridge. 384-8778.

201 APARTMENTS TO RENT, FURNISHED

MAY WE HELP YOU?

Why not make use of our detailed knowledge to find the apartment you really want? We will gladly drive you to see a wide selection of furnished or unfurnished apartments in any
District of Your Choice

NO FEE TO TENANT
STERLING RENTAL AGENCY
206, Kresge Bldg.,
1104 Douglas St. at Fort
383-7171
Open 9 a.m.-9 p.m.
Including Saturday

THE ROYAL SCOT
425 QUEBEC ST.
OPENING FEBRUARY 1st, 1972
Fully furnished suites with color TV (See advert. for unfurnished stes. for further detail). OR Call Mr. Bagshaw 385-3543 or 385-5016.
P. R. BROWN AND SONS LTD.

AVAILABLE NOW
$129—Esquimalt. Warm, modern 3½ rooms. 4-piece bath, electric fridge and range, plus main furniture, cablevision hook-up, hot water, laundry, drapes. No pets. Dickie Agencies Ltd., 382-4312. 919 Fort Street (or res. manager, 382-6848.)

BUSINESS MAN TO SHARE FURnished, 2-bedroom suite with responsible working man, indoor pool. $82.50 inclusive. 386-7655 evenings and weekends.

CADBORO BAY NEAR BEACH and village. Bright ground-level apartment on bus line. Cablevision. $125. 477-4248, after 5 p.m.

GORGE VALE APARTMENTS, 1180 Colville. 383-3139. Deluxe bachelor suite, wall to wall carpeting. Intercom. Cable. $120.

478-2151
BACHELOR UNITS
Available Immediately
Island Court Motel

MODERN STUDIO-TYPE UNIT, everything supplied. Close in. Covered parking. Michelangelo, 1156 Yates. 383-8197 or 386-2812.

MODERN BACHELOR SUITE facing Beacon Hill Park. Reasonable off season rate. Thunderbird Motel, 600 Douglas.

WEDGWOOD COURT MOTEL
Bachelor and 1-bedroom units available, including linen and utilities. 540 Goldstream Ave., 478-3443.

CROWN AND ANCHOR MOTEL 478-3333. Low, weekly-monthly rates. Large units. Children, pets welcome.

ESQUIMALT. FURNISHED AND unfurnished, 1 bedroom suites. Available February 18th. No pets. 656-1779.

VIEW ROYAL. ONE BEDROOM suite, suitable for one person. Utilities included. $90 per month. 479-7215, after 5 p.m.

ONE BEDROOM, ALL FOUND, man preferred, $50 monthly. Jubilee area. 385-1881.

ROSS BAY, 1-BEDROOM, CABLEvision, wall to wall, $120. Sorry, no pets. 385-6868.

1-BEDROOM APARTMENT, $115, near Jubilee Hospital. 383-5310, 384-1920.

FURNISHED BACHELOR SUITE. Close to downtown. For information, 386-2812 or 383-8197.

EDGEWATER MOTEL, LOW rent, weekly, monthly, children, pets welcome. 478-4212.

$75. BASEMENT SUITE, NEAR hospital, stores. Abstainer, gentleman. 1618 Richmond.

BACHELOR SUITE IN GRACIOUS home on Rockland, warm, cosy, person over 55. 386-1007 after 6:30.

FURNISHED SLEEPING ROOMS, share kitchen and bath. Ladies only. 383-4412.

2 GIRLS TO SHARE HOUSE, $25 per month. Near Uplands. Phone 598-4027 after 4:30.

BACHELOR AND 1-BEDROOM units with view. From $98. 478-1171. Malahat Drive.

WANTED: LADY PENSIONER for companionship and to share my home. 382-2051.

BACHELOR $92, FEB. 1ST, James Bay 383-8614.

3-ROOM SUITE ALL UTILITIES. Near Colwood Corners. 478-1921.

3-ROOM SUITE NEAR BEACON Hill Park. $95. 477-2853, 477-2411.

202 APARTMENT FURNITURE TO RENT

Three Rooms from
$25 per month
STANDARD FURNITURE
382-5111
Immediate Delivery

RENT A WASHER AND DRYER AT
BUTLER BROTHERS
1720 Douglas 385-3832
(Opposite The Bay)

203 APARTMENTS WANTED

WANTED 3 ROOM UNFURnished suite for lady. North Quadra, Cook, Maplewood. 383-3050 after 5.

1-BEDROOM OR UNIQUE LARGE suite for young working man, preferably in James Bay area. 385-8405 mornings or evenings.

YOUNG LADY WOULD LIKE self-contained furnished bachelor suite, James Bay preferred. Reasonable. 386-1962, 385-2162.

STERLING RENTAL AGENCY
Needs good apartment rental listings — Now! 383-7171.

206 DUPLEXES TO RENT

MODERN 3-BEDROOM DUPLEX, 1714 Ashdale, stove, fridge, $175. 479-2689.

$140, NO STEPS, CONVENIENT, clean, spacious, 2 bedrooms, 1618 Richmond.

2 BEDROOMS, HEAT, LIGHT and water. $140. February 1st. 479-2820.

GONZALES
2 bedrooms, fridge and range. Available Feb. 1. $160. 383-2680.

UNFURNISHED UPPER AND lower suite Oliphant St. 477-2411 or 477-2853.

206 DUPLEXES TO RENT

MOVE IN TOMORROW
$215
Deluxe 3 Bedrooms.
Fireplace.
Colored Appliances.
Drapes — W-W Carpet.
Sundeck — Carport.
Full Basement.
Wired for W and D.
Close to schools, shops, bus.

Bayshore Realty Ltd.
512 Fort St.
388-6424 — Victoria — 388-6424

$165 TO $175
Children welcome, 3 bedroom, 1½ baths, fridge and stove. Cable, water included. Available on lease. Large fenced in yards. Close to schools. Immediate occupancy. Langford.

CLOSE TO TOWN
2-bedroom, wall-to-wall carpet, fridge, stove included. Immediate occupancy.
Rhynhord Developments Ltd.
739 Queens 384-1711, 478-1983

FOUR BEDROOMS
$195 Per Month
Nearly new on quiet street in ESQUIMALT. Colored appliances, cablevision. W-W carpet, full basement. Close to schools, shops and bus.

AVAILABLE ON OR BEFORE MARCH 1st
Bayshore Realty Ltd.
512 Fort St.
388-6424 Victoria 388-6424

MODERN DUPLEX, WALL TO wall carpet, fireplace, fridge stove. Oilomatic heat. 2 bedrooms. Located in quiet residential district. Ready for immediate occupancy. $175 per month. Call Mr. Beyer, 386-1515, 9 to 5 daily.

SOUTH SIDNEY, 2 BEDROOMS, living room, dining room, kitchen with range and fridge, vanity bath, sundeck, carport, full basement, oil hot air heat. 656-2786, and 592-4125.

LANGFORD AREA, CHILDREN welcome. $175. 3 bedrooms, 1½ baths. Includes water and cablevision. Alliken Holdings, 478-6235, after 6 p.m.

SIDNEY, SEA VIEW, WALL-TO-wall carpet, range and fridge. 1½ bathrooms, nicely landscaped lot, available immediately. $160. 656-2040.

THETIS HEIGHTS, LARGE SIDE-by-side duplex. Carport, 1½ baths, 2 fireplaces, developed basement. $175 a month. Available February 1. 478-7445.

COZY UPPER 2-BEDROOM, newly decorated, 1 block from park and legislature, stove, fridge, all utilities included, children permissable, $180. 384-2572.

GROUND FLOOR DUPLEX, ONE bedroom, large kitchen, fridge and range, living room with fireplace, all utilities found. Good location. Portage Inlet. $150. 383-1294.

1019 BANK STREET, 2 BEDrooms plus 2 in basement. Living room, kitchen, bath, dining, heat, water, gas stove, fridge, garage. $160. 477-1109.

ESQUIMALT FEB. 1, 2 BEDroom suite in 4 plex. Fridge, stove, drapes, water and cablevision included. $155 384-1281.

FAIRFIELD, SIDE BY SIDE DUplex, large 2 bedrooms, fireplace, fridge and stove, extra room in basement. No gardening. 479-4340.

AVAILABLE NOW, MODERN, 1 bedroom with garden. $105. Elderly couple preferred. Vic West 479-4628.

2 BEDROOMS, WITH DINING room, fridge and stove, drive-in garage, redecorated. $160 per month. 1320 Hillside Ave., 592-4363.

3 BEDROOMS, FRIDGE, STOVE, basement. Large fenced yard. University area. Children welcome. $180. 477-1747.

OFF JACKLIN ROAD, LANGford. New 3 bedroom, 2 baths, oak floors, fridge, stove, basement. Allow 2 children. 478-5260.

OAK BAY AVE., SPACIOUS, bright 2 bedrooms, range, fridge, cablevision, garage, $120. 2 adults only. No children or pets. 384-3845.

NEWLY DECORATED 2 BEDrooms, children welcome. Some utilities paid. No pets. $155. 385-3560 evenings.

2 BEDROOM SUITE IN 4-PLEX. Oak Bay Avenue, available February 1st, $135. Phone after 5. 598-2252.

1 BEDROOM DUPLEX, NEAR Colwood corner, includes fridge and stove. $85. Call Mr. Nash, 478-3412.

2 BEDROOM, SIDE BY SIDE SUplex. Fireplace, full basement, oil-o-matic. Available February 1st. $150. No pets. 383-7227.

ESQUIMALT, 3 BEDROOM upper suite. $125. Heat, hot water, fridge and range. 383-0835, 479-4455.

3 BEDROOM, SIDE BY SIDE. Near schools and university. Quiet street. Available now. 477-6601.

FEB. 1. ONE BEDROOM LOWER, carpeted, range, fridge. Heat, hot water. No pets. $125. 479-2442.

210 HOUSES TO RENT UNFURNISHED

292 BESSBOROUGH AVE. $135. Very nice 1-bedroom cottage. Large fenced and landscaped lot.
594 AURORA WAY $175
Exceptionally nice 2-bedroom, LR with fireplace. Lovely treed lot.
Don Stripling 386-1361
Canada Permanent Rentals

2-BEDROOM, BASEMENT HOME in Cloverdale area. Ideal for middle-aged couple. No pets. Good references essential. $150 per month. Full details call A. CROFT, 382-4251.
RITHET AGENCIES LIMITED

COLWOOD
Near new 3-bedroom home with range. Available immediately. Large LR with fireplace, 4-pce. bath. J. A. Henderson Realty Ltd. 385-9741.

5 YEARS OLD, 3 BEDROOMS, fireplace, sundeck, stove, fridge, treed lot. Owner lives in basement suite. $225 including all utilities, quiet family please. 386-8065, mornings.

TWO-BEDROOM, FULL-basement, close to Hillside Shopping Centre. Available Feb. 1, 386-8138.

2- AND 3-BEDROOM TOWNhouses. Includes all appliances. Close to all schools. Please call 477-5422.

4-BEDROOM HOME, LARGE LIVing room and dining room with fireplace. Range. Seaview and large lot. $250. 478-2944.

NEAR HILLSIDE SHOPPING Centre, 2-bedroom house, $150 monthly. Children accepted. 477-1841.

OAK BAY—UPLANDS
3 BRs., den, 2 baths, recreation room. Available immediately. Mr. Blonnin, 388-6424 anytime.

MAIN FLOOR, 3-BEDROOM home. Major appliances and utilities included in rent. Available February 1. 598-2667.

2 BEDROOMS, SUIT COUPLE, 1 child no pets. Close to Woolco $145. 642-3482 evenings.

ONE-BEDROOM HOUSE, SUIT newly-weds or retired couple. $100. Brentwood. 652-1760.

1 BEDROOM, SOOKE AREA. Near schools on waterfront. Permanent residents wanted. 642-3139.

MODERN 2-BEDROOM HOME IN Central Saanich. 6 months leased. 384-4659.

OLDER 3-BEDROOM HOUSE, fenced yard, garage. James Bay. 592-7678.

OLDER 2 BEDROOM, CLOSE TO Mayfair. $140. 385-9696 or 477-5719.

SMALL 2 BEDROOM HOUSE. Stove, fridge. $120. Phone 383-7410.

211 HOUSES TO RENT FURNISHED

OFF SHELBOURNE
3 Bedroom Main floor beautiful home. Fully furnished with Stove and Fridge. Owner would occupy basement. Near transport, shops and schools. References necessary. $250 p.m. Further details call A. CROFT, 382-4251
RITHET AGENCIES LIMITED

AVAILABLE IMMEDIATELY
clean two-bedroom home, Jubilee district, oil-o-matic heat, and garden. No pets. $150 a month. 385-4033.

3 BEDROOM HOME, $250 IMMEdiate possession, references required. Shelbourne District. 477-6745.

212 HOUSES WANTED TO RENT

WANTED IMMEDIATELY 3-4 bedroom house in Royal Oak or Cordova Bay. Phone 477-8604 anytime.

2- 3-BEDROOM HOUSE OR DUplex. Esquimalt plaza area preferred. Reasonable. 388-9704.

TUMBLEWEED

FRED BASSET

POGO

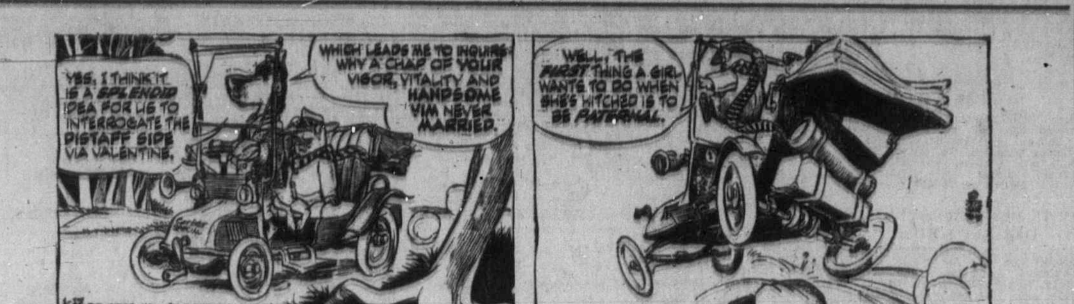

212 HOUSES WANTED TO RENT

M M M M M M M M M M M M
M M M M M M M M M M M M

METROPOLITAN REALTY LTD.

Try our RENTAL department. We will rent your property and supervise the tenants while you are away.

BURNSIDE PLAZA
386-3585

M M M M M M M M M M M M
M M M M M M M M M M M M

PROFESSIONAL MAN REQUIRES 2 or 3 bedroom and den home — $250 - $300 per mo. possession Feb. 15th if possible — 1 year lease. Will be in Victoria 23rd or 24th to view. Call Mr. Yells 388-4271 or 383-5039.
J. H. Whittome and company

LET US RENT YOUR HOUSE. We have clients waiting for two and three-bedroom homes. We offer good management, careful tenants and reasonable rates.
PEMBERTON HOLMES LTD.
384-8126

GOOD TENANT WISHES A 3-bedroom house with basement from 1st May. To include Stove and Fridge, Washer and Dryer, and Garage. Will pay up to $200 p.m. Contact A. Croft — 382-4251.
RITHET AGENCIES LIMITED

2-4 BEDROOMS, UNFURNISHED, good condition with basement. At least one year. Retired couple, no children or pets. Before February 10. 656-4272. Saanich Penninsula.

RENTALS WANTED
Complete management services by trained and competent personnel.
DON STRIPLING, 386-1361
CANADA PERMANENT TRUST

WE GUARANTEE RENT, INTERIOR AND EXTERIOR OF YOUR HOME
HOUSE OF SERENITY LTD.
382-3021

IF YOU CANNOT SELL YOUR home, we have reliable tenants waiting to rent. Phone Mr. Keen, Boorman Investment Co. Ltd., 386-9212.

WORKING MARRIED COUPLE would like small 1 or 2-bedroom, with fireplace if possible, Gonzales area. Around February 20. 479-3195.

MARRIED COUPLE, CHILD, DEsire long-term country or waterfront rental. Can repair, caretake, etc. 384-0253.

WANTED TO RENT, UNFURnished 2 or 3-bedroom with basement, suitable for Monterey and Oak Bay Schools. 598-5069.

215 HALLS, WAREHOUSES, STORES AND OFFICES TO RENT

1325 COOK STREET
1000 SQ. FT. COMMERCIAL SPACE LOCATED BETWEEN 2 MEDICAL-DENTAL BUILDINGS. IDEAL FOR OFFICE, RETAIL OR WHOLESALE STORE, OR MEDICAL-DENTAL PRACTICE. RENT $235 PER MONTH WITH LEASE AVAILABLE. APPLY
PEMBERTON, HOLMES LTD.
384-8126

OFFICE SPACE TO RENT
Looking for something different — a little of the old-world charm? See our attractively renovated interior Board of Trade Building, 31 Bastion Square. Mid-West Property Management Ltd. care of Goodacre Towers. 385-8111.

STORE FOR RENT, FEBRUARY 1. 1719 Quadra Street. Over 1400 sq. ft. main floor, plus 600 sq. ft. upstairs. Large parking area at back door, with entrance at either Quadra or North Park Streets. $250 per month. Phone 383-5227.

1004 BLANSHARD STREET
425 sq. ft. ground floor
and
425 sq. ft. upstairs
$165 Per Month
388-5491
PARK PACIFIC APTS. LTD.

MODERN RETAIL STORE PREmises — 2,500 sq. ft., in prime position on main street of Sidney. Available February 1, 1972. Sparling Real Estate Ltd., 656-1622.

SECOND FLOOR OFFICE FOR rent, Oak Bay Ave. in the Village, light and heat included. $85 per month. 598-2321, Jack Mears Oak Bay Realty Ltd.

350 SQ. FT. SELF-CONTAINED prime office space; ample parking. $98 month. Shelbourne Plaza area. Phone 477-5114 days, 592-1482 nights.

PRIME DOWNTOWN BUSINESS location available at low rent. Occupant wishing retain rear living quarters only. Joint venture considered. 382-6329, 383-7821.

APROXIMATELY 2000 SQ. FT. of warehouse space in downtown area. Entrance with driveway. Phone manager, 382-4201.

MODERN PRIME OFFICE space off Douglas. 450 or 900 sq. ft. Ample parking. Reasonable lease. 479-6924.

CORNER STORE OR OFFICE, $175. 950 sq. ft. Full basement. Hot water heat and electricity supplied. 382-6728

SMALL STORE IN POPULAR SUburban plaza. No competition within 3 miles. $95. 658-5224, 9-10 a.m.

FOR LEASE: 380, 645 OR 1400 SQ. ft. office space in new professional building in Sidney. Phone 658-8452.

RETAIL STORE SPACE AVAILable in busy Farmers Market 478-4421, 478-2822.

NEW DOCK LOADING WAREhouses, 1,800 and 2,200 sq. ft. Oak Street. Phone 592-2663.

CORNER STORE 800 SQ. FT., reasonable rent. Busy Corner 385-9534 mornings only.

12,000 SQ. FT. STORAGE, freight elevator. City centre. 385-9696, 477-5719.

215 HALLS, WAREHOUSES, STORES AND OFFICES TO RENT

XXXXXXXXXXXXXXXXXX

PRIME OFFICE SPACE DOWNTOWN CORE

412 square feet, all new w-vault, heat, light, elevator, janitorial service included — $130.

1,000 square feet as above w-three private offices plus reception and general office — $265.

660 square feet as above, all new, w-two private offices and general office — $175.

1,800 square feet w-four private offices, large open office area, heating, air conditioning, Hydro inclusive — $590.

1,300 square feet, beauty, comprising 6 large separate offices, heating, air conditioning, Hydro inclusive — $268.

500 square feet, brand new office space, all services supplied, corner Douglas and View — $185.

RETAIL STORES

900 square feet, Johnson Street, heating, air conditioning.

800 square feet, Johnson Street, heating, air conditioning.

Both new stores w-excellent frontage. Also small store adjacent available.

1114 BLANSHARD STREET

Excellent retail store premises, main floor area 1330 square feet with mezzanine area of 1045 square feet. Mezzanine area suitable for offices or private showroom. Also large basement area for storage.

Very suitable for Hairdressing salon, business machines office, sporting goods store, insurance or real estate office.

CALL
KER and STEPHENSON LIMITED
385-3411

XXXXXXXXXXXXXXXXXX

PRIME GROUND FLOOR SPACE OAK BAY AVENUE
Ideal for Medical, Dental or Professional office, boutiques, specialty shops, etc. Will design and create interior to suite. Separate front and rear entrance and washroom facilities. Ample parking. Floor area of 660 sq. ft., rent $240.

MEDICAL-DENTAL GROUND FLOOR SPACE JUBILEE HOSPITAL
800 plus sq. ft. with separate entrance and private washroom.
Rent $185
Contact Mr. A. Greul, 592-6345, or Mr. R. Bowlby, 598-1790 or 388-5491.
PARK PACIFIC APTS. LTD.

YARROW BLOCK
Prime office space. 247 to 480 sq. ft. Royal Trust, 388-4311.

OFFICE-WAREHOUSE, REASONable, 386-8435.

230 PERSONAL LOANS and INSURANCE

HOMEOWNERS
ARE MONTHLY PAYMENTS GETTING YOU DOWN? CUT THEM BY UP TO HALF. GET A HOMEOWNERS' LOAN. CONSOLIDATE, ANY OTHER PURPOSE.

AMOUNT	APPROX. MTHLY PAY'T
$1,600	$17.69
$3,000	$33.18
$6,000	$66.35

Ex. amort. 15 yrs. — 5-yr. term.
CALL B. LeDUC ANYTIME
386-1214 386-3975
M. P. Tellier Securities Ltd.
912 Douglas St.

233 MORTGAGE LOANS AND INSURANCE

FOR NEARLY A HUNDRED years we have been serving Victoria clients. If you wish a 1st or 2nd mortgage, call VINCENT HOLMES — 384-8124 and find out about full pay-off privileges, extra payment privileges and total fees you will be charged.
PEMBERTON, HOLMES LTD.
1002 Government Street

MILLIONS FOR MORTGAGE
First and second mortgages available in almost any amounts from 8¾%. Quick decision. Please call 385-2481.
Swinerton, Stewart Clark, Ltd.

CASH CAPITAL LOAN OR EQUITY
Available for Interim Financing on Land, Apartment, Commercial Business Development. Builders and Developers. Confidential. Mr. Lesyk, 592-7400.

MORTGAGE FUNDS AVAILABLE for first mortgages and builders loans at 9%. Second mortgages at 12%. Call Mr. McKenzie, 386-7521 (24 hours). BOORMAN INVESTMENT CO. LTD., 1111 Government Street.

MORTGAGE MONEY
First mortgages available up to any amount at current interest rates. Quick decisions.
BROWN BROS. AGENCIES LTD.
1125 Blanshard 385-8771

MONEY TO LOAN ON mortgages. Quick decisions. Also agreements and mortgages purchased for cash. See us for top price.
A. BERNARD and CO. LTD.
655 Fort Street 384-9335

PRIVATE AND CONVENTIONAL 1st and 2nd Mortgage money available from 8¾%. Residential or Commercial. David Philips, Mortgage Manager. Shirley Philips Homefinders — 386-2911.

233 MORTGAGE LOANS AND INSURANCE

$ $ $ $ $ $ $ $ $ $ $ $ $ $ $

MONEY

Money to Loan
To . . . BUY . . . REMODEL . . . REFINANCE. We loan in ALL areas including UP ISLAND
AGREEMENTS FOR SALE

MORTGAGES BOUGHT OR SOLD
1st and 2nd Mortgages Arranged
Money available for Apartment and commercial projects. Short Term Builders Interim Financing, including Subdivision Development Financing. Prompt — Considerate — Courteous — Confidential Service. BORROW on Your Equity in Your Home for any worthwhile Purpose.
Contact: Don McGillivray
Boultbee, Sweet Realty Ltd.
388-5561

MORTGAGE FUNDS AVAILABLE FOR ALL B.C.

FROM 9% (VICTORIA)

UP-ISLAND, LOWER MAINLAND, INTERIOR AND NORTHERN B.C.

HOMES, WATERFRONT PROPERTY
LAND OR DEVELOPMENT PROPERTY

Drop us a line or phone collect. Perhaps we can serve you. Let us have full details of your property so we may give you a quote as to rates, terms, costs, etc., with no obligation on your part.

Cash valuations given on any existing mortgages or agreements without obligation.

COURTESY TO FELLOW BROKERS

Write or phone
Mr. Len Thomas at
DOUGLAS HAWKES LTD.
990 Blanshard St.,
Victoria, B.C.
PHONE 384-7128 (Collect)
(After hours 479-6382 collect)

FIRST MORTGAGES FROM 9¼%

2nd MORTGAGES FROM 12%

24-Hour Service

RAE INVESTMENTS LTD.

388-7891

MAXIMUM LOANS AT MINIMUM RATES
For any useful purpose. First and Second Mortgages on homes and apartment building, debt consolidation, buying a car, refurnishing, etc.
Contact the
MORTGAGE DEPT.
P. R. BROWN and SONS
762 FORT ST. 385-3435

HOMEOWNER MORTGAGE LOANS

Funds immediately available for first and second mortgages. Borrow on the equity in your home. No fuss, no bother. Quick and courteous service when you call JOHN LUKAZ; 385-9741. J. A. Henderson Realty Ltd.

WE PAY CASH FOR MORTGAGES AND AGREEMENTS
ERIC CHARMAN
385-9765
Charman Pacific Realty Ltd.
608 Broughton St.
(Across from Eaton's Parkade)

$200,000
Ready to invest in any good mortgages — 1st, 2nd or 3rd. Borrow to consolidate or lower payments. Arranged in the privacy of your home at your convenience.
BILL WESTCOTT
Mortgage Department
385-7761 ANYTIME
D. F. HANLEY AGENCIES LTD.

NEED MONEY?
WE HAVE MONEY AVAILABLE FOR 1ST AND 2ND MORTGAGES FROM $1,000 UP. USE THE EQUITY IN YOUR HOME TO COMPLETE YOUR PLANS. CALL:
DON MacGILLIVRAY
BOULTBEE, SWEET REALTY LTD.
388-5561

CASH FOR YOUR MORTGAGE or agreement for sale. Quick decisions and highest prices paid. M. Braithwaite, Financial Survey Ltd., 384-9305. Res. 592-0638.

FIRST MORTGAGE — 9% guaranteed, 5-yr. term by private contractor. Principals only (please), 382-3021.

233 MORTGAGE LOANS AND INSURANCE

MORTGAGE MONEY
Conventional 1sts, 2nds, 3rds and builders' interim financing, prime interest rates. Call Mortgage Department
D. M. MacKILLOP
BLOCK BROS. BLANSHARD
386-3231 386-3231

234 MORTGAGES FOR SALE

A FIRST MORTGAGE, $25,500, AT 10%, $242.69 per month. 5-year term. Property value $55,000. A-1 covenant. Call Mr. Green, Rae Investments Ltd., 388-7891, evenings 658-5027.

AGREEMENT FOR SALE, $22,000 on revenue property. Good bonus, offered by owner. Phone 112—746-7055.

$13,000, 10%, $150 PER MONTH, $24,000 property. 746-4090.

235 WANTED TO BORROW

REQUIRE FIRST MORTGAGE, $15,000 at 10% on 5 year term, good covenant. For full details phone Mr. McKenzie, 386-7521. BOORMAN INVESTMENT CO. LTD., 1111 Government Street.

WANTED: $26,000 ON $60,000 property. Phone 652-2956.

240 BUSINESS OPPORTUNITIES

BUY A BUSINESS!
BE YOUR OWN BOSS
1. GROCERY AND CONFECTIONARY. Excellent living quarters for a family husband and wife operation. High volume, small store, wonderful location, well established. Land, premises, and business, offered at $59,500.
2. BAKERY WITH 2 STORES. Suitable only to a master baker who knows the business. Fully equipped — excellent volume increasing steadily. Good leases. Business and equipment only offered at $29,500.
Full information and Financial Statements—
384-8126 MR. GREENE 385-0795
PEMBERTON, HOLMES LTD.

TRUCK STOP!
Illness forces the sale of this thriving restaurant business, excellent location (a truck drivers dining spot). Large take-out business as well as eat in. Potential for further increase. Netting approx. $12,000 per year. This is your opportunity to take advantage of this excellent buy with offers on reduced asking price of $20,500. Call today for all details. RAY MORRISON or JOAN HOPPER, City Brokerage Ltd. 386-3547 anytime.

OVER $20,000 YEARLY
Interested in a business of your own which you can:
—Operate part-time
—Expand to full-time
—No risk investment
—Be your own boss
—Learn to operate easily
—Unlimited earnings
For interview appointment write Victoria Press, Box 317 or call 384-6911 5-6 p.m.

SHOPPING COMPLEX
Saanich Penn. Over an acre commercially zoned with 8,000 sq. ft. of new building, some completing to do. Present leases include one national lease. Lots of room for expansion. $120,000. Good financing. F. SHERWOOD, 386-7521 BOORMAN INVESTMENT CO. LTD. 1111 Government Street.

INTERNATIONAL MANUFACturing company has opening for distributorships in the Victoria area. Above average income, investment secured. Call for appointment, 382-9394.

BEAUTY PARLOUR
Down town location. Beautiful interior. 4 basins, 8 stations, good lease. Quick possession. $5,000. Call MRS. PETERSEN 388-6231 Island Pacific Realty Ltd.

RETIRED OR YOUNG INVESTOR! 12 well-kept, view rentals. No vacancies, excellent tenants. $119,000.00, only $25,000 down. Principals. Victoria Press, Box 294.

15,000 COMMON SHARES OF Concord Development Corp. Limited will sell for $2.00 per share; regular $2.50. Victoria Press Box 235.

$4,750 FULL PRICE, USED books, records, etc. Interesting business. Add to your income. $2,000 dn. Info. McCandles Realty, 383-6111. Eves 592-1981.

DISTRIBUTORS WANTED FOR Vancouver Island. Unique growth potential. Travel opportunities, high income. Call 386-1597.

18-BED REST HOME
For lease or for sale. Victoria Press Box 314.

244 REVENUE PROPERTY

APARTMENT BLOCK ESQUIMALT
17 suites all in good condition. Good rental area. Showing very little vacancy record. Some suites are furnished. Owner may consider reasonable down payment to reliable party. Full price $155,000. Call Harold Ware of Gardner Realty Ltd. 385-7721 or Residence 598-4358.

WILL SELL TWO HOUSES, LOW down payment, good condition, two bedrooms in new subdivision near schools, Happy Valley. Am renting now $280 for both. Full basement, carpets, fenced. 478-3634 or 478-1874.

ATTRACTIVE UP AND DOWN duplex, upper rents for $135 per month. Lower suite extra large, presently being used as small scale boarding house. Call at 1026 Empress or phone owner, 383-0740. Full price $29,000.

244 REVENUE PROPERTY

MILE 0, WATERS EDGE

Douglas St., Beacon Hill Park

2 acres land

300 feet frontage

60 1-2 bedroom suites—duplex

Grossing approx. $90,000 yearly

Ideal Property with Income for Developer or Insurance Co.

add 50 new suites

Or High Rise possibilities unlimited

The site is irreplaceable in Victoria

Trade, Terms or Cash

Price $897,000
Mortgage financing $500,000

George Randall, 477-4280
Jim Brownlee, 656-1593
Swinerton, Stewart Clark
385-2481

$31,500
DUPLEX
QUADRA—TOPAZ
This charming, completely renovated legal duplex is situated on a desirable portion of Quadra. Conveniently located as to schools, shopping and transportation. New hot-water heating and gas heated hotwater. Fenced rear grounds with fruit trees. You must view this EXCLUSIVE LISTING to appreciate its potential on to-day's market. Call C. E. BROCK, 598-3321 anytime. Jack Mears Oak Bay Realty Ltd.

JAMES BAY DUPLEX
1 BLK. FROM BEACH
Each — 2 bdrms., bath., living room, elect. cab. kitchen, stove and fridge. Recently renovated. Good OOM furnace. 8 ft. full basement, room for dev. Low down payment possible. Mortgage at 8½%. Showing net revenue 9½%. Call anytime — D. SPRINGER — res. 592-3613.
BROWN BROS. AGENCIES LTD.
1125 BLANSHARD ST.
385-8771 (anytime)

ESQUIMALT APARTMENT
$155,000
17 suites plus 5 sleeping rooms. 7 of which are furnished. 9 yrs. old and in excellent shape. Vacancy rate nearly nil. Showing better than 10 per cent return on invested dollars. Vendor may consider trades. Definitely a good investment.
SHEILA PEPIN
386-2911, 479-2101
Shirley Philips Homefinders Ltd.

5x5 DUPLEX
CEDAR HILL AREA
One-year-old, nicely finished duplex. Pleasant living room with fireplace, dining room, kitchen with sundeck, 2 bedrooms each side plus in-law suite in full cement basement. Located on large lot in country atmosphere yet close to all amenities. Asking $41,500. Open to offers. To view call:
ANNA CHANDLER
MONTREAL TRUST
386-2111 477-1250

ONLY $14,900
2-storey home in James Bay. Brings in $150 per month in rentals plus owners 3-room suite, some appliances and furniture incl. Has $8,800 in financing at 9¾% term 1977. Ideal for couple to own with low cash payment and rental. Call Mr. Clendinneng, 477-1841. I'll call Bock in minutes. Try your down payment and B.C. 2nd of $2,500.
BLOCK BROS.

27 SUITER
Nearly new building in city centre location. One and two bedroom suites. Quality construction. Tenants pay for electric heat and light. Ideal proposition for resident-owner. Asking $324,000 ($12,000 per suite). Down payment $75,000 (part cash, part trade). Phone J. Ettema at 383-7115.
Ettema Realty Ltd., 1802 Cook St.

EXCELLENT REST HOME
$89,000
Licensed for 15 guests and operates at maximum capacity. Good location — on 3 lots for a total of 162x192, loads of room for further development. Fully equipped and has owners quarters. For further information, contact —
384-8126 J. F. COLWELL 592-9828
PEMBERTON, HOLMES LTD.

TWO MODERN DUPLEXES CLOSE TO UNIVERSITY
EACH UNIT HAS 3 BEDROOMS, LIVING ROOM, DINING ROOM AND KITCHEN WITH APPLIANCES INCLUDED. SEPARATE UTILITIES. OFFERED AT $47,500 EACH, WITH GOOD TERMS, OR TRY YOUR TRADE. CALL Wm. ROGERS, 385-9741 OR 652-1891. J. A. HENDERSON REALTY LTD.

FURNISHED ROOMS AND 3-bedroom suite, $525 gross per month. $36,000 from owner. 383-9169.

PRIVATE SALE, SPACIOUS 2-bedroom duplex. Appliances. Fenced. $34,400. 656-2913.

244 REVENUE PROPERTY

6 BLOCKS TO CITY HALL
3-BDRM. SUITES
3 YRS. OLD, $33,900
Easily maintained. Never vacant. Rents never raised in 3 yrs. Each side has LR, dining area, kitchen on main, plus 3 bedrooms and bathroom up. Owners will accept some trade. Try $5,000 down. Tenants pay own utilities. Present rents $155 side since new. By renting at $165 you can live here for $83 p.m. plus utilities, and save oodles on gas and car expenses as you walk to town. Wills of Whittomes, 388-4271.

MUST BE SOLD
ROCKLAND AREA
IMMACULATE
4-SUITE CONVERSION
Walking distance from city shopping. Ideal home plus income. Large easily maintained lot with future potential. Illness forces sale.
ATTRACTIVE TERMS
$39,900
Dean Smith, 384-9335, 477-2181 res.
A. BERNARD and Co., Ltd.
655 Fort St. 384-9335

GROCERY STORE WITH LIVING QUARTERS
Be your own boss and buy this business. Consists of building, equipment and fixtures. Stock is extra — approx. $6,000 — $6,500. Situated in a dandy location. Building has been re-modernized inside. Living quarters consists of 2 bedrooms, living room, kitchen and bathroom. Full price $42,500. Stock extra.
Call Harold Ware of Gardner Realty Ltd., 385-7721 or Residence 598-4358.

3-SUITE CONVERSION
$5,000 DOWN
2 large one-bedroom and 3-bedroom suite on double lot. Full basement, separate garage. Close in. Full price $25,900. Balance by A-S $250 P.I.T. Yield close to 30% of investment. This is as good as it sounds. Exclusively with FREDDY STARKE 388-6231 or 384-9833. Island Pacific Realty.

THIS IS YOUR OPPORTUNITY
De luxe owner's 2-BR apartment with view, plus four small rental units. We are not saying that this is the best rental investment in town. It's just that if there is better value offered anywhere we are not aware of it. Call Don Bacon 385-2458. Byron Price and Associates Ltd.

JAMES BAY REVENUE
Excellent holding property for a builder or individual who has faith in James Bay highrise potential, up and down older duplex in apartment zoned area, rented to reliable tennants at $240 a month, priced at $22,500 but open to any reasonable offer. 478-6317.

ESQUIMALT DUPLEX. QUIET street. Fireplace, dining room, sundeck, carpeting, 3 bedrooms, de luxe appliances each side. Full basement. Good revenue. $42,500 with $10,000 down. Owner 384-0558, 9 to 5 or 385-1872 after 6 and weekends.

245 REVENUE PROPERTIES WANTED

WANT ROCKLAND LARGE home suitable for suites. Ted Bowden, 479-1479. National Trust Co., 386-2961.

247 COMMERCIAL OR INDUSTRIAL PROPERTIES

INVEST NOW!!!
Live in splendor while your equity grows in 1.6 acres of commercial zoned land. This gracious home of 3,000 sq. ft. has large, large, large rooms. 3 bedrms., 4 bathrms., full basement. Creek, dam and water rights.
also
1.81 acres with home, store and another business — two entrances, so excellent for parking. Would do for a super market or business of your choice. To view
386-4271 Lorraine Ziegler 592-1768
J. H. Whittome and Co. Ltd.

Light Industrial Zoned Properties
1—Approx. 8,500 sq. ft. located on Quadra St. at McKenzie. Presently has two bedrooms, full basement home with rental value of $135 per month. Asking $23,000.
2—Approx. 7,600 sq. ft. located between Burnside and Douglas near Mayfair Shopping Centre. 2-bedroom home on property. Asking $20,000.
Both locations immediate possession. Contact Frank Beamish, Johnston and Co. Ltd. 385-2471.

SPECULATORS DEVELOPERS
FOR SALE OR LEASE
$156,000
2 60-foot lots fronting and backing on main downtown streets. 120 foot frontage. Substantial concrete building of approx. 8,400 sq. ft., adjoining lot vacant. For further information, call LEW MOILLIET, 382-7276 or res: 477-9251. Town and Country Realty.

COMMERCIAL PROPERTY
One acre of prime motel property at Colwood Corners. This property presently has a beautiful well-maintained colonial home situated on it. Would make ideal executive home. Tremendous development potential. Priced to sell at $79,500. Call Bill Carnegie, day or night, at 478-6476 or 385-7761.
D. F. HANLEY AGENCIES LTD.

R-7 ZONING
12,000 square feet of commercial or light industrial property — ½ block off Douglas. Ideal for warehousing development. Asking $35,000.
BILL WELDON
598-1480 386-2911
Shirley Philips Homefinders Ltd.

SOOKE VILLAGE REVENUE PROPERTY
4000 sq. ft. concrete block building under long-term lease, to very reliable tenant.
$38,000
For information call —
R. T. MURPHY
PEMBERTON, HOLMES LTD.
384-8126

INDUSTRIAL PROPERTY
19,020 sq. ft. of Industrial Property 1 blk. off Douglas near Mayfair. Now housing 3 homes which could be rented. Ideal for warehousing. Asking $60,700.
SHEILA PEPIN
386-2911, 479-2101
Shirley Philips Homefinders Ltd.

½ ACRE OF PRIME COMMERCIAL PROPERTY
Presently showing zone revenue — Corner of Hillside and Cedar Hill Rd. Convenient financing. $69,500.
BILL WELDON
598-1480 386-2911
Shirley Philips Homefinders Ltd.

GENERAL COMMERCIAL LANGFORD-JACKLIN
App. 1.25 acres with 600 ft. frontage on 3 sides, water, hydro and fire protection. Full price $49,000.
Rex. W. Hughes, 478-5211
Rex Hughes Agencies, 478-1729

Light Industrial Bldg.
Ideal for contractors or small warehouse. 2 floors with street level entrance to each floor. Approx. 10,000 sq. ft. Try $10—$15,000 cash, balance like rent to vendor. Full price $46,500.
S. W. ANDERSON LTD.
514 Fort St. 384-9328

COMMERCIAL JACKLIN ROAD
Corner lot with 278 ft. frontage. Full price $12,900.
Rex. W. Hughes, 478-5211
Rex Hughes Agencies, 478-1729

LICENSED HOTEL
Well locate Up-Island Hotel in excellent condition. Approx. sales — 1000 bbls. 5500 cases plus approx. $20,000 from room and banquet rm. rentals. Require $150,000 cash. Full price $350,000.
S. W. ANDERSON LTD.
514 Fort St. 384-9328

WANTED
To purchase or lease independent service station or service station zoned property. Reply Victoria Press, Box 319.

An Antique Hunter somewhere wants what you have Sell it for cash with a Classified Ad. Dial 386-2121

250 HOUSES FOR SALE

PEMBERTON HOLMES
1002 GOV'T
384-8126
"SINCE 1887"

VIEW ROYAL
227 HELMCKEN
OPEN FOR INSPECTION
TUES., JAN. 18
1:30-4:00
Brand new — full basement, 3 bedroom home, wall to wall throughout, plaster throughout with shake roof. A real quality home at the realistic price of
$25,900
To view anytime call—
384-8126 J. F. COLWELL 592-9828

2568 VISTA BAY RD.
OPEN FOR INSPECTION
WED., JAN. 19
1:30-3:30
$57,500
SPACIOUS and BEAUTIFUL with SEA VIEWS! Living room, dining room, den, and four bedrooms, besides a large rec room with fireplace, go into the making of a fine home for your family. Come along on Wednesday to see for yourself, your host—
JOHN F. COLWELL
384-8126 592-9828

OPEN HOUSE
8576 EBOR TERRACE
SAT., JAN. 22
1:30-4:30
4 BR bungalow on half an acre with SWIMMING POOL. Watch for display ad WEEKEND PRESS.
384-8126 MR. GREENE 385-0795

UNIVERSITY AREA
for the
DISCRIMINATING BUYER
$44,900
An elegant home built and finished with the finest of materials. Situated in one of the nicest areas of Victoria. Features include 1400 sq. ft. wool w.w. carpet over H.W., family room off kitchen. Large kitchen which includes fridge and stove. 2 Bedrooms on main, developed basement and double drive-in garage. To view please call—
LARRY M. BROOKS
384-8126 or 478-2918

WATERFRONT
PORTAGE INLET
$32,500
A fine 3 BR home situated in one of the nicest spots on Portage Inlet. 2 BR's on main and basement is developed with 3rd BR., rec room, 2 pce bathroom. To view call—
LARRY M. BROOKS
384-8126 or 478-2918

PANORAMIC SEASCAPE
GORDON HEAD, $56,500
PRIME RESIDENTIAL LOCATION, NO THROUGH TRAFFIC, BEACH ACCESS CLOSE BY.
Bright, cheerful, contemporary family living (about 2,700 sq. ft. of it) set on a carefully landscaped lot offering rear garden privacy.
1—BEDROOMS — 4 (or 3 and a den). Master bedroom large walk-in closet and 2-pce. en ste.
2—BATHROOMS — 1 de luxe vanity, 1 full 4-pce. and aforesaid 2-pce.
3—KITCHEN — a vital factor in any family home. Intelligently planned, very fully cabineted, extra large breakfast nook, built-in range and oven and adjacent washer-dryer plumbing.
4—REC. ROOM — Approx. 27x20, raised hearth fireplace, bar and plumbed sink. Walls panelled.
5—PLUS: large full view sundeck, 2-car garage, paved, circular, easy access driveway and maintenance throughout to a standard beyond reproach.
Obviously a home of merit interested parties can view at any reasonable time by phoning STUART SIMPSON. RES: 598-4056.

NEW HOME
3 BEDROOMS
LAKEHILL AREA
Will be completed within two weeks. Large bright rooms. Wall-to-wall carpets, fireplace with built-in wood door from outside. En suite plumbing, nice views, almost 1200 sq. ft., full basement. Only $32,500.
384-8126 JIM WEST 592-3703

HIGH QUADRA
MAPLEWOOD
PRICE $23,800
If you are looking for real value in a property, consider this — 20,000 sq. ft. of easy to care for lot, 1000 sq. ft. 13-year-old, 2-bedroom, no-step home. Living room with fireplace. Utility room, hot water heat. An ideal retirement or starter home in a convenient area. For appointments to view please call —
382-8126 TED PARTRIDGE 592-3451

BRAND NEW AND SPARKLING
This modern home of five rooms plus large utility room is of quality construction and for above average for the price asked. Living room, shag carpet and cut rock fireplace. Dining room 10x17 shag carpet. Two bedrooms 12x12.6 and 12x10.6 carpet wall-to-wall. Quality kitchen and spacious utility corlon. Four piece bathroom. Oil hot air heat. Electric hot water (domestic). Carport 10x17, spacious lot. Stucco exterior. Duroid roof. IMMEDIATE POSSESSION. FULL PRICE, some terms. $21,900.
384-8126 W. WOODLEY 384-3916

TELEGRAPH COVE VIEW
CADBORO BAY
$41,500
This estate sale property offers a commanding sea view with view of Islands and Mountains beyond. This spacious 2-bedroom one level bungalow features: Heavy shake roof, natural cedarwood exterior, recently refinished throughout. Large park-like wooded lot with good degree of privacy. 23x19.6 living room, oak floors, heatilator fireplace. 2 spacious bedrooms with plenty of storage space. Clear title. Early possession may be arranged. For extra information, please call—
C. A. CLIFF ANDERSON
477-3994 or 384-8126

RETIRING? STARTING? SCHOOL TEACHING?
Very fine KNIGHT mobile home, fully furnished, on a neat plot of land, greenhouse, carport, trees and garden. Beside Sangster School at 3321 METCHOSIN ROAD. One bedroom means bigger bathroom, kitchen, livingroom (18x12). REDUCED TO $13,700, generous terms. Please call DESMOND HOLMES 478-1227 or 384-8126.

A BARGAIN IN BROADMEAD!
This is your opportunity to move into this beautiful and picturesque development at a price well below the normal cost of a new home in this area. This custom designed home at
4605 CLIFFWOOD PLACE
offers many unusual and attractive features in the interior, which is filled with light and sunshine due to its high location and southern exposure. Basically, 3 bedrooms, but a MUST-SEE-INSIDE to appreciate all that is offered for only $41,500—just call—
384-8126 MR. GREENE 385-0795

LANGFORD
EARLY OCCUPANCY
PRICE $15,700
Why pay rent when you can move into this very comfortable 2 bedroom, no step home, only 15 years old. TAXES ONLY ONE DOLLAR NET. GOOD SIZE UTILITY ROOM FOR WASHER AND DRYER. For further information and appointments to view, please call—
TED PARTRIDGE
384-8126 592-3451

NICE BUNGALOW
QUIET AREA
OAK BAY — $22,900
This trim two-bedroom, full basement home is just right for those starting out or retiring. The full high basement can be developed for additional room.
To view anytime, call,
JOHN F. COLWELL
384-8126 or 592-9828

250 HOUSES FOR SALE

3 VICTORIA OFFICES
WE TRADE HOMES
BLOCK BROS. REALTORS
OPEN 9-9 AND ALL DAY SATURDAY
477-1841
3636 SHELBOURNE

IMMED. POSSESSION
Country living, yet city conveniences. 3 BR cheery home. F.P. and W-W in LR. Modern kitchen. Basement. Lot 80 x 130. $19,900. Flo Pelling. 477-1841 or 592-3271.

HALF-ACRE OVER ELK LAKE
5 BDRMS. WITH LAKE VIEW N.R.S. EXCLUSIVE
This lovely, solid home has over 2,700 sq. ft. of professionally finished luxury living. Two-and-one-half bathrooms, 2 fireplaces, large rec. rm. with bar, lge bright kitchen with garburator and dishwasher, etc., etc. A must-see at $47,500. Call Robin Estlin, 477-1841 or 477-8387.

GORDON HEAD
3 BR, 1 bthrm, liv. rm. din rm. and ktn on main floor approx. 1168 sq. ft. plus developed bsmt. with 1 or 2 br. and rec rm. with F.P. and bthr. bsmt would be ideal in-law suite. Price $32,900. Fred Jackson 477-2537 or 477-1841.

A FANTASTIC FEELING
— to own this 4-BDR. Full basement home. Extras are innumerable, a sample is, huge lot 131 x 195 (soon extra lot can be subdivided) large rec-room, full 4-pce bathroom downstairs, large garage, with handyman's workshop below and more.
— All this located ideally in Gordon Head, and priced to be sold at $36,500. Do call immediately. 477-1841 G. Argyle or 477-1841 B. Hahn 592-1924.

TASTEFULLY MODERN 3003 MALLARD
Are you looking for a new home away from the city? Then this could be the home for you. With 3 BR's, large living rm with large brick fire place. The dining rm gives you room to move. A full basm't for future expansion. Only $33,900. And open for offers. Call Bob Hahn or Gorden Argyle — 477-1814.

OPEN HOUSE WED. 1-3 P.M. 5357 PARKER AVE. WATERFRONT
Don't miss to look at this designed house with a difference, unusual skylight entrance, 3 BR's, 2 full baths, dining rm and a big family rm., LR offers a tremendous view. $36,300. Annemarie Bolender 477-8653 or 477-1841.

WHITTOME'S
"ROYAL OAK BRANCH"
4520 West Saanich Rd. 479-1667

A FAMILY HOME
The owner is leaving town and is anxious. See this functional 3-bedroom, 3 years young. Cathedral entrance. Living and dining room, eat-in kitchen, oak floors throughout, extra room in high basement. Lot all fenced. 5 minutes from T and C Shopping. $24,900. Call: 479-1667 TED CHARTRES 385-5508

SPLIT LEVEL HOME NICE VIEWS, $30,900
Four level home in quiet cul-de-sac in Rockheights area. Larg living room, sundeck overlook Golf Course. Rumpus room, extra room and bathroom on lower level. Lane leads to ample room for trailer or boat — garage and carport. To view call 479-1667 E. PERSICKE 383-3979

J. H. Whittome and Co. Ltd.

W. J. LINDSAY LTD.
Royal Oak Centre
479-7111 658-5040

PORTAGE INLET WATERFRONT
4-bdrm. full basement 1500 sq. ft. home on large lot. Complete seclusion. Swimming pool. Many extras. Full price $42,500.
D. BRIGDEN, 384-9960

BEACH ACCESS ROBERTS BAY
2000 sq. ft. 4 bdrm. W-W throughout. Magnificent view. On sewer and under-ground services. Full price $41,800
D. BRIGDEN, 384-9960

CANADA PERMANENT TRUST
CANADA PERMANENT
"WE TRADE HOMES"

PORTAGE INLET
Excellent 2-bedroom home with extra bedroom in full high basement. See this home on large lot in parklike surroundings with many fruit trees and shrubs. Priced for quick sale at $22,9?? WILLIAM SANDERS 477-6802 or 386-1361.

LUXURY HOME EXCELLENT LOCATION
This custom built 3 bedroom home will suit the most discriminating buyer. Exceptional Living Room, Dining Rm. and kitchen area with built ins. 2 sets plumbing, W-W carpeting, finished two floors, well landscaped. Low interest mortgage. Price $49,900. K. E. DICKSON or GRAYLAITE 386-1361.

AVAILABLE IMMEDIATELY AND ONLY ASKING $14,500 FOR THIS COZY 2-BEDROOM HOME IN GOOD CONDITION. NO BASEMENT BUT A SEPARATE GARAGE. BEAUTIFULLY LANDSCAPED, EASILY MAINTAINED LOT, IN A GOOD RESIDENTIAL AREA OFF HIGH QUADRA. TO VIEW PHONE R. L. BERGSTROM at 592-0110 or 598-4564, MARLIN AGENCIES LTD.

INVESTORS SYNDICATE REALTY LIMITED
620 BROUGHTON 386-7721
Across from Eaton's Car Park. For prompt and efficient service consult our real estate staff. (24 Hr. service.)

DIRECT FROM BUILDER
To qualified B.C. Resident, no down payment necessary. 3-bedroom home. Over 13,000 sq. ft. W to W carpet. High grade construction. Full basement. 1½ bathroom and a wonderful view. 479-3505.

GOOD SOUND OLDER HOUSE with 2 sewered lots, 1 block from bus, 2 blocks from school. $37,500 or sell separate. No agents. Please reply Victoria Press, Box 270.

UNIVERSITY — SEAVIEW. MAIN floor — 2 bedrooms, den. Lower — self-contained 3 bedrooms. Den. 3500 sq. ft. overall — $59,500. Victoria Press, Box No. 280.

LANGFORD-COLWOOD
Cozy bungalow, full price $4,500, delivered to your property, 2 bedrooms, fireplace. Ideal investment opportunity. 652-2063.

FOR YOUR SATISFACTION build your home with ULYSSES CONSTRUCTION LTD. in your lot or ours. Phone 477-3402.

BY OWNER, 2 BEDROOM house, in-law suite in basement, Gorge, $26,900. Phone 382-0959.

250 HOUSES FOR SALE

"HOMEFINDERS"
DOUGLAS AND TRANS-CANADA
OPEN 9-9 WEEKDAYS
386-2911

STARTER OR RETIREMENT (NO STEPS)
OWNER TRANSFERRED BARGAIN PRICES
$17,950
Take advantage of a situation! See this lovely 12-year-old stucco bungalow. LR with open fireplace. Dining rm., kit., utility Rm. 2 good size bedrms., in immaculate condition with easy financing. To view call
Bill Weldon
598-1480, 386-2911

PRICE SLASHED MUST BE SOLD
Reduced $1,000. Asking price now $26,700 on this year old 3-bedroom (plus 1 in basement) home. Call now:
HAZEL CLARKE, OLIVIA PURDY,
386-2911 Anytime

LAKEHILL, $19,900
Charming two-bedroom home, just ideal for a young couple, or retired couple. Living room, dinette, sunroom, full basement and what a lovely view from the living room window. In addition a separate cottage with fireplace which would be ideal for the hobbyist or a workshop. Please call Rose Chope 383-0028 or 386-2911.

ESQUIMALT, $21,900
If you love your wife you will buy her this beautifully renovated two-bedroom home with extra rooms in the basement if you need them. Modern labour saving kitchen, large attractive living room, sundeck overlooking green fields. A delightful house to live in. Near schools and not far from stores. Please call Rose Chope, 383-0028 or 386-2911.

NEAT AND CLEAN
$21,800
Make an appointment with me to see this smart 2-bedroom home, with carpeted living and dining room. Full basement and drive-in garage.
HAZEL CLARKE
385-6635 or 386-2911 anytime.

COLWOOD
$27,950
Nicely situated on an interesting street of newer homes — this attractively decorated 3-bedroom home is post and beam construction. Sliding glass doors lead from the dining area to the rear patio porch. There is plenty of space in the basement for future development. A good home to see.
MARY McGUIRE
386-2911, 477-8470

RETIRED
$12,900
1-bedroom cottage in the Gorge area — cosy and clean. Some financing could be arranged for this no basement—separage garage home. Let me show you this little house on the bus line — close to everything
MRS. JACKIE WALDRON
383-1480, 386-2911

$16,500, 3 BDRMS.!
I have prime financing with small down payment for this excellent home, in good Jubilee area.
—There is a fireplace!
—Its a good size lot!
—Call me on this one or other.
IRENE VAN
477-8801, 386-2911 Anytime

GORDON HEAD, $26,500
Well-built 3-bedroom home, L-shaped living room with full basement. Rumpus room, carport with extra room for trailer or boat, near shopping centre and schools. Large lot. Stucco exterior, 12 years old. Please call Rose Chope 383-0028 or 386-2911.

Would you be interested in building a brand new home. On sewer, fully serviced, general location of Simpsons-Sears. Then please call Mr. Cohen, 386-2911. Thank you.

GORGE-BURNSIDE
Asking only $17,900 for this cozy 2-bdrm. home in good condition. No bsmt. but a separate garage. Easy to maintain corner lot in a good residential area. To view call:
JULIE MANNESS
386-2911 ANYTIME

ARE YOU YOUNG?
Good 3-bedroom stucco home, wall to wall in living room, oil heating, 100 amps wiring, low low down payment. $14,500.
BORGE JORGENSEN
386-2911, 385-5339

FOR SALE BY OWNER, GORDON Head area on one-third acre fully landscaped, with views of Haro Straits and Mount Baker. Semi ranch style, large living room with dining area, cabinet kitchen and utility room, 3 bedrooms and vanity bathroom. Lower level, large rumpus room with fireplace and bar, 1 large bedroom, furnace room and garage. Close to schools and recreational centres. Excellent shopping area. Wall-to-wall carpet living and dining room, through hall and master bedroom. Asking $34,900. Phone 477-6044 for further details.

THE CORPORATION OF THE DISTRICT OF OAK BAY
Tenders are being received up to 4:30 p.m. on the 19th day of January, 1972, for the purchase and removal of the very attractive shake dwelling sited at 1428 Monterey Ave. For details please phone the Administrator's Office at the Oak Bay Municipal Hall, 598-3311.

4-YEAR-OLD POST AND BEAM, brick facing. Cahedral entrance. Wall-to-wall, 4 bedrooms, finished basement, laundry room, large rumpus room, 4 star kitchen, sundeck, well landscaped, fenced in brick and cedar. Next to Royal Colwood Golf Course on Goldstream. Close schools, stores. 478-3634, 478-1874.

BRL-BRL-BRL-BRL-BRL-BRL-BRL
BAYSHORE REALTY LTD.
512 FORT STREET
388-6424
BRL-BRL-BRL-BRL-BRL-BRL-BRL

OAK BAY UP-DN. DUPLEX
By Owner, 2 bedroom up, living room, electric kitchen, 4 pc. bathroom. Down 3-4 bedrooms, dining room, spacious living room with fireplace, modern kitchen and bathroom, den with fireplace, rumpus room, hot water heat. Backyard fenced, double garage. $39,900. 598-2537.

BRAND NEW CLOSE TO TOWN 922 LAVENDER AVE.
$26,900
3 bedrooms (master en suite), living rm., dining rm., kitchen with eating area, wall-to-wall shag throughout. $1900 will handle. Jack Turner Const., 477-3575.

CUSTOM BUILT
Home on your lot or ours at the most competitive and reasonable prices. Financing available. Trade-ins considered. Phone KASAPI CONSTRUCTION CO., LTD. 386-6191

BRAND NEW 3-BEDROOM HOME on treed lot, Colwood. Low down payment. Just $21,900. Also roomy 10-year-old home just $18,900. Call G. Ireland, Quadra Realty Ltd., 385-1431 or res. 658-8406.

WATERFRONT OAK BAY
Newer, 5 bedrooms, sweeping views to Trial Island. Almost in-law suite in daylight basement. By owner, $42,000. 382-6661, 598-2676.

250 HOUSES FOR SALE

MAYFAIR REALTY LTD.
3153 Douglas St. 386-2955
WOODWARD'S MAYFAIR CENTRE

OPEN HOUSE MON.-SAT. 1:30-4:00 3200 BLK. LINWOOD
BRAND NEW DE LUXE TOWNHOUSE LOW DOWN PAYMENT
On a quiet street near Woodward's Mayfair Shopping Centre. 3 bedrooms — 2 baths. Living room with rock floor-to-ceiling fireplace, dining room, wall-to-wall carpeting. Full high ground level basement. Laundry room — 2-car parking. Carport. EASY TO BUY. Call early and avoid the rush. Priced from $21,300. To view — please call LOU BLOOMFIELD 386-2955 or 478-6475.

COLWOOD—$26,900 4 BEDROOMS POSSESSION 7 DAYS
Three bedrooms on main floor plus finished bedroom and rumpus room (drywall and textured ceiling) down. Near new range, fridge and drapes in living room and dining room drapes. 1½ years old. To view call GEORGE WALL, 386-2955 or 478-5681.

BRAND NEW!
CHOICE OF COLORS still available with shag broadloom in living-dining rooms and 3 bedrooms (master ensuite). ALSO CHOOSE COLORS of kitchen arborite, etc., in these 8 NEW HUCKER BUILT HOUSES on the PRETTIEST CRESCENT IN LANGFORD, 2749-2775 SCAFE RD. FULL BASEMENTS, on treed lots, only $24,500 to $24,900. TRADE YOUR PRESENT HOME!! ALF PORCHER, 386-2955 or res. 384-5823.

GLANFORD WILL BUILD
New, three bedroom home on sewered lot. Full basement, fireplace, wall-to-wall carpeting. Trades accepted. To discuss details and terms on full price of $24,900, please call GEORG WALL, 386-2955 or 478-5681.

CUTE ENGLISH COTTAGE OAK BAY SOUTH
A delightful secluded cottage in a lovely area near the beach. Two bedrooms, living room with fireplace. Just perfect for a little lady. Clear title and priced to sell at $19,500. To view this exclusive call 386-2955 anytime, ask for JOHN MOLYARD.

DFH
D. F. Hanley Agencies Ltd.
3293 Douglas St.
Douglas St. Office
385-7761

GORGE AREA
Good starter or retirement home. Large workshop in back yard, new plumbing, wiring and roof. Yard landscaped. Garburator, stove and fridge included. 3 bedrooms and full basement. Priced to sell at $17,900.
BILL CARNEGIE
478-6476, 385-7761
ANYTIME
—D.F.H.—

DO YOU KNOW THE WAY TO SAN JOSE?
NOT CALIFORNIA BUT JAMES BAY NEAR THE SEA
—Well! Here it is! Good rental and holding property offering 3 bedroom accommodation for only $12,500. The terms are $2,500 down and the balance to the vendor at 10% interest. Amortized over 20 years with payments of not more than $95.17 per month, 5-year term. — Are you interested? Call:
SUE WARKE
385-7761 (24 hrs.) or 382-2302
—D.F.H.—

VIEW ROYAL $23,200 EASY TERMS!
Two-bedroom home with a 3rd bedroom roughed in the basement along with a second bathroom downstairs. Home is in excellent condition. Good size LR and DR with a tremendous family kitchen. Situated on a quiet dead-end street. See this one inside oday.
F. CARVER, 598-2581
B. EALES, 385-3028
OR 385-7761 ANYTIME
—D.F.H.—

EST. 1933
BOORMAN
INVESTMENT CO. LTD.

TWO NEW OFFERINGS
Both of these realistically priced exclusives offer spacious, gracious easy maintenance living in a de luxe atmosphere.
1. OPEN WED. THURS., FRI., SAT. 1:30 to 4:30 1497 Derby Road
A 2-year-old 3 large bedroom home in sparkling condition with fully developed basement. L-shaped L.R. and D.R. with panoramic view, a simply great kitchen with extra large breakfast area. This home radiates pride of ownership and will not be on the market long at $36,900.
2. OAK BAY. An older open space family home for mother and dad, children, grandparents — room for everyone. Possible 7 bedrooms, huge closets, family kitchen, a spaciousness that is not duplicated in new homes. Full high basement with rumpus room, a back yard for play or gardening. Close to everything. We invite comparisons at $28,850.
JACK FEHERSTON
386-7521 477-9427

STARTER OR RETIREMENT
Are you looking for a cosy two-bedroom home close to schools and shopping? See this beautifully panelled stucco house in Esquimalt at only $16,500. Call:
MISS WALLY STEIN
386-7521 382-9962
1111 Government Street

BRAND NEW COLWOOD HOMES
Located in nice areas of Colwood near schools — lovely 3 Br., 1½ baths, large living rooms with F.P. Dining-rooms with glass doors to sundecks, carports, wall to wall throughout. Modern kitchens, mostly pleasant views — full basements. Low down payments to excellent financing. $23,900, $24,900, $25,500 and $25,900. Nice variety choose yours now — to view call J. B. Young 658-8594 or 383-4124 and ask for J. B. Young. Park Pacific Investments.

BY OWNER 4103 Torquay Dr.
Beautifully landscaped old home on nearly one acre of shrubs and trees, 97 ft. by 235 ft. 4 bedrooms, 2 bathrooms, living room with fireplace, dining-room separate. Full basement with rumpus room. New heating system. $25,000. Existing first mortgage approximately $12,000 at 9½%. Owner will carry second mortage. Have a look at the house...if you like it call for an appointment to visit. Phone 592-9516.

FAIRFIELD
4 Bedrooms, den, 2 fire-places, $23,500. No agents. 383-6385.

250 HOUSES FOR SALE

WHYTE AND GOWER
OAK BAY PROPERTIES LTD.
2227 Oak Bay Ave. Tel: 592-2407
PREFERRED PERSONAL ATTENTION

CADBORO BAY COTTAGE STONES THROW FROM BEACH
Delightfully different, a home of charm and character with a lovely garden. Ideal as a starter or retirement home. Living room has open fireplace. Cabinet kitchen has dining area, laundry and storage off. Two bedrooms. NO BASEMENT. NO STEPS. Two-car garage separate. Seclusion in back garden. 2 minutes from beach, 7 minutes to Cadboro Bay Village. Bus at door. Available March 31st. $19,500. Exclusive listing. Call Don Whyte. 592-2407.

UPLANDS TUDOR RESIDENCE
$54,500
Situated opposite the UPLANDS GOLF COURSE this large Tudor style home offers excellent accommodations for the young executive with a growing family. A large living room with picture windows, small den also overlooking the golf course. Large kitchen with ample breakfast area, family size dining room and master bedroom, dressing room and bathroom on the main floor. Upstairs to three large bedrooms and bathroom. A full basement with hot water heating. Extra plumbing, etc. A large, beautiful garden with room for a pool if required. Exclusive listing call Alec Gower. 592-2407.

ESQUIMALT
$34,900
POST AND BEAM
SPECTACULAR VIEWS from this ten-year-old, family home JUST LISTED — close to shopping center yet on quiet street of quality homes. Spacious living and dining room with sliding glass doors to large sundeck, 3 good-sized bedrooms, 4-pce. bathroom and convenient kitchen with built-in stove and garburator all on main floor. The FULLY DEVELOPED lower level has extra large bedroom, 3-pce. bathroom plus 17x13 rec. room with bar. One owner home and a pleasure to show. Exclusive listing call Hazel Ravenhill. 592-2407.

WESTERN HOMES LTD.
817 FORT ST.

THE GOOD LIFE
Can begin for you right now in this cosy 2 BR, Full basement home. Located in a PRIME LOCATION close to everywhere and everything. The lot is a gorgeous array of lawn, trees, patio, spot for market gardening. PLUS loads of bulbs and flowers for SPRING SHOWTIME. JUST RIGHT FOR the RETIREDS or SMALL FAMILY. Asking Price $23,900. To view anytime. Phone TERRY EDEN 382-2157 or 479-1528

$21,500 OAKLANDS DEAD END STREET
Very tidy—3 Bdrm. home near Simpson Sears. Quaint kitchen, full basement. Should qualify for CMHC.
CALL NOW. HARRY WRIGHT 382-2157

UNBELIEVABLE
BUT IT'S TRUE — 1800 sq. ft. of gracious living for you and your loved ones PLUS $235 a month revenue to help pay the bills. Excellent location and a park at your back door. Price only $39,500. Beat the high cost of living. See this beauty TODAY. Phone TERRY EDEN 382-2157

ESQUIMALT KUTE-N-KOZY $17,900 FULL PRICE
Nice stucco bungalow on a good lot. Living Room, Dining Room, 2 large bedrooms, Sun-room, large kitchen with dining nook. Pembroke Bathroom. Oil heat. Low down payment. Full Price $17,900. Call John James 382-2157 anytime.

3 VICTORIA OFFICES
WE TRADE HOMES
BLOCK BROS. REALTORS
COLWOOD OFFICE
1949 SOOKE RD.
478-5561

½ ACRE
Lots of elbow doom here. Older home in immaculate shape. Features 16'x20' livingroom with heatilator fireplace. Bedroom both 10'x13' with room for future expansion in attic. Rec. room in basement. For quick sale just $19,900. 478-5561 JACK KENNISH 479-3186

BYRON & PRICE
ASSOCIATES LTD.
1314 Quadra St. 385-2458

HOME and INCOME
This most desirable property has an owner's 2-BR apartment with panoramic view over the city. Also four rental units with separate entrances. Not a conversion. Top value. No vacancies. A pleasure to show. Call Don Bacon 385-2458.

ROUGHLY $3350 DOWN
with the B. C. Gov't second mortg. gets you into this comfortable 3 br. 3 year old home in Langford at 2737 Strathmore Ave. Drive by and call Glen McGregor 385-2458, Res. 477-3675 for full particulars.

BOULTBEE SWEET Realty Ltd.
Hillside Shopping Centre
386-1341

LOW DOWN PYMNT. 2 BEDROOMS
A nice family home with full basement, cozy living room and large kitchen. House in immaculate condition and has real low taxes. Full price $18,900.
B. SIMONS 386-1341

BROWN BROS. ON BLANSHARD
385-8771 ANYTIME

1941 RUNNYMEDE OAK BAY BORDER
Modern stucco 2-bedroom bungalow with 17x14 living room — fireplace — dining area — 14x10 cab. elec. kitchen — 4-pce. bath, full high basement — OOM heat. Drive-in garage, compact, easy care lot. Reduced to $23,950. — CEC PEARCE. Res. 386-3808.

OAK BAY $26,900
Excellent family home, living room with fireplace, separate dining room, 2 bedrooms on main and 2 up. Lovely landscaping. Close to everything. Call GRAE LANGSTON 386-8596 of Island Pacific Realty 388-6231.

SIDNEY AREA
To qualified B.C. Resident, no down payment necessary. Direct from builder, 3-bedroom home on cul-de-sac. 1200 sq. ft. W-to-W carpet. High grade construction. 1½ bathroom. Call 479-3505.

SELLING
PLEASE PHONE FOR OUR "FREE LISTING SERVICE". PRINCIPALS ONLY (PLEASE). HOUSE OF SERENITY LTD. 382-3021

4-BEDROOM HOUSE, COLONIAL fireplace in living room. Close to schools and shopping. Will consider all offers and trades. $26,900 479-5735.

250 HOUSES FOR SALE

NEWSTEAD REALTY LTD.
JUNCTION CENTRE
1637 FORT STREET 382-8117

ESQUIMALT
$27,500 $27,500
Will give a fully modern home, even washer-dryer hook-up off kitchen. Close to 1300 sq. ft. on main floor, 3 bedrooms (large) and full basement that has some development done. Large lot, truly worth its price. To view call
BEN PARENT
382-8117 or 382-5219
NEWSTEAD REALTY LTD.

BRAND NEW HOME
Close to bus, schools, city and priced at only $24,900. Consisting of three bedrooms, living room with fireplace and L-shaped dining. Full high basement already roughed in for development. To view call
BEN PARENT
382-8117 or 382-5219
NEWSTEAD REALTY LTD.

WATERVIEW HOME PLUS REVENUE MUST BE SOLD
My instructions are to sell! This fabulous piece of property must be seen to be appreciated. You are left in utter surprise when you enter what appears to be a small, ordinary home. Sitting close to the ground in front yet offering a 9 ft. basement that is finished and offering much the same view as enjoyed from the expansive windows in the upstairs living and dining room. There is no way I can put on paper all there is to offer in this 17 year old View Royal home. There is even a very good reason for the low asking price of $27,500.
Call me—let me show you
MRS. V. ROBERTS
382-8117 or 592-2171

NATIONAL TRUST CO. LTD.
2 LOCATIONS TO SERVE YOU
DOWNTOWN
1280 DOUGLAS
388-5451
HILLSIDE SHOPPING CENTRE
386-2961

BUY DIRECT FROM ENGINEERED HOMES
New custom built 2, 3 and 4-bedroom homes, located in Gordon Head and Sidney. Some of these attractive homes are now ready for your best purchase and immediate occupancy. Priced from $20,900 to $32,900 and available with low down payment to NHA approved mortgage if desired.
PHONE KELLY NEMETH 477-4641
ENGINEERED HOMES 385-6211 ANYTIME

ROYAL TRUST
REAL ESTATE SALES DEPT.
384-8001

LANGFORD $17,500
Excellent 1-bedroom, no basement, home, oil furnace, large electric kitchen. Wall-to-wall carpeted living room with raised hearth fireplace. Double garage, will hold boat, camper, and 2 cars, hardtop driveway.
Call STAN SAGE, 384-8001

433) DIEPPE NOW $19,900 NORTH END OF QUADRA ST.
This 2 bedroom home plus 1 in full basement has been reduced by $2,600 to sell. Electric kitchen, oil furnace, separate garage, living-room 14 x 19, immediate possession. To view call
STAN SAGE 384-8001

COUNTRY LIVING MOVING EAST
As new 2-bedroom full-basement stucco home, nice living room with fireplace, carport, blacktop driveway. Yours for only $18,500. See it now with.
ALEX MacLEAN 384-8001

HIGH QUADRA
Attractive, blue siding bungalow, with three bedrooms, shag carpeting through-out, living room, dining area, kitchen with wall oven and counter top burners, 4-pce. bathroom, master bedroom en suite, electric heating basement.
A. E. COLES, 384-8001

S.S.C.
SWINERTON, STEWART CLARK, LTD.
1318 BLANSHARD ST.

OAK BAY CO-OP SUITE UNOBSTRUCTED SEA VIEW
Immediate possession available to this 2-bedroom suite situated in a quiet block right on the waterfront; has large wall to wall carpeted living room and dining room. Will be completely redecorated for you to your individual taste. The best buy on the market at $26,500. Estate sale, quick sale essential. Can be shown anytime. Please call Mr. Custance or Mrs Elliott, 385-2481.

ROCKLAND VACANT POSSESSION
Beamed ceiling, receiving hall and spacious rms. beautifully appointed vanity bathroom and 2nd bathroom. OOM hot water heating. Quick sale essential. $20,000. 9 per cent mortgage could be assumed. Asking $35,000.
MR. CUSTANCE — 385-2481

UNIVERSITY AREA 3965 CEDARWOOD
Beautiful spotless split-level home located close to shopping centre. Bright living room with open fireplace, dining room plus outstanding kitchen, 2 bathrooms and family room off kitchen. Front drive attached carport.
DAWSON DEV. LTD.
385-8822

TCTCTCTCTCTCTCTCTCTCTCTCT
TOWN & COUNTRY REALTY
3617 Douglas Street
382-7276
TCTCTCTCTCTCTCTCTCTCTCTCT

F. C. HULLY REAL ESTATE
620 View St.
Bus. 386-6527 Res. 592-3920

250 HOUSES FOR SALE

GARDNER REALTY LTD.
899 FORT STREET
385-7721

CITY CLOSE TO SIMPSONS-SEARS 1520 PEARL STREET
$16,900
4 room bungalow situated on a good sized lot, 2 bedrooms, living room and kitchen. Basement and new oil heating. Owners leaving city. Lots of fruit trees. This is hard to beat at this price. Drive by but please do not disturb the owners. Call:
385-7721 HAROLD WARE 598-4358

WATERFRONT GONZALES
This is the type of home which you like to see come on the market, 4 bedrooms plus owners suite and each room has a sink. Good access to beach. This would make a dandy rest home or boarding house. Full basement. Owners are forced to sell due to ill health. Full price $30,000. Call:
385-7721 CLIFF SALMOND 477-3626
385-7721 HAROLD WARE 598-4358

CITY 1270 BAY STREET
Dandy 4-room bungalow. Suitable for a retired couple or newlyweds. Consists of 4 rooms; 2 bedrooms, living room with fireplace, modern electric kitchen. Roof, wiring, plumbing and oil furnace fairly new. Drive by and call my agent. Full price $17,900. Call:
385-7721 HAROLD WARE 598-4358

COLWOOD-METCHOSIN
3 yrs. old., 1260 sq. ft. of gracious living. Large 21 foot living room with fireplace, dining room, large modern kitchen with spacious patio off. Three bright bedrooms and 4-pce. vanity bathroom. Full high basement with toilet, shower and sink. Large rumpus room and also room in basement for two more bedrooms. Wired for washer and dryer. Double carport at back of home. Large lot with room for trailers, boats, campers, etc. Full price $31,900.
385-7721 HAROLD WARE 598-4358

3 VICTORIA OFFICES
WE TRADE HOMES
BLOCK BROS. REALTORS
1800 Blanshard, 386-3231

REAL VALUE!
3 BR., $12,500
Renovated stucco home — LR with immit. fire pl., elec. kitchen, 4 pc bath. Electric heat. Bus — 1 blk., schools — 1 blk. Terrific value! Phone F. COLOMBIN 386-3231 or 385-3033.

NORTH SAANICH
An older 3 BR home on ¾ of an acre with numerous mature fruit trees. Re-wired, newer auto-oil furnace. Upstairs could be made into another 2 or 3 BR. $18,900. BILL FIFE 386-3231.

ONLY $15,900
A dandy no basement home within the 2 mile circle. LR with fireplace, 2 large BRs and 1 smaller. Large separate oil heated garage on deep lot with fruit trees. Good starter value. Owner has purchased — GERRIT KLOOTWYK 386-3231 or 384-2581.

LOW DOWN PYMNT.
Excellent home for a young couple starting out — two BR home in central area. Price is a low $14,300 — try your down payment, D. M. MACKILLOP. 384-0308 or 386-3231.

COZY FOR TWO
Comfortable, no-step 2 BR home with unique landscaping, convenient location. Is priced to sell at $19,500. RUSS McDOWELL 386-3231 or 382-7930.

JOHNSTON and CO. LTD.
Realtors — Appraisers
1306 Broad — 385-2471

GREATLY REDUCED $28,000 797 HAMPSHIRE
Drive by and call me to view! Three bedrooms and full basement for development. House needs a little attention but cost is minimal. Nice treed lot in very convenient area.
Please call MR. BAXTER, 385-2471

NEAR U-VIC, $49,900
New listing — first time advertised. Beautiful 4-bdrm., 3 bthrm split level home in very desirable district. Spacious liv. rm. with fireplace and large sunny din. rm. — both wall-to-wall of course. Efficient kitchen with garburator, built-in oven-range and breakfast-family area, opening onto completely private sunny patio. Master bdrm. has ensuite and opens onto private sundeck. Large family room with fireplace opens onto patio in a beautiful garden with majestic shade trees. Ideal family home close to all schools and buses, and well-designed for entertaining. Separate 2-car garage. To view please call MR. BAXTER, 385-2471.

ISLAND PACIFIC REALTY LTD. 388-6231
3200 QUADRA ST.

WILLOWS
3 or 4 bedroom family home, separate dining room, full high basement, separate garage. Low Down payment. Easy terms. $26,900. MRS. PETERSEN 388-6231.

WALKING DISTANCE
Close to town, Stucco bungalow, 3 bedrooms, plus one in full basement, automatic oil heat, nice living room and dining room with granite fireplace, modern kitchen, nice family home. Asking $22,500 with $3,000 down. New listing, exclusively with IRENE DALZIEL 388-6231 or 384-8692.

FOUR BEDROOMS VIC WEST
Asking $18,900 but willing to listen. Older home, brick construction, loads of room, modernised, try your down payment. IRENE DALZIEL, 388-6231 or 384-8692.

JUBILEE AREA
$15,900
Two bedrooms, full basement, automatic oil furnace, small easy care lot. Low down payment required. IRENE DALZIEL 388-6231 or 384-8692.

ISLAND HOMES LTD.
2504 Douglas St. 386-7545

LOVELY STARTER CLOSE TO ALL SCHOOLS
Three-bedroom home that has been reconditioned throughout. Full basement, extra large lot, end of quiet street, close to the Jubilee. Priced for quick sale of only $19,900 with a very low down payment.
JUST CALL:
RON CROW 592-4989
PATRICK SNOW 592-3931

TUFFREY and MILLS LIMITED
Real Estate and Insurance
1119 Blanshard St.
386-7737

$15,900. SMALL, COSY 3-bedroom home. Shelbourne area, on large fenced lot with fruit trees, gas furnace, gas hot water, cement drive. Double heated garage and workshop. No basement. At bus stop and near schools. $10,000 mortgage at 9½% payable $100 p.m. Taxes less H.O.G. $56. Phone 385-6839.

BY OWNER, SPARKLING bright, beautifully decorated 5 rooms and full basment with extra room. Low down payment, $23,900. 3700 Savannah. Phone 384-7798.

250 HOUSES FOR SALE

P. R. B.
P. R. BROWN & SONS LTD.
The PEOPLE to SEE are P.R.B.
762 Fort St. 385-3435 (24 hrs.)
—P.R.B.—

OLE!! SOUTH OAK BAY In The SPANISH WAY
A roomy 1360 sq. ft. on Victoria Avenue for only $22,900?? 3 bedrms. and a separate dining room, extra brm. in basement. Exclusive — so call me quickly. Mrs. Musters, 385-3435.
—P.R.B.—

FAIRFIELD, 2 BDRMS. ONLY $18,000
Location is excellent. Only 1 blk. from Beacon Hill Park. 2-bdrm. full-basement home in good condition. Extra bdrm. down. Nice lot with back lane. Call now — don't miss this one.
477-5164 TED HUEBNER 385-3435
—P.R.B.—

RUTLEDGE NEAR CLOVERDALE
$17,500
A neat, cosy 2-bdrm. bungalow with white siding exterior and duroid roof. Living room 12 x 15 with fireplace and slate hearth. Excellent kitchen and new utility room wired and plumbed for w.-d. off. Complete with sundeck and sep. garage. Please call anytime.
L. C. KNIGHT, 385-3435
—P.R.B.—
P. R. Brown and Sons Ltd.
762 Fort St.
Victoria, B.C.

—A— —B— at FORT at BROAD
384-9335
A. Bernard and Co. Ltd.

SIDE-BY-SIDE DUPLEX OAK BAY-WILLOWS
One of Victoria's most immaculate duplexes on Beach Drive and close to Willows Beach, schools and transportation. Each side has large living rooms and fireplaces, separate guest size dining rooms, 2 large bedrooms, 4-pce. bathrooms and electric kitchens. Full high basements with space for extra development and garages. Situated in area of nice homes and lovely gardens at price of
$45,900
Mr. Belcher, 384-9335, 382-2848 res.

WHY PAY RENT? MUST BE SOLD ONE BLOCK BEACON HILL PARK
Modern, 5-room, stucco bungalow with full, high basement. Large living room, 30x13 with dining room in-line, cosy fireplace, 2 nice bedrooms, spacious elec. kitchen, 4-pce. bath. Good quality wall-to-wall in most rooms. Basement contains auto oil furnace, additional plumbing and drive-in garage. Large space for further development and garages. Situated clear title property listed exclusively. A bargain at
$23,700 (OFFERS)
To view please contact Al Seeber, 384-9335, 385-2875 res.

C. J. McLEOD REALTY LTD.
2230 OAK BAY AVE.
598-4567

OAK BAY EXCLUSIVE LISTINGS
We are proud to present 4 of the area's most distinctive older homes, all of them professionally and very tastefully brought up-to-date.

WINDSOR PARK
1. A very special Sam McClure design of 3 bedrooms and den, $47,500.

UPLANDS
2. Elegant living in this 2-bedroom, spacious Tudor for only $43,900.

VILLAGE HOME
3. High on the rocks in a treed, parklike setting. 3 bedrooms. Large, well-proportioned rooms. $39,500.

CAPE COD TYPE
4. Smaller home near the Village. 2 bedrooms; large living and dining rooms. A delightful home. Only $28,900.

To view (by appointment only) any of these newly listed, very special homes, please call Mrs. Watson or Mrs. Hart at 598-4567.

NEW 3 BDR. HOME THETIS HEIGHTS IMMEDIATE POSSESSION
LOW, LOW DOWN PAYMENT NEEDED ON THIS NEW BEAUTY IF YOU QUALIFY FOR B.C. 2ND. WALL TO WALL THROUGHOUT. EXTRA BATHROOM FINISHED IN BASEMENT. LOCATED ON BEAUTIFUL TREED LOT ON SEWER. FULL PRICE $25,500.
HOWARD MITCHELL
479-4818
WESTERN HOMES LTD.
382-2157

DFH
D. F. Hanley Agencies Ltd.
Shakespeare St. Office
3021 Shakespeare St.
388-4294

$13,900 4 BEDROOMS 2 BRICK FIREPLACES
New electric heat. Central. Solid Revenue possibilities. A decorator's dream. NO FINANCING TO ARRANGE. Call WAYNE STRANDLUND at 477-2868 or 388-4294 day or night.
—D.F.H.—

OPEN HOUSE Sat., Jan. 15th — 1-10 5 p.m. 604 FRANCES ST.
Fine bungalow. Superb condition, valuable location. Owner leaving country. Quick possession. Only $17,900. McCandless Realty 383-6111, Eve's 592-1981

SEA-VIEW HOME
Buy the lot and get the house free. Just off Dallas Rd. Approx. 300 ft. from beach and fishing, 2-bedroom furnished stucco home, completely redecorated inside and out. 22 Pilot St. $18,500 firm price. Phone owner, 479-2209.

REAL HANDYMAN'S SPECIAL. Lots of hard work needed here. Drive by 1708 Carrick St. off Richmond Rd., by Jubilee Hospital. Dead-end street. Lot size 84.6x151. Full price only $17,950. Phone 384-0990.

CAPITAL REGION AGENCIES
2481 Beacon Ave., Sidney, B.C.
Confidence, Reliability, Action!
656-3951

VIEW ROYAL — NEW 3-BEDRM bungalow, rural setting. $23,500. Postle Construction. 477-3728.

CENTRAL SAANICH
8 new homes on view lots. $25,400 to $29,500. Buy now and pick your own interior colors and flooring. Seaboard Const. 652-2578

To Size 50!

The 1972 travel and social season will be starting soon! Sew this slimming pantsuit plus dress, blouse in knits.

Printed Pattern 9083: New Women's Sizes 36, 38, 40, 42, 44, 46, 48, 50. Size 36 (bust 40) jacket 2⅛ yards 54-inch; pants 1⅞ yards.

Seventy-five cents (75c) in coins (no stamps, please) for each pattern — add 15 cents for each pattern for first-class mailing and special handling.

Print plainly size, name, address and style number.

Send order to Marian Martin, care of the Daily Colonist, Pattern Dept., 60 Front Street West, Toronto, Ontario.

See more spring fashions and choose one pattern free from new spring-summer catalogue. All sizes! Only 50c.

Instant Sewing Book — Sew today, wear tomorrow. $1.

Instant Fashion Book — Hundreds of fashion facts. $1.

Hairpin Lace Set!

Delight a little girl with this cosy set!

New, quick! Crochet hairpin lace strips, add contrast shells; join with single crochet. Use knitting worsted. Pattern 804: poncho, cap S (2-4); M (6-8); L (10-12) incl.

Seventy-five cents (75c) in coins (no stamps, please) for each pattern — add 15 cents for each pattern for first-class mailing and special handling — to Laura Wheeler, care of The Daily Colonist, Needlecraft Dept., 60 Front Street West, Toronto, Ontario.

Print plainly pattern number, your name and address.

New 1972 Needlecraft Catalogue — fabulous fashions, accessories, gifts. Knit, crochet, embroider. Free patterns. 50c.

NEW! Easy Art of Hairpin Crochet has 26 patterns. $1.00.

Instant Crochet Book — step-by-step pictures, patterns. $1.00.

Complete Instant Gift Book — more than 100 gifts. $1.00.

Complete Afghan Book — $1.00.

"16 Jiffy Rugs" Book. 60c.

Book of 12 Prize Afghans. 60c.

Quilt Book 1 — 16 patterns. 60c.

Museum Quilt Book 2 — 60c.

Book 3. "Quilts for Today's Living". 15 patterns. 60c.

250 HOUSES FOR SALE

B.C. LAND and INSURANCE AGENCY LTD.
Serving B.C. Since 1863
922 Government St. 388-5555

CORDOVA BAY NEARING COMPLETION
Now is the time to choose your colour scheme and flooring in this truly destinctively designed home. About 1350 sq. ft. on an extremely large lot in Cordova Bay's newest subdivision. Planned with entertainment and family in mind. This three-bedroom with 1½ bathrooms is planned for future bedrooms, bathroom and large recreation room in the spacious well-lit basement. A full garage and courtyard front entrance are some of the plusses in addition to the other many features. At $34,500 this is unquestionably excellent value and we invite you to view and compare. Maximum financing available.
CALL GEORGE PARSONS or WALLY HELLIESEN anytime. Phone 388-5555.

GORDON HEAD SEA VIEWS
Unobstructed sea and mountain views are obtained from all the main rooms in this beautiful home. Large living room with open fireplace, dining room, cabinet kitchen, 3 bedrooms and 4-piece bathroom. New wall-to-wall carpeting throughout. Full high cement basement with rec. room, games room and 2-piece plumbing. Automatic oil heating. 2-car accommodation. This home was recently decorated and is in tip-top condition. Exclusive listing. Price $36,900. Call Mr. Carpenter or Mr. Hope, 388-5555 anytime.

CITY WATERFRONT HOME, $42,500
1,500-sq.-ft. home on quiet street. 3-BR, large LR and DR, picture windows overlooking straits, sundeck, OHW heating, mother-in-law suite with 2 bedrooms, picture windows, FP, 3-pce. bath, LR and DR in line on nice rear lawn. Elec. heat.
D. L. Macdonell
384-4962 388-5555

NEW — NEW — NEW ONLY $30,900

LOW, LOW DOWN PAYMENT
These choice homes are soon to be ready for occupancy. 3 Br., full basement, wall-to-wall carpeting. Close to schools and shops. Situated on sewered lots. Easy financing available.

BROADMEAD'S BEST BUY $44,950
Luxury, 5-bedroom, custom-built home. This really has everything! Kitchen that is a dream, semi-separate dining room, floor-to-ceiling old brick F.P. in L.R., rec room. Beautifully situated on a large treed lot.
To view call:
Mike Ruddy, 656-4089
Bill Nesbitt, 383-4124
PARK PACIFIC INVESTMENTS LTD.

JACK MEARS
OAK BAY REALTY LTD.
2194 Oak Bay Ave.

UNIVERSITY AREA 5 BEDROOMS
3 bedrooms on the main floor plus 2 more in the developed basement (along with a 3-pce. bath). Outstanding living-dining room arrangement will accommodate large diningroom furniture. Wall-to-wall carpeting over hardwood floors. Offers considered on the asking price of $31,900. JO ANN HOPPE or HELEN HICKS, 598-3321.

We trade homes

SEA and MOUNTAINS UPLANDS BORDER
Slightly over 1400 sq. ft. of beautifully modernized and maintained 2-bedroom bungalow plus full-sized separate living and dining rooms. Secluded patios and sundecks plus adequate parking facilities. Fully developed basement with additional rooms. The home of an exacting professional man, this is an excellent offering at only $39,900. Call BILL MOHR, 598-3321.

1—NEARLY NEW
Beautiful home on quiet cul-de-sac in Colwood over 1100 sq. ft. large lot. 2 baths, 3 bedrooms on main and one in full basement. Hucker built 2 yrs. young. Priced to sell at only $24,900. Hurry this won't last. Vacant.

2—OWNER SAYS SELL
Owner leaving the island and is offering this beautiful luxurious, executive equipped home at the sacrifice price of only $41,500. Large treed lot, 3 or 4 bedrooms. The best buy in Broadmead. Don't hesitate, call today for address and all particulars. P.S. This home has a fun and games room (30x17) just waiting for your guests to be entertained.

3—AMPLE FAMILY ACCOMMODATION REQUIRED?
3 or 4 bedroom home: large living room; elec. cab. kitchen plus utility room. Well finished interior. Exterior needs finishing. Large lot. Try your down payment on asking price of
$15,850
JOAN HOPPER or RAY MORRISON
City Brokerage 386-3547 anytime.

RITHET AGENCIES LIMITED
714 Fort St. 382-4251

ATTENTION CONTRACTORS!! UPLANDS $40,000
Attractive 3 bedroom home, located in this prime area, on a large, beautifully treed lot, close to all services — potential unlimited. Please call: BETTY SHEA, 592-9213.

COLWOOD SHOW HOMES
3 bedrooms, full basements, carpets, fireplaces, 1½ baths. Split levels also. Close to schools and shopping. Prices from $25,500 up. We arrange financing. 8¾%.
RIDLEY BROS. DEVELOPMENT CO. LTD.
478-2856 478-2944

NEW BY BUILDER
In Cordova Bay — seaview, 3 bedrooms, 1½ baths, fireplace up and down, 2 carports, full carport-level basement, schools very close. Quality Tudor styling only $35,500. Excellent financing available of trade considered. B. P. Builders Ltd. call T. Breller 385-1431 or res. 386-0116.

IMMEDIATE POSSESSION SAVE $10,000
Large lovely secluded modern bungalow home, 5 miles city side, Sooke. Large rooms, w.w. carpet, basement, oil, large trees, ocean view. $29,500. Terms, trade. Owner, 592-3658.

CLOSE TO HILLSIDE SHOPPING Centre, 3-bedroom with 4th off basement rumpus room. Separate, self-contained suite on 2nd floor, ½ acre lot, good holding property. Buyer could move in immediately. Contact owner, 592-6128.

250 HOUSES FOR SALE

B.C. LAND and INSURANCE AGENCY LTD.
Serving B.C. Since 1863
922 Government St. 388-5555

CORDOVA BAY NEARING COMPLETION

Now is the time to choose your colour scheme and flooring in this truly destinctively designed home. About 1350 sq. ft. on an extremely large lot in Cordova Bay's newest subdivision. Planned with entertainment and family in mind. This three-bedroom with 1½ bathrooms is planned for future bedrooms, bathroom and large recreation room in the spacious well-lit basement. A full garage and courtyard front entrance are some of the plusses in addition to the other many features. At $34,500 this is unquestionably excellent value and we invite you to view and compare. Maximum financing available.
CALL GEORGE PARSONS or WALLY HELLIESEN anytime. Phone 388-5555.

GORDON HEAD SEA VIEWS

Unobstructed sea and mountain views are obtained from all the main rooms in this beautiful home. Large living room with open fireplace, dining room, cabinet kitchen, 3 bedrooms and 4-piece bathroom. New wall-to-wall carpeting throughout. Full high cement basement with rec. room, games room and 2-piece plumbing. Automatic oil heating. 2-car accommodation. This home was recently decorated and is in tip-top condition. Exclusive listing. Price $36,900. Call Mr. Carpenter or Mr. Hope, 388-5555 anytime.

CITY WATERFRONT HOME, $42,500

1,500-sq.-ft. home on quiet street. 3-BR, large LR and DR, picture windows overlooking straits, sundeck. OHW heating, mother-in-law suite with 2 bedrooms, picture windows, FP, 3-pce. bath, LR and DR in line on nice rear lawn. Elec. heat.
D. L. Macdonell
384-4962 388-5555

NEW—NEW—NEW
ONLY $30,900

LOW, LOW DOWN PAYMENT

These choice homes are soon to be ready for occupancy. 3 Br., full basement, wall-to-wall carpeting. Close to schools and shops. Situated on sewered lots. Easy financing available.

BROADMEAD'S BEST BUY $44,950

Luxury, 5-bedroom, custom-built home. This really has everything! Kitchen that is a dream, semi-separate dining room, floor-to-ceiling old brick F.P. in L.R., rec room. Beautifully situated on a large treed lot.
To view call:
Mike Ruddy, 656-4089
Bill Nesbitt, 383-4124
PARK PACIFIC INVESTMENTS LTD.

MMMMMMMMMMMMMMMMMMM
JACK MEARS
OAK BAY REALTY LTD.
2194 Oak Bay Ave.
MMMMMMMMMMMMMMMMMMM

UNIVERSITY AREA
5 BEDROOMS
3 bedrooms on the main floor plus 2 more in the developed basement (along with a 3-pce. bath). Outstanding living-dining room arrangement will accommodate large diningroom furniture. Wall-to-wall carpeting over hardwood floors. Offers considered on the asking price of $31,900. JO ANN HOPPE or HELEN HICKS, 598-3321.

We trade homes

SEA and MOUNTAINS UPLANDS BORDER
Slightly over 1400 sq. ft. of beautifully modernized and maintained 2-bedroom bungalow plus full-sized separate living and dining rooms. Secluded patios and sundecks plus adequate parking facilities. Fully developed basement with additional rooms. The home of an exacting professional man, this is an excellent offering at only $39,900. Call BILL MOHR, 598-3321.

1—NEARLY NEW
Beautiful home on quiet cul-de-sac in Colwood over 1100 sq. ft. large lot. 2 baths, 3 bedrooms on main and one in full basement. Hucker built 2 yrs. young. Priced to sell at only $24,900. Hurry this won't last. Vacant.

2—OWNER SAYS SELL
Owner leaving the island and is offering this beautiful luxurious, executive equipped home at the sacrifice price of only $41,500. Large treed lot, 3 or 4 bedrooms. The best buy in Broadmead. Don't hesitate, call today for address and all particulars. P.S. This home has a fun and games room (30x17) just waiting for your guests to be entertained.

3—AMPLE FAMILY ACCOMMODATION REQUIRED?
3 or 4 bedroom home: large living room; elec. cab. kitchen plus utility room. Well finished interior. Exterior needs finishing. Large lot. Try your down payment on asking price of
$15,850
JOAN HOPPER or RAY MORRISON
City Brokerage 386-3547 anytime.

RRRRRRRRR
RRRRRRRRRR
RRR RRRR
RRR RRRR
RRR RRRR
RRR RRRR
RRRRRRRRR
RRR RRRR
RRR RRRR
RRR RRRR
RRR RRRR

RITHET AGENCIES LIMITED
714 Fort St. 382-4251

ATTENTION CONTRACTORS!!
UPLANDS $40,000
Attractive 3-bedroom home, located in this prime area, on a large, beautifully treed lot, close to all services — potential unlimited. Please call: BETTY SHEA, 592-9213.

COLWOOD SHOW HOMES
3 bedrooms, full basements, carpets, fireplaces, 1½ baths. Split levels also. Close to schools and shopping. Prices from $25,500 up. We arrange financing, 8¾%.
RIDLEY BROS. DEVELOPMENT CO. LTD.
478-2856 478-2944

NEW BY BUILDER
In Cordova Bay — seaview, 3 bedrooms, 1½ baths, fireplace up and down, 2 carports, full carport-level basement, schools very close. Quality Tudor styling only $35,500. Excellent financing available or trade considered. B. P. Builders Ltd. call T. Breiter 385-1431 or res. 386-0116.

IMMEDIATE POSSESSION
SAVE $10,000
Large lovely secluded modern bungalow home, 5 miles city side, Sooke. Large rooms, w.w. carpet, basement, oil, large trees, ocean view. $29,500. Terms, trade. Owner, 592-3658.

CLOSE TO HILLSIDE SHOPPING Centre, 3-bedroom with 4th off basement rumpus room. Separate, self-contained suite on 2nd floor, ½ acre lot, good holding property. Buyer could move in immediately. Contact owner, 592-6128.

250 HOUSES FOR SALE

3355 METCHOSIN RD.

FOR SALE BY BUILDER

New, well - constructed, 4 - level plaster and stucco home, featuring 3 bedrooms, 3 bathrooms, floor-to-ceiling white rock fireplace against walnut feature wall, shag carpeting throughout. Citation cabinets. Double carport. On treed lot near schools. Can be seen daily. $31,500.
D. BETTS LTD.
478-3726

253 COUNTRY HOMES AND PROPERTIES

CENTRAL SAANICH ONE HALF ACRE
4 BEDROOMS
3 BATHROOMS
PRICE $42,500
Just 3 years old, this magnificent family home offers a panoramic view of a country valley and snow-capped mountains. In the distance, there is also a glimpse of the sea. The main floor features a sunken entrance foyer, unique living room and dining room with raised hearth floor-to-ceiling fireplace, ultra-modern kitchen with teak cabinets and many extras, family room with sliding glass doors to a patio, three bedrooms and two bathrooms. The downstairs development consists of a large rumpus room with bar and games area, finished fourth bedroom, a fifth bedroom roughed-in, another bathroom with laundry area, workshop and space for further development. Wall-to-wall shag carpet throughout, intercom system and many other surprises. If you are interested in relocating your family away from the hustle-bustle of city living, then seeing this beautiful country home is a must. For an appointment to view call
STAN EAKIN AT
385-7761 or 479-5818
D. F. Hanley Agencies Ltd.

Saanich Peninsula
Sidney
GORDON HULME LTD.
2444 Beacon Ave.
656-1154

9 ACRES OF GENTLY SLOPING cleared land with 4-year-old 3-bedroom home, full basement, in secluded tree setting. Beautiful westerly view of valley and Malahat. One of very few properties with municipal irrigation water meter. Excellent holding property. Price $72,000 with $26,000 down. Phone owner 652-3177.

BRENTWOOD PROPERTIES
Your Brentwood Bay Realtors for Properties and Insurance
652-1141

ARDMORE—SEAVIEW
Beautiful Tudor home, built by owner for retirement. 1600 sq. ft., hot water heat, plastered, 2 bedrooms, one ensuite plus third bedroom or den. Almost 1½ acres (sub-dividable), landscaped and fenced. Principals only. $51,500. 656-2820.

ONE ACRE AND STREAM
Trees at back of meadowland. Stream right behind your property. The home is a completely renovated, 3-BR stucco with full bsmt. Close to Swartz Bay. $24,700. D. B. TAYLOR 386-3231 or 477-9179. Block Bros. Realty.

WANTED
Country homes with seclusion up to $36,000. Call LARRY QUAGLIOTTI 479-6609 or 388-6231. Island Pacific Realty Ltd.

SECLUDED NEW HOME, ON 3 park like acres, ½ hour to city $38,000. Victoria Press Box 136 or 642-3577.

SAANICH PENINSULA PROPERTIES LTD.
For all Real Estate requirements
Box 1235, Sidney, B.C. 656-4000

PEARSON REALTY LTD.
PARKSVILLE, B.C.
Box 399. 248-6127

256 WATERFRONT PROPERTIES

WATERFRONT LAST OF THE GRASSLAND
Some 6 ACRES of gently sloping grassland, high above Straits of Juan de Fuca, only 14 miles from the centre of Victoria (1 mile from Metchosin Village). WELL fenced and cross fenced PRIVATE road to peace and perfection. MAIN water and hydro. MASTER crafted, new 2-bedroom home of finest construction, with huge ever-changing views from Hurricane Ridge to Mount Baker. DOUBLE workshop garage, easily converted to extra bedrooms, rec. room, etc. 72 FOOT greenhouse, extra buildings. Boundaries are on the beach, the high firs, the long views, the Holly Farm.
This may well be one of the last chances you will have to obtain such a glorious place of peace and tranquility. I know of no other. The price is $55,500. Cash preferred. Please address enquiries to:
DESMOND HOLMES — Pemberton, Holmes Ltd. 384-8126 or Res. 478-1227.

WATERFRONT GEM
1.79 ACRES
AND GUEST COTTAGE
Situated on a sheltered waterfront, this architect-designed property built to take advantage of the view, has 3 bedrms, 3 fireplaces, 3 bathrms, large living rm. and dining rm. Eating area off the kitchen. Large boathouse, 140 ft. of waterfront, 3-rm guest cottage completely independent and is now rented at $100 p.m. This property is below replacement value at $64,900. With good financing—trades invited. Wills of Whittome, 388-4271.
J. H. Whittome & Co.

DOLPHIN BEACH ESTATES
MAGNIFICENT WATERFRONT AND VIEW LOTS
DOLPHIN AGENCIES LTD.
P.O. BOX 398, PARKSVILLE
PHONE 248-6156

DENMAN ISLAND SEA-VIEW and waterfront lots. Ample water now piped from Graham Lake. $5,300 and up. Seaview Land Estates Ltd. 813 Fort, 382-7522 or 477-6764.

EAST SOOKE
4.8 acres with 138' waterfront. Sheltered beach. Cosy 3-room cottage. $25,500. Mr. Bacon 385-2458, Byron Price and Associates Ltd.

¾ ACRE SECLUDED GORDON Head waterfront lot. Will build to suit and assist in plans, etc. 477-4076 evenings.

SIDNEY REALTY LTD.
656-3928
Real Estate — Insurance
Serving the Saanich Peninsula

SHAWNIGAN LAKE, SOUTH-END waterfront. A-frame, $15,500. 388-4068.

258 CONDOMINIUMS AND TOWNHOUSES

DON'T MISS SAANICH'S NEWEST TOWNHOUSES
CORNER OF FELTHAM AND SHELBOURNE
OPEN DAILY 12-4:00
(EXCEPT SUNDAY)
Two or 3 bedrooms. Shag carpeting. Each unit has a recreation room and workshop area. All grounds completely landscaped with individually fenced back gardens. A tennis court for the enjoyment of all. You can avoid the maintenance of a normal house without going to an apartment. The location is very handy to bus and shopping, and convenient to all schools, from kindergarten to university.

JUST LIKE A HOUSE
YOU CAN TRADE YOUR PRESENT HOME
$1150 DOWN HANDLES
CITY SAVINGS AND TRUST
383-4141

SHANGRI-LA ESTATES
840 CRAIGFLOWER
OPEN MON.-FRI. 1-4
SAT. 10-4
This is where it's at — your own 3-bdrm. home with bath-and-half, washer, dryer, fridge, stove, drapes and broadloom. Spread out in up to 1300 sq. ft. of luxury accommodation and take life easy. Furnished display suites will help you place your own furniture. Call Block Bros., 477-1841, Condominium Sales.

258 CONDOMINIUMS AND TOWNHOUSES

PARK OLYMPIC HEIGHTS, 660 Battery Street. 1 and 2 bedroom deluxe suites. 1 block to Beacon Hill Park. Fireplaces. Seaview. Quality appointments. Priced from $17,200. Open Daily 1-4 p.m. including Sundays.

263 GARAGES FOR SALE, RENT OR WANTED

WANTED: GARAGE TO RENT, wired for electricity. After 6 phone 598-1536.

265 HOUSES WANTED TO BUY

TWO PRAIRIE COUPLES
WANTED IMMEDIATELY FOR THESE PEOPLE WHO HAVE JUST ARRIVED IN TOWN — NEWER OR OLDER 2 OR 3-BEDROOM HOMES. THEY'RE LIVING IN AN AUTO COURT AND MUST LOCATE QUICKLY. CALL NOW FOR IMMEDIATE INSPECTION. JOHN JAMES, WESTERN HOMES LTD. PH. 382-2157 24 Hrs.

CASH IMMEDIATELY FOR YOUR HOME WITH POSSESSION NOW OR AT A LATER DATE TO SUIT YOU. BILL McCARTER, 592-3970 OR 385-9741. J. A. HENDERSON REALTY LTD.

CADBORO BAY WANTED
I have a serious buyer with cash available for a family home up to $38,000 in Cadboro Bay. Must have 3 bedrooms, full basement, within Frank Hobbs School district and walking distance to University. If you desire a quick, quiet sale, call DON MESSAGE at 385-7761 or 477-3715.
D. F. HANLEY AGENCIES LTD.

RESTORATION PROJECT
A young couple wish to invest in an OLDER house in any condition, anywhere. If you have one of these fine old character houses, please call
JOHN WATERMAN
385-7761, 478-2255
D. F. HANLEY AGENCIES LTD.

HOME WANTED AROUND $30,000
Two or three bedrooms in a good district, Oak Bay, Cadboro Bay or similar. Must have a high basement. Possession end of February. Kindly call agent Mrs. Webb Res. 477-3095. Johnston and Co. Ltd., 385-2471.

COLWOOD-METCHOSIN UP TO $30,000
Out-of-town family requires 3 or 4-BR home with full basement, preferably with development by January 31. Replies in confidence. HUGH J. WYATT 386-3231 or 652-2867. Block Bros. Realty.

WANTED
Two-bedroom, full-basement home in the Burnside-Hampton Park area. Up to $20,000, for cash client. Call HEATHER GAMMON at 386-7737 or 478-2607.
TUFFREY & MILLS LTD.

I HAVE A CLIENT wanting to buy lower priced homes for rental purposes and will consider any age, condition or district. Call Bill Carnegie 385-7761 or 478-6476 day or night.
D. F. HANLEY AGENCIES LTD.

Investor client wishes to buy a number of FURNISHED or UNFURNISHED homes in the Victoria area. Call F. SHERWOOD, 386-7521. BOORMAN INVESTMENT CO. LTD., 1111 Government Street.

WANTED
Side by side duplex with full basement. Esquimalt or Gorge areas preferred, but all areas considered. Call JIM DAVIES 386-3231. Block Bros. Realty.

RETIRED COUPLE WISHES TO purchase nice 2 or 3 bedroom home with some seclusion. Please call agent Ted Chartres, 479-1667 or Res. 385-5508. J. H. Whittome and Co. Ltd.

I WILL BUY YOUR 2 or 3 Bedroom home immediately for cash if it's suitable for rental purposes. For fast action call my agent, J. ROGERS at BLOCK BROS. REALTY anytime. 386-3231.

LARGE FAMILY PREFERS 3 OR more bedroom home on a few acres of land, not too far from UVic. Reply with location and approximate price to Victoria Press, Box 275.

WANTED
For March 1st, 3-bedroom home must have parking for 2 cars. Price up to $30,000. Call Ted Chartres, 479-1667, J. H. Whittome and Co. Ltd. Royal Oak.

GUARANTEED SALE
If your property is suitable for rental or renovation, and under $20,000 quickly call IRENE DALZIEL 388-6231 or 384-8692 Island Pacific Realty Ltd.

SMALL BUNGALOW WITH OR without basement. ANY GOOD AREA. BETTY SILVER 386-1341, Boultbee, Sweet Realty Hillside Shopping Centre.

2 BEDROOM HOME WITH BASEMENT or garage near shopping and bus for retired couple not over $20,000. FREDDY STARKE, 388-6231 or 384-9633 Island Pacific Realty.

ROCKLAND AREA FOR LARGE FAMILY. Genuine request. Please contact Mr. M. A. Cohen, Shirley Philps Homefinders, 386-2911.

PRIVATE
Want older home for cash. No agents. 479-2209.

268 LISTINGS WANTED

WE'RE SELLING HOUSES WANTA SELL YOURS?
We have buyers asking us about fairly priced houses. If we had yours listed we just might be able to get you together. Why not use our experience, contacts, knowledge and facilities to sell your home quickly. Phone BOB KEELING 383-3860 or 388-6231 or LARRY QUAGLIOTTI 388-6231. ISLAND PACIFIC REALTY LTD.

I AM COMPLETELY SOLD OUT. Require listings and I have time to properly look after them. I particularly need a home for a retired professional man in Oak Bay on or near waterfront and on or near transportation. Should be style to suite period and antique furniture. For prompt service contact:
E. W. PROKOSCH
MONTREAL TRUST
386-2111 (bus.) 477-2194 (res.)

REQUIRED NOW
2 or 3 executive homes between $40 and $60,000 within 6 miles of city centre. FREDDY STARKE, 388-6231 or 384-9633. Island Pacific Realty.

CLASSIFIED
DIAL 386-2121 NOW
8 a.m. - 8 p.m.

270 EXCHANGE REAL ESTATE

TRADE OR EXCHANGE OAK BAY AREA
We have a 3-bedroom beauty, 2 bathrooms, 2 fireplaces, den, full basement, for $39,500. We will consider your larger or smaller property as an exchange or trade on this or any other property we have. Let's get together now and discuss your needs. Have you any problems? We can discuss them too. Dial 386-2955, ask for ROMA NICOLL — "I CARE ABOUT YOU." Mayfair Realty Ltd.

EXCHANGES WANTED
1. 3-bedroom modern city bungalow value $27,500 for smaller home in need of repair.
2. UPLANDS 3-bedroom no-step bungalow value $42,500 for 3-bedroom basement bungalow in Oak Bay. Call Jack Mears 598-3321. Jack Mears Oak Bay Realty Ltd.

GRAND BAHAMA ISLAND PROPerty, 70 miles east of Florida, corner waterview lot. Tax free until year 2046. $6,000 cash. Will consider trade for a lot or home on Vancouver Island. Write for details. John Wolf, P.O. Box 249 Prior Lake, Minnesota. 55371, U.S.A.

WANTED
To trade, 3-bedroom home on Wishart Road for suitable 2-bedroom, basement home in city.
KEN WARKE 388-4294
D. F. Hanley Agencies Ltd.
3021 Shakespeare Street

271 LOTS FOR SALE

WATERFRONT SOUTH OAK BAY
Has to be one of the last lots left in this prime location, approximately 55 ft. wide.
$23,000
384-8126 JIM McNAUGHT 382-8943
PEMBERTON, HOLMES LTD.

POLYANTHUS CRESCENT
Lots available from $6900. Close to all amenities. Mortgages available at 8¾%.
ASAPI CONSTRUCTION Co. Ltd. 386-6191 or 386-0793. Ask for Mr. Newson.

SOOKE SEAFRONT LOT
Fine views. This lot, 68' wide x 200' feet deep, slopes sharply to your own waterfront. Excellent "no-step, full-basement" building opportunity. To my knowledge this is the only waterfront available in Sooke Harbor's sheltered waters. To Sooke from town, left onto Solent, right Lanark, continue to dead-end Siemco. See my sign. JOHN RUSSELL, 386-2955 or res. 592-3248. Mayfair Realty Ltd.

2-ACRE LOTS — PIPED WATER
$6,950 — $1,750 DOWN
20 beautifully treed lots to choose from, 3½ miles north of Mill Bay. Please call Mr. Rich Hawkes, Paris Enterprises Ltd., 384-0033 day or evening.

NORTH SAANICH
2 lots — both 1.01 acres — $6,000
1 corner lot — 1.35 acres — $8,000
— GOOD TERMS —
BRUCE McILROY, 384-8001
The Royal Trust Co.
1039 Johnson St.

COMMERCIAL LOT
50x111 ft., South Oak Bay, offered at $16,200. E. WILKINSON, 382-4251 ANYTIME. Rithet Agencies Limited.

Building Lot, sewered, Mayfair area. Ready to start building. $8,000 with good terms. BEN GREIG 388-6231 or 658-8845 Island Pacific Realty Ltd.

PRIME DUPLEX LOT, HIGH Quadra area with drain and sewer installed and zoned for immediate construction. Owner, 592-6128.

ONE ACRE LIGHTLY TREED near Canoe Cove. $10,500. Details. Leverton Realty. 385-8012.

GORDON HEAD
2 seaview lots, $10,500 and $11,700. Ferndale and Montford. 477-5835.

LOTS 100'X200' ON KANGAROO Rd., 478-1160, after 5 p.m.

BUILDING LOT NEEDED, FOR cash. J. Ettema, 383-7115.

273 PROPERTY FOR SALE

QUEEN ANNE HEIGHTS LARGE TREED SITE QUIET NO THRU ST.
$26,900
Approximately 33,700 square foot lot, residentially zoned. Beautiful oak trees, water view is possible. Municipality have indicated likely approval to subdivision. For further information call —
C. A. CLIFF ANDERSON
477-3994 or Office: 384-8126
PEMBERTON, HOLMES LTD.

32,760 SQUARE FEET OF apartment zoned property situated in a good location in James Bay. Full price $99,000. Call Harold Ware of Gardner Realty Ltd. 385-7721 or Residence 598-4358.

MILL BAY
WATERFRONT, ACREAGE LOTS, FARMS
Call "land specialists," 743-5525
Malahat Realty Ltd.
Mill Bay, B.C.

METCHOSIN DISTRICT
2-acre lots — $6,300 and up
REX HUGHES AGENCIES LIMITED
478-1729

METCHOSIN, SEA VIEW, CITY water, paved roads. 2.29 acres cleared. 383-6224.

274 PROPERTY WANTED

BUILDING LOT REQUIRED
Preferably in Colwood or Central Saanich, by March 1st, please phone GEORGE WALL, 386-2955 or 478-5681, Mayfair Realty Ltd.

VICKERY AND SONS LTD.
LOTS OR ACREAGE IN ANY AREA
592-6149 592-6623

CASH — TOP PRICES
FOR SUBDIVISION LAND OR APARTMENT SITES.
PARK PACIFIC APTS.
388-5491

CASH NOW
for SUBDIVISION or development property. ALF PORCHER, 386-2955 or res. 384-5873. Mayfair Realty Ltd.

LOTS WANTED
Three seaview lots. Urgent, must start building next month. IRENE DALZIEL 388-6231 or 384-8692 Island Pacific Realty.

WANTED
Subdividable land only. LARRY QUAGLIOTTI 388-6231 or 479-6609 Island Pacific Realty Ltd.

APARTMENT-MOTEL, COMMERCIAL sites and sub-divideable land required. Contact Mardon Construction, 592-0995.

WANTED: DEVELOPMENT property for residential-commercial-industrial use. 598-3737.

LOTS — SEWERED AND NON-sewered. Subdividable land—apartment sites. 479-1861.

280 ACREAGE FOR SALE AND WANTED

67 ACRES WITH APPROXImately ¾ mile of waterfront on Saanich Inlet. Ideal holding or development property. Will consider commercial development for trade. $75,000.
Ron Emmerson
658-8386
477-1841
Block Bros. Realty Ltd.

CASH
For property in the Greater Victoria area including Colwood and Metchosin.
KASAPI CONSTRUCTION CO. LTD., 386-6191

ACREAGE FOR SALE?
Large or small, with or without home building lots, etc. Call GEORGE CHAN, the specialist in Land, 386-2955. Mayfair Realty Ltd.

SAANICH
5 acres, light growth. Will take trades etc. Asking $18,000. Call Lee Forbes, 385-1431 anytime, Quadra Realty Ltd.

WILL BUY UP TO 15 ACRES, 10 Mile Point to Cordova Bay, $6,500 cash per acre. Phone 477-5469 after 5 p.m.

IF YOU HAVE THE LAND, I have the cash to develop it in partnership with you. Phone 386-7073 after 5 p.m.

285 UP-ISLAND PROPERTIES

PARKSVILLE AREA WATERFRONT HOME
Are you looking for a year-round home with a magnificent panoramic view? Maybe you would like a few arbutus trees on the property. Before you look any further, come and see this two-bedroom home at Beachcomber. There is abundant storage space, w-w carpeting and many other attractive features. Located near the end of the Beachcomber peninsula with a view of Mistaken Island and the Mainland mountains, this comfortable home is going to be a quick seller at $25,000. Call George Geraghty today for details.

ARROWSMITH VIEW
Situated on 2.5 acres, this spacious, comfortable family home has many features including w-w carpeting, separate dining room, automatic oil hot air heating, excellent water supply, attached garage with workshop and a mountain view. You must see it! Priced at only $24,900.

NEW YEAR SPECIAL!
New Fab-a-Log cottage on .4 of an acre with arbutus, oak, evergreens and an unparalleled view of Georgia Strait, the islands and the coast mountains. Ideal recreational property or for year-round living. Located at Dolphin Beach near Parksville. Handy to beach and Schooner Cove Marina. Cash offers to $14,900.

DOLPHIN AGENCIES LIMITED
BOX 398, PARKSVILLE, B.C.
248-6156

BY OWNER, NEW 2-BEDROOM house — Qualicum, clear title. 478-1597.

290 FARMS FOR SALE and WANTED

Acreage and/or Farms
I'm still looking for property to show prospective clients coming from east. To date I have only obtained information on 90 acres south of Duncan for $30,000, 42 acre farm in Sooke District for $67,000, 6 acres plus home and buildings at Metchosin for $55,000, 25 acres at Mill Bay for $2,300 per acre.
If you have a property and want to sell let me have the information as soon as possible so I can preview for clients. Phone Frank Beamish 385-2471. Johnston and Co. Ltd.

293 GULF ISLANDS PROPERTIES

FOR SALE BY OWNER, 1 ACRE land plus cabin rented year round. 383-3815.

BUY

SELL

TRADE

through

CLASSIFIED

"The major market for many mini items."

NOTICE TO CREDITORS AND OTHERS
ESTATE of ROSE HANNAH BOVEE, late of 1015 Joan Crescent, Victoria, B.C., deceased.

NOTICE IS HEREBY GIVEN that creditors and others having claims against the estate of the above deceased who died October 19, 1971, are hereby required to send them to the undermentioned executor at 1057 Fort St., Victoria, B.C., on or before the 25th day of February, 1972, after which date the executors will distribute the said estate amongst the parties entitled thereto, having regard only to the claims of which it then has notice.

MONTREAL TRUST COMPANY,
Executor,
by its Solicitor,
ERNEST C. McINTYRE.

NOTICE TO CREDITORS AND OTHERS
IN THE MATTER OF THE ESTATE OF JESSIE MILNE KNOWLES, late of 6 Briar Place, Victoria, B.C.

NOTICE IS HEREBY GIVEN that creditors and others having claims against the estate of the above-named deceased are hereby required to send them to the undersigned Solicitors for the Executor, 302—612 View Street, Victoria, B.C., before the 12th day of February, 1972, after which date the Executor will distribute the said estate among the parties entitled thereto, having regard only to the claims of which he then has notice.

MESSRS. HORNE, COUPAR & MacMINN,
Solicitors for the Executor.

NOTICE TO CREDITORS AND OTHERS
PEARL EVELYN MORTER, Deceased

CREDITORS and others having claims against the estate of Pearl Evelyn Morter, deceased, formerly of Victoria, B.C., are required to send full particulars of such claims to Straith McIntosh & Company, 600-1070 Douglas Street, Victoria, B.C., on or before the 10th day of February, 1972, after which date the estate assets will be distributed, having regard only to claims that have been received.

STRAITH McINTOSH & COMPANY, Solicitors.

NOTICE TO CREDTORS AND OTHERS
IN THE MATTER OF THE ESTATE OF GEORGE EDWARD HENRY WALTON, late of No. 205, 475 Quebec Street, Victoria, B.C. DECEASED.

NOTICE IS HEREBY GIVEN that creditors and others having claims against the estate of the above-named deceased are hereby required to send them to the undersigned Executor at P.O. Box 580, Victoria, B.C. before the 17th day of February, 1972 after which date the Executor will distribute the said estate amongst the persons entitled thereto having regard only to the claims of which it shall then have received notice.

THE ROYAL TRUST COMPANY
Executor.
By Wilson & Hitch, Its Solicitors.

NOTICE TO CREDITORS
IN THE MATTER OF THE ESTATE OF JOSEPH EDWIN FORD, DECEASED, LATE OF THE CITY OF VICTORIA, BRITISH COLUMBIA.

CREDITORS and others having claims against the above estate are required to send full particulars of such claims to Canada Permanent Trust Company, P.O. Box 1232, Victoria, British Columbia, on or before the 25th day of February, 1972, after which date the estate's assets will be distributed, having regard only to claims of which the executor shall then have received notice.

CANADA PERMANENT TRUST COMPANY,
P.O. Box 1232,
Victoria, British Columbia,
Executor.

by their Solicitors,
Randall, Meyer & Pollard,
520—880 Douglas Street,
Victoria, B.C.

NOTICE TO CREDITORS AND OTHERS
ESTATE OF AINO ORRENMAA

Notice is hereby given that creditors and others having claims against the estate of the above-named deceased, who died at Victoria, B.C., on November 25, 1971, are hereby requested to send them, properly verified by Statutory Declaration, to the undersigned at 302 Royal Trust Building Victoria B.C., before the 18th day of February 1972 after which date the Administrator will distribute the said estate among the parties entitled thereto having regard only to the claims of which he then has notice.

And all persons indebted to the said estate are required to pay their indebtedness to said Administrator forthwith.

DATED at Victoria B.C. this 12th day of January 1972.

Official Administrator for the County of Victoria.

CITY OF VICTORIA
LOCAL IMPROVEMENT
(INITIATIVE PLAN)

Re proposed construction of sanitary sewer and storm drain mains on both sides of NANAIMO STREET from Summit Avenue to Finlayson Street.

TAKE NOTICE THAT

1. The Council of The Corporation of the City of Victoria intends to carry out the above-mentioned work as a local improvement on the INITIATIVE PLAN.
2. The estimated cost of the work is $19,502.91.
3. The annual charge for each foot of taxable foot frontage to be specially charged against parcels benefiting from or abutting the work is $1.282.
4. The number of years for which annual charges will be imposed is 15.
5. Any persons desiring to petition against undertaking the work must do so on or before 18th February, 1972.

F. M. WALLER,
CITY CLERK.

Workers Seek $1 an Hour More

Giants Lock Horns In Wages Battle

By DON COLLINS
Colonist Reporter

Two of the most influential giants of B.C. — the forest industry and the International Woodworkers of America — are exchanging early fire a month before contract negotiations.

While all coastal region locals will make the same demands when the time comes, right now they are coming out in favor of wage increases ranging from $1 to $2 an hour.

The industry is responding.

Keith Bennett of Forest Industrial Relations, bargaining agency for the forest companies, said the demands don't make sense.

Weldon Jubenville, president of the 4,500-member Duncan IWA local, took exception to a claim by B.C. Forest Products president Ian Barkley that the industry would be put out of business if it tried to meet the demands.

"It's the usual polluted hot air that comes from behind the coupon clippers' curtain during every set of negotiations," Jubenville said.

Coastal region contract talks nearly always turn into a long-playing drama. This time around, the first page showed up Sunday when Syd Thompson's powerful 7,000-member Vancouver local came out in favor of a $1 an-hour wage increase.

Thompson, president of the local, termed the demand "extremely modest."

Any impact this demand may have had was soon erased by the New Westminster local when it pressed for the biggest increase in the union's history — $2 an hour, which represents 53 per cent on the base rate.

The 2,100-member Victoria local of the IWA won't be holding its contract meeting until the weekend but financial secretary Al Carle said a questionnaire sent out by the local indicated the members feel much the same as those in Thompson's local.

Jubenville's Duncan local voted in favor of an increase of 25 per cent or $1 an hour — whichever is greater.

This could range up to a hike of $1.37 for a sawyer but Jubenville said most members would be in the $1 category, "or about six or seven cents more than that."

After his local came up with a 33-point demand, Thompson said:

"I think the sense of values in this society right now are completely upside down. The professional people are making $40,000 to $50,000 a year and guys that do the hard dirty work can't even make $8,000."

Jubenville said the $1 figure would give those now earning the $3.72 an hour base rate less than $8,000 a year — providing they worked the complete year.

"As far as I'm concerned," he said, "there shouldn't be anyone working for less than $8,000 a year in the highly lucrative forest industry."

His local voted on 45 resolutions concerning a new contract.

In Victoria, Carle said the response to the local's questionnaire was "tremendous" and showed that the men favored considerable improvements where logging operations are concerned.

While the demands of locals may vary now, one set of demands covering the coastal region and its 28,000 members will be worked out at the union's wages and contracts conference in Vancouver Feb. 3 to 5.

Actual talks with the industry are to begin in the middle of February. The present contract expires June 15.

Other demands being put forward by the Vancouver local are expected to reflect popular opinion elsewhere. They include:

Double time for overtime instead of time and a half; an increase of 15 cents on the present 10 cents an hour night differential; an increase in paid vacations to three weeks after one year, four weeks after four years, five weeks after 10 years and an additional week for each five-year period beyond that.

The union also wants severance pay for mill closures and permanent layoffs; an industry-wide pension plan transfereable between mills; abolution of the present 30-day probationary period for new employees, and accumulated sick leave benefits at the rate of one day a month up to 30 days.

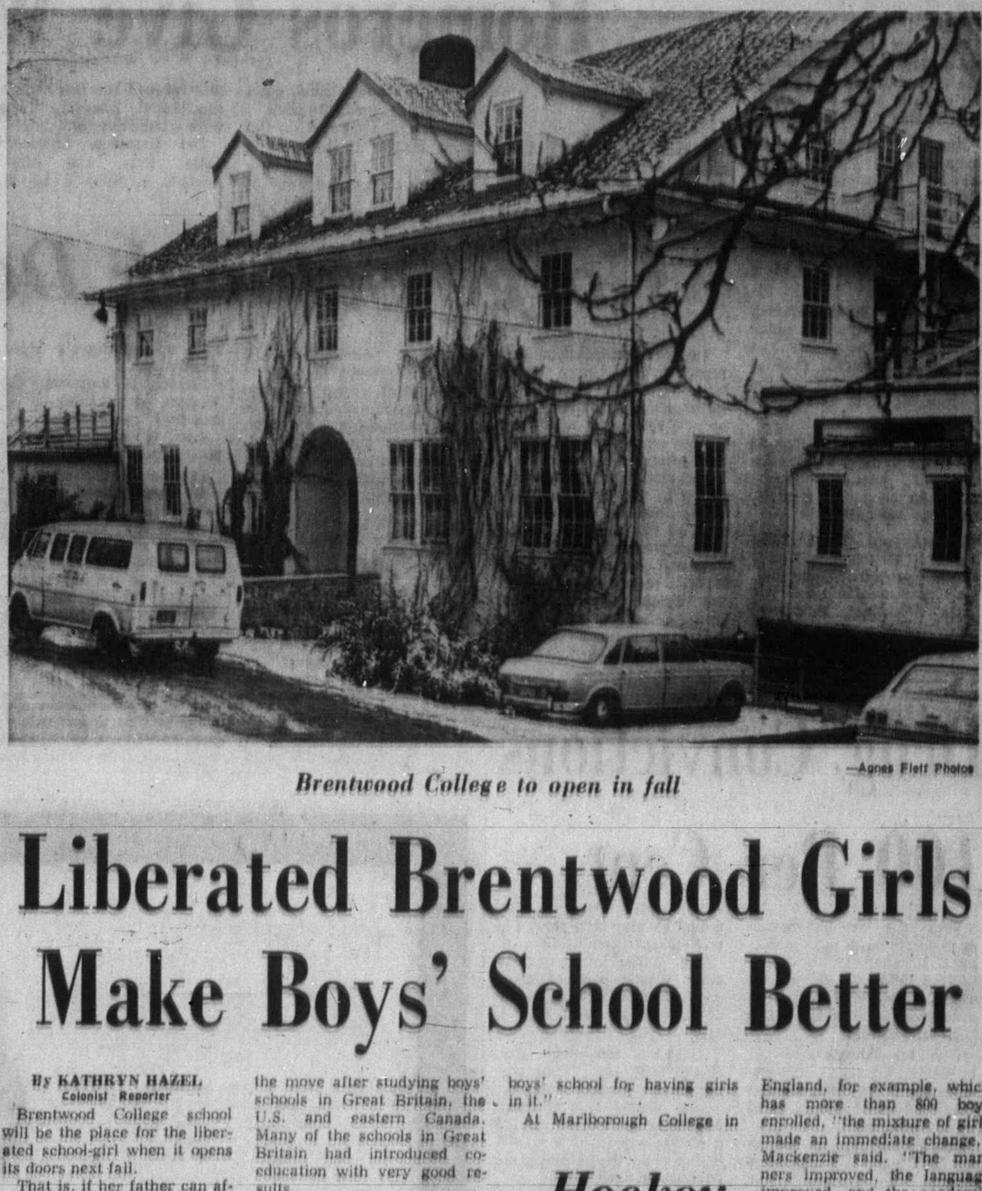

—Agnes Flett Photos

Brentwood College to open in fall

Liberated Brentwood Girls Make Boys' School Better

By KATHRYN HAZEL
Colonist Reporter

Brentwood College school will be the place for the liberated school-girl when it opens its doors next fall.

That is, if her father can afford the $2,600 fee.

In her physical education classes she'll be able to take flying lessons or do some scuba-diving as well as enjoying more conventionally female sports such as field hockey and badminton.

If she's science-minded, she can study advanced physics and chemistry, or learn all about computer programming.

She'll also have the choice of studying French, German, Italian or Spanish, as well as participating in a comprehensive fine arts program which includes music, drama and creative writing.

And of course, she'll be in an ideal position as one of only 35 girls in a school of 215 boys at the Saturday evening dances sometimes held at the school's Mill Bay campus.

Brentwood, a residential boys' school since 1923, will be going co-educational next September, with 35 girls to enter "its cloistered halls and malls," said headmaster David Mackenzie at a press conference in Victoria Monday.

The girls will be accepted only into Grades 11 and 12, he explained, because "boys in Grade 9 and 10 need a firm structure and discipline and it's very difficult to be firm with boys on the same level when girls are present, I feel."

Mackenzie said that the school's committee of governors and staff had decided on the move after studying boys' schools in Great Britain, the U.S. and eastern Canada. Many of the schools in Great Britain had introduced co-education with very good results.

Mackenzie said that he welcomed the change because he thought it would give the boys better preparation for university life. "You can imagine a boy coming from the monastic life of Brentwood in the country to the freeer life of university — it's quite a shock," he said.

The school would also have a fuller fine arts program with girls, he explained, because "we can't do drama and music without girls."

Of the 35 girls, five will be day students and 30 will be boarders, living in one of the school's buildings converted into a girls' residence. The school will be hiring another woman to teach biology. The school's art teacher is a woman.

As far as uniforms for the girls go, Mackenzie said that no decision had been made, but that he was "taking some female advice" on the matter. He expected that the girls would most likely wear the female equivalent of the boys' uniforms, which is blazer and flannels for formal occasions and ordinary clothes for every day.

The school's enrolment will stay at the present number of 250 students, he said. Brentwood will be the first residential school in Canada to go co-educational without merging with another school.

"It will be a much better boys' school for having girls in it."

At Marlborough College in England, for example, which has more than 800 boys enrolled, "the mixture of girls made an immediate change," Mackenzie said. "The manners improved, the language improved, and the academic standards rose because the boys responded to competition from the girls who tended to be very serious about their studies."

Hockey Scores

AMERICAN LEAGUE
Springfield 7, Tidewater 3.
QUEBEC JUNIOR
Cornwall 3, Laval 3.
SASKATCHEWAN JUNIOR
Melville 5, Notre Dame 4.
SUNDAY
AMERICAN LEAGUE
Nova Scotia 7, Cleveland 3.
Cincinnati 6, Richmond 1.
Providence 2, Baltimore 1.
Rochester 7, Boston 4.
CENTRAL LEAGUE
Fort Worth 4, Tulsa 1.
Omaha 4, Kansas City 4.
WESTERN LEAGUE
Salt Lake City 3, Seattle 1.
INTERNATIONAL LEAGUE
Port Huron 5, Columbus 2.
Des Moines 5, Flint 4.
Muskegon 5, Dayton 3.
EASTERN LEAGUE
St. Petersburgh 4, Greensboro 4.
New Jersey 5, New Haven 4.
Long Island 6, Syracuse 3.
Johnstown 10, Clinton 2.
ONTARIO SENIOR
Woodstock 5, Kinston 2.
Oakville 6, Galt 3.
PRAIRIE SENIOR
Yorkton 5, Saskatoon 0.
QUEBEC JUNIOR
Cornwall 9, Laval 2.
Verdun 8, Drummondville 7.
Quebec 3, Sorel 2.
Shawinigan 8, Sherbrooke 2.
Trois-Rivieres 5, St. Jerome 5.
CENTRAL ONTARIO JUNIOR
Brockville 5, Pembroke 1.
Hull 7, Smiths Falls 5.
ONTARIO JUNIOR
Ottawa 5, Hamilton 3.
Niagara 7, Kitchener 4.
London 4, Montreal 2.
Toronto 9, St. Catharines 6.
SOUTH ONTARIO JUNIOR
Sault Ste. Marie (NOHA) 5, Brantford 3.
Chatham 10, Detroit 6.
Guelph 2, Windsor 2.
NORTH ONTARIO JUNIOR
Sudbury 5, North Bay 3.
MANITOBA JUNIOR
St. James 6, Selkirk 3.
Kenora 5, St. Boniface 4.
Dauphin 9, West Kildonan 3.
SASKATCHEWAN JUNIOR
Humboldt 6, Moose Jaw 4.
Melville 5, Prince Albert 3.
Weyburn 9, Wilcox 5.
ALBERTA JUNIOR
Lethbridge 7, Edmonton Movers 2.
B.C. JUNIOR
Vernon 5, Chilliwack 2.
Penticton 5, Richmond 2.

LUNDS
926 FORT ST.
Quality New and Used
FURNISHINGS BY AUCTION
TONIGHT, 7:30 P.M.
View Until Saletime
SHAG AND OTHER RUGS
PILLOW BACK CHESTERFIELD SUITES
OCCAS. CHAIRS and TABLES
VICTORIAN REPRO. DINING ROOM SUITE
UPRIGHT PIANO
Several Bedroom Stes.
"Vilas" Maple Bedroom and Dinette Stes.
Maple Bunk Beds
Glass · China · Plate
Knitting Machine · Rifles
Coloured Refrigerators
Auto. Washers · 30" Ranges
LUNDS PHONE 386-3308

Farquhar Names Chairmen of Dual Task Force

Acting Uvic Head Eager To Houseclean

University of Victoria's academic climate and the university's role in the community are to be weighed by two task forces somewhat overdue in their formation, UVic acting president Hugh Farquhar said at a press conference Monday.

Farquhar said that D. J. MacLaurin will be chairman of a commission on academic development and S. A. Jennings will head a commission on academic governance.

Each commission will be a four-man body appointed from the faculty or elsewhere within the university. Each commission will report directly to Farquhar.

The UVic president said there was nothing significant about the appointment of the two commissions. "It is just the regular type of ongoing study carried out by every university."

He said UVic, due to its explosive growth and need for general housekeeping duties in contending with the rapid growth in students, facilities and faculty had "a backlog to catch up on," in its regular assessment of its formation and operation.

"All universities are doing a lot of soul-searching these days," Farquhar said, "and all universities are going to be held accountable for what they are doing."

MacLaurin, a chemistry professor, said the commissions would be "putting into focus what we have been doing."

"We in the academic world are apt to look at things from three sides and operate rather deliberately," Jennings said, "but we will be on a deadline this time."

Farquhar said he would name the full memberships of the commissions and their terms of reference "in the near future" and details would be available on how and where the commissions would carry out their duties.

Public hearings were a possibility but not likely he said, unless something came up which seemed to indicate a public hearing would be of value to the commissions — members of which will have full say in how their studies are conducted.

After studying the commissions' reports, Farquhar said he would refer them to the university senate, board of governors, faculty and students.

Briefs and submissions may be made to the commissions, he said, and arrangements might be made for appearances by the commissions anywhere they felt they should go.

In answer to a question, Farquhar said the Victoria area community was more interested in the university, "and much less parochial in thinking" than it was 10 years ago.

He said the university's new information director, Maurice Cownden, was in the process of setting up a speakers' bureau to provide speakers for community functions on request, and is planning to send speakers around the province. He will also set up an open house at the university to "let the community know what is going on at their university."

Jennings has been at UVic since 1964, six years as head of the mathematics department and one year as special assistant to the president. MacLaurin joined UVic in 1961, with experience in the pulp and paper industry and has been acting head of the chemistry department.

"I have no biases, have made no pre-judgments," Jennings, a professor of mathematics, said.

Farquhar said the new commissions would not touch the matter of university tenure, which is being studied by a special committee of two faculty members and two other persons appointed by him.

Theatre Department

Allen Departure 'May Hurt Us'

University of Victoria's theatre department may suffer from the departure of chairman Ralph Allen but it does not mean there are any problems in the department, UVic acting president Hugh Farquhar, said Monday.

"Ralph Allen was a wonderful asset to the department," said Farquhar, commenting on Allen's recent resignation to head the drama department at the University of Tennessee.

"We may have some trouble replacing him with some one of equal calibre. It may cut down on what the department is able to produce."

Regarding a more recent announcement by Allen's close associate, Robert Cothran, that he might be considering following Allen, Farquhar said, "I understand he followed Allen here and they worked together as a team."

"Allen said he was leaving purely because it was a better opportunity, a better job, and it seems reasonable Cothran would want to continue the relationship if it were possible," Farquhar said.

Asked whether he thought the offers to other theatre department members might constitute the start of a trend, Farquhar was definite.

"Certainly not. These offers are made all the time, and if people can better themselves they may accept them but there is nothing significant about them."

Allen was director of the theatre program of Victoria Fair, and Cothran is a set designer and associate professor in the department.

Both Allen and Cothran are U.S. citizens.

Farquhar
... "just routine"

Censure: 'No Action'

University of Victoria's acting president Hugh Farquhar does not propose to take any action on the Canadian Association of University Teachers' motion of censure against out-going president Bruce Partridge.

"The censure was against the president, not the university," Farquhar said Monday, "and as far as I am concerned, it remains with him.

"I don't intend to take any action on the matter ... It will be interesting to see what the CAUT does, though."

The censure motion was made on the basis of the association's displeasure with Partridge's handling of the cases of William Goede, Tikam Jain and J. P. Graff, all of whom were discharged from the staff.

Recently, Charles Doyle, UVic faculty association president, said he had felt the censure motion would have been lifted automatically, but found it could not be lifted except by the full CAUT council which does not meet till May.

Doyle was also quoted as saying that he would try to convince Farquhar and the board of governors that the cases of the three former faculty members "should finally be dealt with properly."

Farquhar repeated he intended taking no action in the matter.

Guitar Quartet at the Royal

Romeros Give Warm Hand

By BERT BINNY

"Is warm!"

So said Celin Romero of the internationally famous guitar quartet, the Romeros. He put his hand between mine, quite uninvited, to prove the point.

Celin explained that, in the usual course of events, this warmth took over by the time the finale item of the program was reached but, last night at the Royal Theatre, things were a trifle different.

The Romeros, Celedonio, Celin, Pepe and Angel, brought to Victoria by the symphony society for a single concert, encountered difficulties with an overturned truck on a Washington state highway.

In consequence, they were almost an hour late for their recital and, according to Celin, it was the anxiety thus occasioned that brought on the warmth usually deferred to the final item.

But it didn't matter. The artistry of the Romeros is quite exceptional. Their program, played Monday night before a capacity house at the Royal Theatre, brought unstinting applause after each and every number.

They altered their program somewhat from the one printed but nobody was put out. Whatever they do, they do well.

The Romeros, aptly called Spain's First Guitar Family, consists of Celedonio Romero and his sons Celin, Pepe and Angel. They offer quartets, duets and solos, all highly entertaining.

But what about that missing three-quarters of an hour before the concert — as advertised — opened?

The gap was filled gallantly and far more than adequately by pianist Robin Wood and violinist Sydney Humphreys of the Victoria Conservatory of Music. They played a Brahms sonata as well as one or two shorter items.

— Jack Ralph

Piping Cold

Original purpose of pipeline was to carry water, but time and weather have taken their toll, and now water runs through between two sections. Creek, caused by winter rains, tumbles over branches and rocks in woods off Pipeline Road near Beaver Lake.

Gorge Setback Dodged

Two recommendations in a report by the Gorge Waterway technical committee were endorsed Monday night at an Esquimalt council meeting but a third was temporarily sidestepped.

Endorsed was a recommendation by the technical committee that the natural features of the Gorge Waterway be improved and protected.

Council also agreed with the report's recommendation that the Capital Region Board should be authorized to co-ordinate an in-depth study on the legal and ecological implications of construction of a dam on the waterway.

The third recommendation in the report called for a 100-foot waterfront setback from the Gorge for public use, which would involve acquiring parts of properties adjacent to the waterway.

At a meeting a week before, Esquimalt's parks, playgrounds and boulevards subcommittee decided the setback should only be 20 feet. But the planning, zoning and housing subcommittee, which met the same night and discussed the same report, argued that no width should be agreed upon until the in-depth study has been completed.

Council Monday night agreed to endorse the planning subcommittee's recommendation.

Municipal engineer Cliff Warren, a member of the technical committee, told council the study would take about a year to complete.

In other business, council:

● Reconsidered a motion, defeated at a Dec. 20 council meeting, that Esquimalt pay its share of wages for a full-time audiologist and speech therapist on the Metropolitan Board of Health. The same motion Monday night was carried unanimously.

● In response to a letter by Mrs. G. L. Dunlop, of 877 Ellery, decided to enlist support of other Victoria area municipalities to persuade the Greater Victoria school board to go back to the ward system in which each municipality would have a representative on the board.

● Decided against a suggestion by Mrs. Dunlop (in the same letter) that the municipality sell cat licences, that dog licence fees be lowered and that rebates on dog licences be provided if the dog dies during the year.

● Gave formal approval to construction of 13 concrete sidewalks which will be built under the federal government's local improvements initiation scheme. Total cost of the project will be about $29,000. Residents of portions of Carey, Joffrey, Selkirk and Viewfield streets decided against Esquimalt's proposal for sidewalks in front of their homes.

Drug, Alcohol Treatment Faces Extensive Study

B.C. Research Council will conduct a study of all individuals and groups in the province involved in the treatment of drug addicts and alcoholics, Education Minister Donald Brothers said Monday.

Brothers, who heads the government's drug, alcohol and cigarette education, prevention and rehabilitation fund, said the results of the study will be extremely valuable in administering the perpetual fund.

NO MONEY
TILL MARCH
HONDA
NEXT RED LION
PEARSON

Drug Convictions 100 Per Cent

When the last undercover drug operation in the Victoria area surfaced on Nov. 17, 1970, a total of 30 persons were charged with trafficking in marijuana, hashish, LSD, MDA and heroin.

When the last was convicted in Victoria County Court Monday, every one had pleaded guilty or been found guilty of some 37 charges.

The crown's success rate of 100 per cent was disclosed Monday by lawyer Cecil Branson who served as prosecutor in the cases.

Last to be convicted was Mrs. Elsie Clamp, address unknown, who was found guilty by Judge M. L. T. Drake after a trial Monday on a charge of trafficking in marijuana.

The charge involved three small plastic bags of marijuana sold by Mrs. Clamp to an undercover agent Aug. 1, 1970.

Drake remanded Mrs. Clamp until Jan. 26 for presentence report and sentence.

Mrs. Clamp was to have been tried in October but the trial was adjourned when she had a child the morning the trial was to have begun.

The undercover operation took place through the summer and fall of 1970 and was one of a number of similar operations throughout Vancouver Island and the Lower Mainland. The operations ended simultaneously and some 90 persons were charged throughout the province.

Most of the Victoria charges involved small amounts of drugs sold to the undercover agents.

Davis Assigns Chores

Newly elected North Saanich Ald. Paul Grieve was named finance committee chairman by Mayor Trevor Davis when he appointed this year's standing committees Monday night.

Other chairmen appointed were: Ald. George Aylard, fire committee; Ald. George Crumpston, police liaison and civil defence committee; Ald. Neil Horth, health board, and welfare committee; Aylard, water service committee;

Ald. Douglas Boon, sewage services committee; Mrs. Horth, library committee; Cumpston, recreation and parks committee; Davis, regional board delegate; and intermunicipal committee; Ald. H. A. Taylor, public works committee; Boon, planning and zoning committee.

Injured Man Remains Fair

John Frederick McKay, 22, of 667 Head, Esquimalt, remained in fair condition early today in St. Joseph's Hospital with internal injuries received about 11:55 p.m. Saturday in a traffic mishap, hospital authorities reported. Esquimalt police said a car driven by McKay was in collision with a parked car in the 800-Block Esquimalt Road.

Clinic Lags

A blood donor clinic Monday at Red Cross House on Fort fell short of its 125-donor goal by ten, a clinic spokesman reported. Another clinic will be held at Red Cross House today from 1:30 p.m. to 4:30 p.m. and from 6:30 p.m. to 9 p.m. Objective will be 135 donors.

Your retirement savings are tax savings.

Starting with the 1972 taxation year, you can now save more on taxes than ever before by contributing to a Registered Retirement Savings Plan. Take advantage of the tax savings with a National Trust Retirement Savings Plan.

How it works.
National's Retirement Savings Plan is an investment and annuity programme.
The contributions you make over the years are invested for you. When you retire, they're redeemed for you and used to buy an annuity of your choice.
You decide whether your contributions go into National's Guaranteed Fund, National's Equity Fund. Or both.

How it has performed.
Since it started in 1957 the guaranteed portion has paid a five year rate of interest ranging from 5% to 9% per annum.
Since that same year unit shares of the Equity Fund have increased in value more than three times. The fund consists of stock in leading Canadian and U.S. companies carefully selected by National's investment specialists.

It's flexible.
You can vary your contributions to the plan from year to year. And you can stop for a year or more without penalty.
You can alter your investment instructions at any time. And you can pick the date (close to your actual retirement) when you want the annuity to begin.

It's low cost.
The cost of the plan is surprisingly low. Because all the managing and handling is done by National. There are no commissioned salesmen nor outside organizations. It's all under one roof.

Special 'B' plan.
If you'd like to plan your own individual investments you can with National's Special 'B' Plan.

Start now.
Ask soon about National's Retirement Savings Plans. They're a good way to invest for your future. And to save on taxes while you're doing it. *Start your plan before March 1st this year, and take advantage of your tax deductions for 1971.*

NT-RET-1-72

1280 Douglas Street • 2190 Oak Bay Avenue
Hillside Shopping Centre

National Trust / the money managers

Island Edition
Duncan Bureau
Ph. 746-6181
262 Station Street
Hamilton Electric Building

The Daily Colonist.

Vancouver Island's Leading Newspaper Since 1858

Some Snow
★ ★ ★
Weather Details On Page 2

No. 31–114th YEAR — VICTORIA, BRITISH COLUMBIA, TUESDAY, JANUARY 18, 1972 — 10 CENTS DAILY 20 CENTS SUNDAY

71.4% in Favor Not Enough

B.C. Wants Rules Eased

Mudge 'Defeat' Stuns Band

Campbell
. . . 60% is enough

Colonist Staff

CAPE MUDGE — Indian leaders were stunned Monday night when a referendum narrowly failed to clear the way for the Cape Mudge reserve to become the first Indian municipality in Canada.

Women burst into tears and ran from the reserve band council office when it became apparent that the necessary 75 per cent majority could not quite be reached.

The result — 71.4 per cent in favor of incorporation under a federally and provincially approved agreement — was a shock to band chief Lawrence Lewis, who vowed he would quit.

Of the 101 eligible voters, 91 went to the polls at Cape Mudge and the Quinsam reserve in Campbell River.

And 65 voted in favor of incorporation and 26 against, with no spoiled ballots.

A switch of four noes to yes would have passed the referendum.

Municipal Affairs Minister Dan Campbell, who was surprised by the defeat, said Monday night he will recommend to the B.C. Legislature that a 60 per cent yes vote be enough for Indian reserves to become municipalities in future.

But Chief Lewis sees the defeat as a vote of non-confidence and will resign "as soon as I can put it in writing," which he said would probably be today.

Lewis and most other Indian leaders at Cape Mudge had been highly confident that the referendum would pass because the move toward municipal status offered the Indians "nothing to lose and everything to gain."

"I'm not so much upset as very disappointed," visibly shaken Lewis told a Colonist correspondent at Cape Mudge after the decision had been declared by Indian affairs department representative Gerry Cook of Campbell River.

"I thought we had it made until the string of 'no' votes began to come out," Lewis said.

The next step for the reserve will be up to its new chief.

Lewis did not know how long it would be before the municipality question could be put to the voters again.

The chief had his heart set on becoming the acting mayor of the village of Cape Mudge — a position he would have held if the referendum had passed.

Now he is giving up after several years of work on negotiating an agreement with

Continued on Page 2

Lewis
. . . vows he'll quit

— CP

Lone assistant controller sits by for emergencies at Toronto airport

House Recall Indicated If Air Strike Unsolved

OTTAWA (CP) — With commercial air traffic grounded across Canada Monday, speculation mounted that the government will recall Parliament and put through legislation to end a strike by air traffic controllers.

Government sources indicated that such action is likely in the event of any breakdown in negotiations, which resumed during the day, between the federal treasury board and the Canadian Traffic Control Association.

Progress Word Today

Some indication of how far the two sides have progressed towards a settlement is expected today.

After the talks were adjourned late Monday night, associated president J. R. (Dick) Campbell told reporters the union team had been given "something to think about."

Whether this will be enough to form the basis for a settlement may be established when negotiations resume today. Campbell said a public report to union members would be made by noon.

He was disturbed, however, about the pressure for back-to-work legislation. The controllers will return to their jobs if ordered to do so by Parliament, he said, but only reluctantly.

"Our policy is to follow the law of the land, but we won't be happy if they legislate us back," he said.

Another union source said there is a fear that the treasury board is counting on public pressure to force an end to the strike rather than seeking a negotiated settlement.

Pressure for government action was evident hours after the strike began at 4 a.m. Monday.

Opposition Leader Robert Stanfield said in St. John's, Nfld., that Parliament should be recalled if a negotiated settlement is not reached within a couple of days.

From Toronto, Barnett Danson, parliamentary secretary to Prime Minister Trudeau, recommended that the government invoke compulsory arbitration to end the dispute.

The pressure is far greater than in the case of a strike affecting one airline, an official of the transport department added in another interview.

"When you have no com-

Continued on Page 2

Food Pinch Feared In Arctic

From Canadian Press

The strike by Canada's 1,600 air traffic controllers has closed airports, inconvenienced travellers, frustrated merchants awaiting imported goods, hampered airmail service and raise the possibility of a food shortage in some remote Arctic communities.

It also has given extra business to railways, bus lines and a few charter services. Its effects were felt Monday nationally and internationally.

While the federal treasury board talked with the Canadian Air Traffic Control Association in Ottawa in an effort to end the strike, the country tried to find alternatives to air transportation.

The transport department estimated that the strike would affect about 27,000 passengers daily.

But the people who appeared in the most trouble were Canada's Arctic dwellers.

A spokesman for Pacific Western Airlines in Edmonton said it was possible that a number of remote communities in the Arctic might face a food shortage because PWA, the major line flying to the North, was grounded.

"At the moment, we don't believe there's any way into these communities by air," said the PWA spokesman.

"We don't know how they stand at the moment, but it's obvious that food supplies will dwindle."

CP Air laid off about 2,500 employees and Pacific Western laid off 1000 for the duration of the dispute.

However, PWA said it has received permission to land and take off from U.S. airports in order to carry charter flight passengers to and from Europe. The company has abot 270 charter passengers in Europe.

There were several developments internationally, including stranded planes in Europe

Continued on Page 2

I'll Step Aside —Bhutto

● Three million slaughtered in Bangladesh. Page 6

By The Associated Press

Pakistani President Zulfikar Ali Bhutto said Monday he would make Sheik Mujibur Rahman "president, prime minister or whatever he wants" to bring Bangladesh back and "preserve Pakistan's oneness."

Pakistan radio said Bhutto made the offer in a speech at Quetta, an industrial city 370 miles north of Karachi.

It came the day after Mujib, who has said Bangladesh will never reunite with Pakistan, accused West Pakistani troops of slaughtering three million people during his country's fight for independence.

The broadcast also said Bhutto had told Mujib in their last meeting before he released him from imprisonment Jan. 7 that he, Bhutto, "would step aside gladly if I were considered to be an obstacle."

INSIDE

Autobiography Spurs Charge —Names in the News, 3

Sea-Bottom Wealth Scramble Coming —Page 5

Students Retain Weapons, Drugs —Page 7

Trade Surplus Second High —Page 9

	Page
Bridge	22
Comics	18
Crossword	23
Entertainment	19
Finance	8, 9
Garden Notes	18
King Winterfish	14
Provincial Court	14
Sport	10, 11, 12, 13
Television	21
Women	20, 21

Canadian Cargo First If Strike Fills Ports

From CP, UPI

The port of Vancouver, already congested with general cargo, grain and bulk carriers, is bracing itself for an onslaught of shipping diverted from strike-bound United States West Coast docks.

Ed Strang, president of the British Columbia Maritime Employers Association, said congestion difficulties would be compounded by the shortage of labor on the waterfront.

"We made known our priorities to the carriers in the event of a renewed strike more than a month ago," he said.

"Pure Canadian cargo will be given top priority."

Acting Port Manager Bill Duncan said a December lull in shipping has caused an abnormally high number of vessels — 69 Monday — to call at the port all at once.

"There are no free berths," he said. "This (the U.S. strike) will cause us severe difficulties."

In San Francisco, an all-night bargaining session failed Monday and 15,000 longshoremen resumed the 100-day West Coast dock strike. The Nixon administration said only congress may now be able to end it.

Harbor master Ron Newell said he does not anticipate any influx of shipping in Victoria as the result of the latest West Coast U.S. longshore shutdown:

"After all, they were out for 100 days before and it didn't affect us. There may be the odd ship tie up here for a short time, but I don't anticipate any increase in loading or unloading to speak of."

Newell said the log booms which customarily are towed to U.S. ports had used Cowichan Bay last fall and probably will do so again.

Copter Down in Sea, Nine Escape Injury

PRINCE RUPERT (CP) — Nine passengers and three crew members aboard a Canadian Coast Guard helicopter were unhurt Monday when the helicopter made a forced landing on Hecate Strait, one and one-half miles southeast of Triple Island, near here on the Northern B.C. coast.

The Canadian Coast Guard vessel Alexander Mackenzie, a U.S. Coast Guard helicopter and a Canadian Forces plane all assisted the downed helicopter.

Floatation gear has been put aboard the downed craft and an attempt to retrieve it is to be made today.

Seven Escape Prison Vessel

BELFAST — Seven men escaped from the prison ship Maidstone by sawing through a steel porthole bar Monday night and swimming 400 yards in the icy water of Belfast harbor to the docks.

The detainees, held as suspected guerillas of the Irish Republican Army on what was considered an escape-proof prison ship, hijacked a bus to reach sanctuary in the Roman Catholic dock district known as the Markets Area.

Six hundred British troops ringed the district and slowly tightened the cordon, meeting resistance as they moved in. Shooting erupted and a police source said at least one man had been shot by the troops.

The shooting was sporadic and soldiers kept everyone outside the ring.

"Come hell or high water we must get these men tonight," said a British army officer on the scene.

This was the first break of internees, but the fifth successful escape of prisoners in the last six months.

Unofficial reports from the Maidstone said the men wore swim trunks under regular clothes. After overpowering guards on the deck of the prison ship, the men dived into the water.

The first legal steps were taken Monday for the extradition to Northern Ireland from the Irish Republic of a top leader of the outlawed Irish Republican Army.

A Belfast magistrate issued a warrant for the extradition of 21-year-old Anthony "Dutch" Doherty, who escaped from Belfast's Crumlin Road jail six weeks ago.

In Dublin a leading member of Sinn Fein, political arm of the outlawed Irish Republican Army, has resigned in protest against growing violence in Northern Ireland.

A Sinn Fein spokesman said Dr. Roy Johnston, a 42-year-old intellectual, decided to resign after the killing of a Northern Ireland senator in his own home last month.

Opposition Expects Fall Election

Coming B.C. Session Vote-Haunted

By IAN STREET
Colonist Legislature Reporter

A big question — whether there is to be a provincial general election in the next few months — hangs over the B.C. legislative session which opens Thursday.

This is the third session of the 29th legislative assembly and if the government continues to follow the pattern it has established, an election could be expected by this fall.

Both Opposition leader Dave Barrett and Liberal leader Pat McGeer feel there will be one despite suggestions made on several occasions in recent months by Premier Bennett that he could go longer this time.

Bennett, who returned to his office Monday from a California vacation, was as vague as ever about his plans but indicated he likes the speculation by raising the election question himself.

He volunteered: "Whether the election is in 1972, 1973 or 1974 the voters can do nothing else but return Social Credit to power."

When he was asked what kind of a session this will be, Bennett told reporters it would be the best because the benefits of long-term planning under Social Credit would more apparent than ever before.

"What are they hollering about in Newfoundland this morning?" the premier said. "No money.

"In other provinces governments spend and waste because they know they may be out of office in four years and they don't want to leave anything for the opposition. So when a new government arrives, as it has been in Newfoundland, there's no money."

The continuity under Social Credit which came to power here in 1952 ensures nothing like this happens in B.C., Bennett added.

If this is to be an election year, the government will in all likelihood use what is expected to be a large surplus to finance a bagful of goodies for the voters. There'll be no clear indication of this until the budget is brought down Feb. 4.

Continued on Page 2

250 HOUSES FOR SALE

3355 METCHOSIN RD.

FOR SALE BY BUILDER

New, well - constructed, 4 - level plaster and stucco home, featuring 3 bedrooms, 3 bathrooms, floor-to-ceiling white rock fireplace against walnut feature wall, shag carpeting throughout. Citation cabinets. Double carport. On treed lot near schools. Can be seen daily. $31,900.
D. BETTS LTD.
478-3724

253 COUNTRY HOMES AND PROPERTIES

CENTRAL SAANICH
ONE HALF ACRE
4 BEDROOMS
3 BATHROOMS
PRICE $42,500

Just 3 years old, this magnificent family home offers a panoramic view of a country valley and snow-capped mountains. In the distance, there is also a glimpse of the sea. The main floor features a sunken entrance foyer, unique living room and dining room with raised hearth floor-to-ceiling fireplace, ultra-modern kitchen with teak cabinets and many extras. Family room with sliding glass doors to a patio, three bedrooms and two bathrooms. The downstairs development consists of a large rumpus room with bar and games area, finished fourth bedroom, a fifth bedroom roughed-in, another bathroom with laundry area, workshop and space for further development. Wall-to-wall shag carpet throughout, intercom system and many other surprises. If you are interested in relocating your family away from the hustle-bustle of city living, then seeing this beautiful country home is a must. For an appointment to view call
STAN EAKIN AT
385-7761 or 479-5818
D. F. Hanley Agencies Ltd.

Saanich Peninsula

Sidney

GORDON HULME LTD.

2444 Beacon Ave.

656-1154

9 ACRES OF GENTLY SLOPING cleared land with 4-year-old 3-bedroom home, full basement. In secluded free setting. Beautiful westerly view of valley and Malahat. One of very few properties with municipal irrigation water meter. Excellent holding property. Price $72,000 with $26,000 down. Phone owner 652-3177.

BRENTWOOD PROPERTIES
Your Brentwood Bay Realtors for Properties and Insurance
652-1141

ARDMORE—SEAVIEW
Beautiful Tudor home, built by owner for retirement, 1600 sq. ft., hot water heat, plastered, 2 bedrooms, one ensuite plus third bedroom or den. Almost 1½ acres (sub-dividable), landscaped and fenced. Principals only. $51,500. 656-2820.

ONE ACRE AND STREAM
Trees at back of meadowland. Stream right behind your property. The home is a completely renovated, 3-BR stucco with full bsmt. Close to Swartz Bay. $24,700. D. B. TAYLOR 386-3231 or 477-9179. Block Bros. Realty.

WANTED
Country homes with seclusion up to $36,000. Call LARRY QUAGLIOTTI 479-6609 or 388-6231. Island Pacific Realty Ltd.

SECLUDED NEW HOME, ON 3 park like acres, ½ hour to city $38,000. Victoria Press Box 136 or 642-3577.

SAANICH PENINSULA PROPERTIES LTD.
For all Real Estate requirements
Box 1235, Sidney, B.C. 656-4090

PEARSON REALTY LTD.
PARKSVILLE, B.C.
Box 399. 248-6127

256 WATERFRONT PROPERTIES

WATERFRONT
LAST OF THE
GRASSLAND

Some 6 ACRES of gently sloping grassland, high above Strait of Juan de Fuca, only 14 miles from the centre of Victoria (1 mile from Metchosin Village). WELL fenced and cross fenced PRIVATE road to peace and perfection. MAIN water and hydro. MASTER crafted, new 2-bedroom home of finest construction, with huge ever-changing views from Hurricane Ridge to Mount Baker. DOUBLE workshop garage, easily converted to extra bedrooms, rec. room, etc. 72 FOOT greenhouse, extra buildings. Boundaries are on the beach, the high firs, the long views, the Holly Farm.
This may well be one of the last chances will have to obtain such a glorious place of peace and tranquility. I know of no other. The price is $55,500. Cash preferred. Please address enquiries to:
DESMOND HOLMES — Pemberton, Holmes Ltd. 384-8126 or Res. 478-8237.

WATERFRONT GEM
1.79 ACRES
AND GUEST COTTAGE

Situated on a sheltered waterfront, this architect-designed property built to take advantage of the view, has 3 bedrms, 3 fireplaces, 3 bathrms, large living rm. and dining rm. Eating area off the kitchen. Large boathouse, 140 ft. of waterfront, 3-rm guest cottage completely independent and is now rented at $100 p.m. This property is below replacement value of $64,900. With good financing—trades invited. Wills of Whittome. 388-4271.
J. H. Whittome & Co.

DOLPHIN BEACH ESTATES
MAGNIFICENT WATERFRONT AND VIEW LOTS
DOLPHIN AGENCIES LTD.
P.O. BOX 398, PARKSVILLE
PHONE 248-6156

DENMAN ISLAND SEA-VIEW and waterfront lots. Ample water now piped from Graham Lake. $5,300 and up. Seaview Land Estates Ltd. 813 Fort, 382-7572 or 477-6764.

EAST SOOKE
4.8 acres with 138' waterfront. Sheltered beach. Cosy 3-room cottage. $25,500. Mr. Bacon 385-2458, Byron Price and Associates Ltd.

¾ ACRE SECLUDED GORDON Head waterfront lot. Will build to suit and assist in plans, etc. 477-4076 evenings.

SIDNEY REALTY LTD.
656-3928
Real Estate — Insurance
Serving the Saanich Peninsula

SHAWNIGAN LAKE, SOUTH END waterfront, A-frame, $15,500. 388-4088.

258 CONDOMINIUMS AND TOWNHOUSES

DON'T MISS
SAANICH'S NEWEST TOWNHOUSES
CORNER OF FELTHAM AND SHELBOURNE
OPEN DAILY 12-4:00
(EXCEPT SUNDAY)

Two or 3 bedrooms. Shag carpeting. Each unit has a recreation room and workshop area. All grounds completely landscaped with individually fenced back gardens. A tennis court for the enjoyment of all. You can avoid the maintenance of a normal house without going to an apartment. The location is very handy to bus and shopping, and convenient to all schools, from kindergarten to university.
JUST LIKE A HOUSE
YOU CAN TRADE YOUR PRESENT HOME
$1150 DOWN HANDLES
CITY SAVINGS AND TRUST
383-4141

SHANGRI-LA ESTATES
840 CRAIGFLOWER
OPEN MON.-FRI. 1-4
SAT. 10-4

This is where it's at — your own 3-bdrm. home with bath-and-half, washer, dryer, fridge, stove, drapes and broadloom. Spread out in up to 1300 sq. ft. of luxury accommodation and take life easy. Furnished display suites will help you place your own furniture. Call Block Bros., 477-1841, Condominium Sales.

258 CONDOMINIUMS AND TOWNHOUSES

PARK OLYMPIC HEIGHTS, 660 Battery Street. 1 and 2 bedroom deluxe suites. 1 block to Beacon Hill Park. Fireplaces. Seaview. Quality appointments. Priced from $17,200. Open Daily 1-4 p.m. including Sundays.

263 GARAGES FOR SALE, RENT OR WANTED

WANTED: GARAGE TO RENT, wired for electricity. After 6 phone 598-1536.

265 HOUSES WANTED TO BUY

TWO PRAIRIE COUPLES
WANTED IMMEDIATELY FOR THESE PEOPLE WHO HAVE JUST ARRIVED IN TOWN — NEWER OR OLDER 3 OR 3-BEDROOM HOMES. THEY'RE LIVING IN AN AUTO COURT AND MUST LOCATE QUICKLY. CALL NOW FOR IMMEDIATE INSPECTION. JOHN JAMES WESTERN HOMES LTD. PH. 382-7157 24 Hrs.

CASH IMMEDIATELY FOR YOUR HOME WITH POSSESSION NOW OR AT A LATER DATE TO SUIT YOU. BILL McCARTER, 592-3970 OR 385-9741. J. A. HENDERSON REALTY LTD.

CADBORO BAY
WANTED
I have a serious buyer with cash available for a family home up to $38,000 in Cadboro Bay. Must have 3 bedrooms, full basement, within Frank Hobbs School district and walking distance to University. If you desire a quick, quiet sale, call DON MESSAGE at 385-7761 or 477-3715.
D. F. HANLEY AGENCIES LTD.

RESTORATION PROJECT
A young couple wish to invest in an OLDER house in any condition, anywhere. IF you have one of these fine old character houses, please call
JOHN WATERMAN
385-7761, 478-2255
D. F. HANLEY AGENCIES LTD.

HOME WANTED
AROUND $30,000
Two or three bedrooms in a good district, Oak Bay, Cadboro Bay or similar. Must have a high basement. Possession end of February. Kindly call agent Mrs. Webb Res. 477-3095. Johnston and Co. Ltd., 385-2471.

COLWOOD-METCHOSIN
UP TO $30,000
Out-of-town family requires 3 or 4-BR home with full basement, preferably with development by January 31. Replies in confidence.
HUGH J. WYATT 386-3231 or 652-2867, Block Bros. Realty.

WANTED
Two-bedroom, full-basement home in the Burnside-Hampton Park area. Up to $30,000, for cash client. Call HEATHER GAMMON at 386-7737 or 478-2607.
TUFFREY & MILLS LTD.

I HAVE A CLIENT wanting to buy lower priced homes for rental purposes and will consider any age, condition or district. Call Bill Carnegie 385-7761 or 478-6476 day or night.
D. F. HANLEY AGENCIES LTD.

Investor client wishes to buy a number of FURNISHED or UNFURNISHED homes in the Victoria area. Call F. SHERWOOD, 386-7931. BOORMAN INVESTMENT CO. LTD., 1111 Government Street.

WANTED
Side by side duplex with full basement. Esquimalt or Gorge areas preferred, but all areas considered. Call JIM DAVIES 386-3231, Block Bros. Realty.

RETIRED COUPLE WISHES TO purchase nice 2 or 3 bedroom home with some seclusion. Please call agent Ted Chartres, 479-1667 or Res. 385-5508. J. H. Whittome and Co. Ltd.

I WILL BUY YOUR 2 or 3 Bedroom home immediately for cash if it's suitable for rental purposes. For fast action call my agent, J. ROGERS at BLOCK BROS. REALTY anytime, 386-3231.

LARGE FAMILY PREFERS 3 OR more bedroom home on a few acres of land, not too far from UVic. Reply with location and approximate price to Victoria Press, Box 275.

WANTED
For March 1st, 3-bedroom home must have parking for 2 cars. Price up to $30,000. Call Ted Chartres, 479-1667, J. H. Whittome and Co. Ltd. Royal Oak.

GUARANTEED SALE
If your property is suitable for rental or renovation, and under $20,000 quickly call IRENE DALZIEL 388-6231 or 384-8692 Island Pacific Realty Ltd.

SMALL BUNGALOW WITH OR without basement. ANY GOOD AREA. BETTY SILVER 386-1341, Boultbee, Sweet Realty Hillside Shopping Centre.

2 BEDROOM HOME WITH BASEment or garage near shopping and bus for retired couple not over $20,000. FREDDY STARKE, 388-6231 or 384-9633 Island Pacific Realty.

ROCKLAND AREA FOR LARGE FAMILY. Genuine request. Please contact Mr. M. A. Cohen, Shirley Philips Homefinders, 386-7911.

PRIVATE
Want older home for cash. No agents. 479-2209.

268 LISTINGS WANTED

WE'RE SELLING HOUSES
WANTA SELL YOURS?
We have buyers asking us about fairly priced houses. If we had yours listed we just might be able to get you together. Why not use our experience, contacts, knowledge and facilities to sell your home quickly. Phone BOB KEELING 383-3860 or 388-6231 or LARRY QUAGLIOTTI 388-6231. ISLAND PACIFIC REALTY LTD.

I AM COMPLETELY SOLD OUT. Require listings and I have time to properly look after them. I particularly need a home for a retired professional man in Oak Bay on or near waterfront and on or near transportation. Should be style to suite period and antique furniture. For prompt service contact:
E. W. PROKOSCH
MONTREAL TRUST
386-2111 (bus.) 477-2194 (res.)

REQUIRED NOW
2 or 3 executive homes between $40 and $60,000 within 6 miles of city centre. FREDDY STARKE, 388-6231 or 384-9633. Island Pacific Realty.

CLASSIFIED
DIAL 386-2121 NOW
8 a.m. - 8 p.m.

270 EXCHANGE REAL ESTATE

TRADE OR EXCHANGE
OAK BAY AREA
We have a 3-bedroom beauty, 2 bathrooms, 2 fireplaces, den, full basement, for $39,500. We will consider your larger or smaller property as an exchange or trade on this or any other property we have. Let's get together now and discuss your needs. Have you any problems? We can discuss them too. Dial 386-2955, ask for ROMA NICOLL — "I'M CARE ABOUT YOU." Mayfair Realty Ltd.

EXCHANGES WANTED
1. 3-bedroom modern city bungalow value $27,500 for smaller home in need of repair.
2. UPLANDS 3-bedroom no-step bungalow value $42,500 for 3-bedroom basement bungalow in Oak Bay. Call Jack Mears, 598-2391, Jack Mears, Oak Bay Realty Ltd.

GRAND BAHAMA ISLAND PROPerty, 70 miles east of Florida, corner waterview lot. Tax free until year 2045. $6,000 cash. Will consider trade for a lot or home on Vancouver Island. Write for details. John Wolf, P.O. Box 249 Prior Lake, Minnesota, 55372, U.S.A.

WANTED
To trade, 3-bedroom home on Wishart Road for suitable 2-bedroom, basement home in city.
KEN WARKE 388-4294
D. F. Hanley Agencies Ltd.
2021 Shakespeare Street

271 LOTS FOR SALE

WATERFRONT
SOUTH OAK BAY
Has to be one of the last lots left in this prime location, approximately 54 ft. wide.
$33,000
384-8126 JIM McNAUGHT 382-8943
PEMBERTON, HOLMES LTD.

POLYANTHUS CRESCENT
Lots available from $6900. Close to all amenities. Mortgages available at 8¾%.
TASAPI CONSTRUCTION Co. Ltd. 386-6191 or 384-0793. Ask for Mr. Newson.

SOOKE SEAFRONT LOT
Fine views. This lot, 68' wide x 200' feet deep, slopes sharply to your own waterfront. Excellent "no-step, full-basement" building opportunity. To my knowledge this is the only waterfront available in Sooke Harbour's sheltered waters. To Sooke from town, left onto Solent, right Lanark, continue to dead-end Stemco. See my sign. JOHN RUSSELL, 386-2955 or Res. 592-3248. Mayfair Realty Ltd.

2-ACRE LOTS — PIPED WATER
$6,650 — $1,750 DOWN
20 beautifully treed lots to choose from, 3½ miles north of Mill Bay. Please call Mr. Rich Hawkes, Paris Enterprises Ltd., 384-0033 day or evening.

NORTH SAANICH
2 lots — both 1.01 acres — $6,000
1 corner lot — 1.35 acres — $8,000
— GOOD TERMS —
BRUCE McILROY, 384-8001
The Royal Trust Co.
1039 Johnson St.

COMMERCIAL LOT
50x111 ft., South Oak Bay, offered at $14,500. E. WILKINSON, 382-4251 ANYTIME. Rithet Agencies Limited.

Building Lot, sewered, Mayfair area. Ready to start building. $8,000 with good terms. BEN GREIG 388-6231 or 658-8845 Island Pacific Realty Ltd.

PRIME DUPLEX LOT, HIGH Quadra area with drain and sewer installed and zoned for immediate construction. Owner, 592-6128.

ONE ACRE LIGHTLY TREED near Canoe Cove. $10,500. Details. Leverton Realty. 383-6012.

GORDON HEAD
2 seaview lots, $10,500 and $11,700. Ferndale and Monford. 477-5835.

LOTS 100'X200' ON KANGAROO Rd., 478-1150, after 5 p.m.

BUILDING LOT NEEDED. FOR cash. J. Ellema, 383-7115.

273 PROPERTY FOR SALE

QUEEN ANNE HEIGHTS
LARGE TREED SITE,
QUIET NO THRU ST.
$26,900
Approximately 33,700 square foot lot, residentially zoned. Beautiful oak trees, water view is possible. Municipality have indicated likely approval to subdivision. For further information call —
C. A. CLIFF ANDERSON
477-3994 or Office: 384-8126
PEMBERTON, HOLMES LTD.

32,760 SQUARE FEET OF apartment zoned property situated in a good location in James Bay. Full price $99,000. Call Harold Ware of Gardner Realty Ltd. 385-7731 or Residence 598-4358.

MILL BAY
WATERFRONT, ACREAGE
LOTS, FARMS
Call "land specialists," 743-5525
Malahat Realty Ltd.
Mill Bay, B.C.

METCHOSIN DISTRICT
2-acre lots — $6,500 and up
REX HUGHES AGENCIES LIMITED
478-1729

METCHOSIN, SEA VIEW, CITY water, paved roads. 2.29 acres cleared. 383-6224.

274 PROPERTY WANTED

BUILDING LOT
REQUIRED
Preferably in Colwood or Central Saanich, by March 1st, please phone GEORGE WALL, 386-2955 or 479-5681, Mayfair Realty Ltd.

VICKERY AND SONS LTD.
LOTS OR ACREAGE IN ANY AREA
592-6149 592-6623

CASH — TOP PRICES
FOR SUBDIVISION LAND OR APARTMENT SITES.
PARK PACIFIC APTS.
388-5491

CASH NOW
for SUBDIVISION or development property. ALF PORCHER, 386-2955 or res. 384-5823. Mayfair Realty Ltd.

LOTS WANTED
Three seaview lots. Urgent, must start building next month. IRENE DALZIEL 388-6231 or 384-8692 Island Pacific Realty.

WANTED
Subdividable land only. LARRY QUAGLIOTTI 388-6231 or 479-6609 Island Pacific Realty Ltd.

APARTMENT-MOTEL, COMMERCIAL sites and subdividable land required. Contact Mardon Construction, 592-0995.

WANTED: DEVELOPMENT property for residential-commercial-industrial use. 598-3737.

LOTS — SEWERED AND NON-sewered. Subdividable land—apartment sites. 479-1861.

280 ACREAGE FOR SALE AND WANTED

67 ACRES WITH APPROXImately ¾ mile of waterfront on Saanich Inlet. Ideal holding or development property will consider commercial development for trade. $75,000.
Ron Emmerson
658-8385
477-1841
Block Bros. Realty Ltd.

CASH
For property in the Greater Victoria area including Colwood and Metchosin.
KASAPI CONSTRUCTION CO. LTD., 386-6191

ACREAGE FOR SALE?
Large or small, with or without home, building lots, etc. Call GEORGE CHAN, our specialist in Land. 386-2955. Mayfair Realty Ltd.

SAANICH
5 acres, light growth. Will take trades etc. Asking $18,000. Call Lee Forbes, 385-1431 anytime, Quadra Realty Ltd.

WILL BUY UP TO 15 ACRES, 10 Mile Point to Cordova Bay. $4,500 cash per acre. Phone 477-5469 after 5 p.m.

IF YOU HAVE THE LAND, I have the cash to develop it in partnership with you. Phone 386-7073 after 5 p.m.

285 UP-ISLAND PROPERTIES

PARKSVILLE AREA
WATERFRONT HOME
Are you looking for a year-round home with a magnificent panoramic view? Maybe you would like a few arbutus trees on the property. Before you look any further, come and see this two-bedroom home at Beachcomber. There is abundant storage space, w-w carpeting and many other attractive features. Located near the end of the Beachcomber peninsula with a view of Mistaken Island and the Mainland mountains, this comfortable home is going to be a quick seller at $25,000. Call George Geraghty today for details.

ARROWSMITH VIEW
Situated on 2.5 acres, this spacious, comfortable family home has many features including w-w carpeting, separate dining room, automatic oil hot air heating, excellent water supply, attached garage with workshop and a mountain view. You must see this! Priced of only $24,900.

NEW YEAR SPECIAL!
New Fab-a-Log cottage on .4 of an acre with arbutus, oak, evergreens and an unparalleled view of Georgia Strait, the Islands and the coast mountains. Ideal recreational property or for year-round living. Located at Dolphin Beach near Parksville. Handy to beach and Schooner Cove Marina. Cash offers to $14,900.

DOLPHIN AGENCIES LIMITED
BOX 398, PARKSVILLE, B.C.
248-6156

BY OWNER, NEW 2-BEDROOM house, Qualicum, clear title, 478-1597.

290 FARMS FOR SALE and WANTED

Acreage and/or Farms
I'm still looking for property to show prospective clients coming from east. To date I have only obtained information on 20 acres south of Duncan for $30,000, 42 acre farm in Sooke District for $67,000, 8 acres plus home and buildings at Metchosin for $55,000, 25 acres of Mill Bay for $2,300 per acre.
If you have a property and want to sell let me have the information as soon as possible so I can preview for clients. Phone Frank Beamish 385-2471, Johnston and Co. Ltd.

293 GULF ISLANDS PROPERTIES

FOR SALE BY OWNER. 1 ACRE land plus cabin rented year round. 383-3815.

BUY

SELL

TRADE

through

CLASSIFIED

"The major market for many mini items."

Greater Victoria Apartment Owners

Tenant Group Bares Report Of 'Discriminatory' Intent

Newly-formed Capital Region Tenants' Association will disclose at a general meeting Wednesday what it calls "discriminatory actions and controls against tenants" proposed by the Greater Victoria Apartment Owners Association.

Association president Mrs. Clara Dawson said Saturday her organization had obtained a copy of a report printed for members of Greater Victoria Apartment Owners Association which stated, among other things, that:

- The association should work to have security deposits reinstated.
- The B.C. government should consult directly with the association before any changes are made in the B.C. Landlord and Tenant Act.
- The association should become a member of the Victoria Credit Bureau so that it can obtain copies of tenants' credit ratings to send to apartment managers.
- The landlord-tenant act should be changed because it weighs too heavily in favor of tenants.

Association president Wes Dickie said in another interview: "I don't know how they'd get a report. Apartment owners are members of credit bureaus — anybody can belong to one.

"I don't know about the other one of reinstating security deposits," he added. "There's been nothing done about it since the last meeting of the tenants advisory board."

Mrs. Dawson said that the clause that particularly irritated her in the two-page report was the one referring to reinstatement of the security deposit.

"There's only one item in the Landlord and Tenant Act that protects tenants," she said, "and that's the one about security deposits — and they want to take away even that."

She said that the report talked about a system of handling tenants "as if they were so much stock."

She also felt that the association's proposal to obtain the credit ratings of tenants" is blackmail. This way the tenant has no way of knowing what information the manager has on him."

Dickie
. . . 'nothing done'

Mrs. Dawson said that the report also covered proposals that apartment owners get together to obtain equipment; heat and utilities inexpensively.

"They're organizing to get cheap rates on oil and light, decreases in the cost of appliances and drapes but rents are still going up," she said.

Several copies of the report had been made, she added, and these would be handed out at the general meeting of the tenants association for discussion.

The organization hopes to gather 20,000 members so that tenants could "effectively control all rents," an association release stated.

The general meeting will be held at 7:30 p.m. in Room 119 at First United Church, 932 Balmoral.

Legal Clinic Ready

By BARBARA McINTOCK
Colonist Reporter

Continued demand for legal aid services has prompted the Victoria Bar Association to open a second neighborhood clinic, this one in Victoria West.

The new clinic opened its doors for the first time at 7:30 p.m. Monday at the Victoria West Community Centre, 519 Craigflower.

Clinic spokesman Mike Hutchison said Saturday that the new clinic will run on an experimental basis for six weeks and, if it is well patronized, will continue each Monday evening.

The Vic West clinic will be in addition to the one now operating each Monday evening at the Cool Aid Hostel at 1900 Fernwood. But no clinic will be held at the Cool Aid House at 953 Balmoral any more, said Hutchison.

Also, beginning Monday, the opening time for the clinic at the hostel will be 7:30 p.m., instead of 6:30 p.m. as it has been.

Hutchison said that figures available for the first five months of operation of the clinic at the hostel show that a total of more than 650 complaints were handled there. Between 15 and 40 people with legal problems come to the clinic each week and a steady flow also goes to the clinic at 5 p.m. Wednesdays in the Law Courts Building, 850 Burdett.

Nearly all the lawyers in Greater Victoria now take part in the clinic although some, whose specialty is not one much used by legal aid cases, do little work.

Normally three lawyers attend the Cool Aid clinic each week, and the Vic West clinic will start with two lawyers. More will be added if needed.

However, Hutchison said, only a small percentage of the cases which are brought to the lawyers' attention actually make it to the courts. Some cases are rejected because there is little a lawyer could do to improve the situation.

Others are turned down because of the nature of the case. For example, divorce and matrimonial cases are seldom handled unless the custody and wellbeing of children are involved.

The reason for this is that there are so many cases of this sort coming into the clinics that it is impossible to handle them all. About 60 per cent of the cases at the hostel clinic have been divorce or family troubles of some sort, Hutchison said.

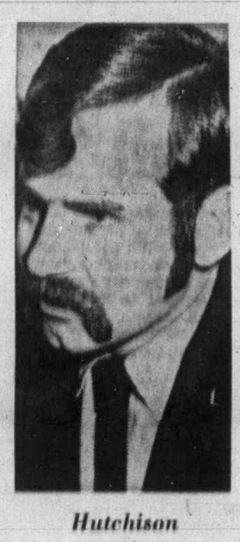

Hutchison
. . . spokesman

Neither are small debts cases accepted, because the small debts court is specifically set up for people appearing without lawyers. But the consultation with a lawyer for people in such trouble can be useful in helping them work out what to do next, he said.

The volunteer response of all the lawyers to the legal aid cases has been excellent. Mostly it is the younger lawyers who handle the cases that actually come to court, because they usually have more time, but there has been a good response from many senior lawyers who attend the clinics and take on what cases they can.

Although lawyers receive some payment from legal aid criminal cases, all the work they do on civil legal aid cases is on a volunteer basis.

They are paid back for actual expenses of contesting a civil case but they and their firm may donate $1,000 or more of legal work for an individual who cannot afford to pay.

Despite the good volunteer response, this is not the best way to run a legal aid system, Hutchison said. The bar association would like to see a comprehensive system for B.C. in which lawyers would be paid for work they do as in Ontario.

Jubilee Board Filled

By JOHN MATTERS
Colonist Reporter

Royal Jubilee Hospital's board of directors will have four new members during the coming year.

They include Ald. Leslie Passmore, Ald. John Goult and Ald. Terry Prentice, the appointees of Saanich, Oak Bay and Esquimalt councils, respectively.

The fourth new member of Jubilee's board will be W. A. Reeson, appointed by Mayor Peter Pollen on behalf of Victoria.

Victoria has two seats on Jubilee's board and the other appointee was to have been Courtney Haddock, defeated Victoria mayor and a former chairman of Jubilee's board.

However, when Pollen was writing his list of appointments to the many committees and boards on which the city has representatives, he overlooked the fact that he was deleting the name of banker W. H. Armstrong, who has represented Victoria for years on Jubilee's board and was in line for the chairmanship.

As a result, Pollen announced Jan. 3 that the city's appointees to Jubilee were to be Haddock and Reeson. The former mayor was appointed because of his experience at Jubilee, says Pollen, and Reeson was named because he is a retired contractor and has a special interest in projects such as those being proposed by the hospital.

It was a few days before word got around about Armstrong's deletion but when it finally got out, everyone involved was certain that it was an oversight.

The fact remained, nevertheless, that Armstrong, a former president of the chamber of commerce, was not on the list and a search began for a remedy.

That occurred last week when Haddock telephoned Pollen to state that his doctors suggested the long meetings of Jubilee's board would be too strenuous.

He then suggested Armstrong as a city appointee instead. Pollen accepted the suggestion.

(This was the first indication Pollen had in two months that Haddock's health might be strained by a civic appointment.)

Pollen was asked Saturday whether he might have overlooked Armstrong because he had not heard from the city appointee during the two years the mayor served as an alderman.

Pollen replied that this likely was the case. He said he could not recall when Victoria had last heard from Armstrong.

Jubilee's board now consists of the following persons:

David Lawson, chairman, and Ian Horne, appointed by the provincial government; the three aldermen from Esquimalt, Oak Bay and Saanich and two two citizens-at-large from Victoria; Dr. Ronald Cheffins of the University of Victoria, W. J. Glassford, Mrs. W. A. Trenholme and W. A. E. Simmons representing the hospital society.

Only Cheffins and Mrs. Trenholme were elected by the society members. Glassford was appointed to fill the unexpired portion of the term of G. F. Auchinleck, who resigned when he was transferred to Vancouver, and Simmons fills a term held by Lawson, who first was elected by subscribers and later became a government appointee.

The terms of Glassford and Simmons will expire in March.

Use of Strap Favored

About three-quarters of a sample of parents in the area served by the Greater Victoria school board believe schools should retain the right to use corporal punishment.

But most of them feel strapping or spanking should be used only rarely or occasionally.

Those are the first results from a study on attitudes toward corporal punishment conducted by the citizens' Committee on Corporal Punishment, a committee set up by the Greater Victoria school board.

The study was done for the committee by University of Victoria psychology professors, Dr. Lorne Rosenblood and Dr. Richard May. A random sample of parents from the district was asked to complete a questionnaire about punishment in the schools.

The preliminary results are based on a return response of about 40 per cent.

In answer to the question, "Should the schools retain the right to use corporal punishment?" 75.7 per cent replied yes, 23.5 per cent no. Slightly under one per cent didn't answer the question.

Committee spokesman Mrs. Pam Webber said Saturday that the committee will hold public hearings on the question of corporal punishment at 8 p.m. Tuesday and Thursday in the Ewing Building on the the Camosun Coillege campus.

LUNDS
926 FORT ST.
Quality New and Used
FURNISHINGS
BY AUCTION
TONIGHT, 7:30 P.M.
View Until Saletime
SHAG AND OTHER
RUGS
PILLOW BACK
CHESTERFIELD SUITES
OCCAS. CHAIRS and TABLES
VICTORIAN REPRO.
DINING ROOM SUITE
UPRIGHT PIANO
Several Bedroom Stes.
"Vilas" Maple
Bedroom and Dinette Stes.
Maple Bunk Beds
Glass - China - Plate
Knitting Machine - Rifles
Coloured Refrigerators
Auto. Washers - 30" Ranges
LUNDS
386-3308

NOTICE TO CREDITORS AND OTHERS

ESTATE of ROSE HANNAH BOVEE, late of 1015 Joan Crescent, Victoria, B.C., deceased.

NOTICE IS HEREBY GIVEN that creditors and others having claims against the estate of the above deceased who died October 19, 1971, are hereby required to send them to the undermentioned executor at 1057 Fort St., Victoria, B.C., on or before the 29th day of February, 1972, after which date the executors will distribute the said estate amongst the parties entitlied thereto, having regard only to the claims of which it then has notice.

MONTREAL TRUST COMPANY,
Executor,
by its Solicitor,
ERNEST C. McINTYRE.

NOTICE TO CREDITORS AND OTHERS IN THE MATTER OF THE ESTATE OF JESSIE MILNE KNOWLES, late of 6 Briar Place, Victoria, B.C.

NOTICE IS HEREBY GIVEN that creditors and others having claims against the estate of the above-named deceased are hereby required to send them to the undersigned Solicitors for the Executor, 302-612 View Street, Victoria, B.C., before the 15th day of February, 1972, after which date the Executor will distribute the said estate among the parties entitled thereto, having regard only to the claims of which he then has notice.

MESSRS. HORNE, COUPAR & MacMINN,
Solicitors for the Executor.

NOTICE TO CREDITORS AND OTHERS

PEARL EVELYN MORTER, Deceased

CREDITORS and others having claims against the estate of Pearl Evelyn Morter, deceased, formerly of Victoria, B.C., are required to send full particulars of such claims to Straith McIntosh & Company, 600-1070 Douglas Street, Victoria, B.C. on or before the 16th day of February, 1972, after which date the estate assets will be distributed, having regard only to claims that have been received.

STRAITH McINTOSH & COMPANY, Solicitors.

NOTICE TO CREDITORS AND OTHERS IN THE MATTER OF THE ESTATE OF GEORGE EDWARD WALTON, late of No. 305, 455 Quebec Street, Victoria, B.C., DECEASED.

NOTICE IS HEREBY GIVEN that creditors and others having claims against the estate of the above-named deceased are hereby required to send them to the undersigned Executor at P.O. Box 880, Victoria, B.C. before the 17th day of February, 1972 after which date the Executor will distribute the said estate amongst the persons entitled thereto having regard only to the claims of which it shall then have received notice.

THE ROYAL TRUST COMPANY
Executor.
By Wilson & Hitch, Its Solicitors.

NOTICE TO CREDITORS IN THE MATTER OF THE ESTATE OF JOSEPH EDWIN FORD, DECEASED, LATE OF THE CITY OF VICTORIA, BRITISH COLUMBIA.

CREDITORS and others having claims against the above estate are required to send full particulars of such claims to Canada Permanent Trust Company, P.O. Box 1282, Victoria, British Columbia, on or before the 25th day of February, 1972, after which date the estate's assets will be distributed, having regard only to claims of which the executor shall then have received notice.

CANADA PERMANENT TRUST COMPANY,
P.O. Box 1282,
Victoria, British Columbia,
Executor.
by their Solicitors,
Randall, Meyer & Pollard,
520-880 Douglas Street,
Victoria, B.C.

NOTICE TO CREDITORS AND OTHERS ESTATE OF AINO OBRENMAA

Notice is hereby given that creditors and others having claims against the estate of the above-named deceased, who died at Victoria, B.C., on November 25, 1971, are hereby requested to send them, properly verified by Statutory Declaration, to the undersigned at 900 Royal Trust Building Victoria B.C. before the 18th day of February 1972 after which date the Administrator will distribute the said estate among the parties entitled thereto having regard only to the claims of which he then has notice.

And all persons indebted to the said estate are required to pay their indebtedness to said Administrator forthwith.

DATED at Victoria B.C. this 12th day of January 1972.

Official Administrator for the County of Victoria.

CITY OF VICTORIA
LOCAL IMPROVEMENT (INITIATIVE PLAN)

Re proposed construction of sanitary sewer and storm drain mains on both sides of NANAIMO STREET from Summit Avenue to Finlayson Street.

TAKE NOTICE THAT

1. The Council of The Corporation of the City of Victoria intends to carry out the above-mentioned work as a local improvement on the INITIATIVE PLAN.
2. The estimated cost of the work is $15,992.91.
3. The annual charge for each foot of taxable foot frontage to be specially charged against parcels benefiting from or abutting the work is $1.282.
4. The number of years for which annual charges will be imposed is 15.
5. Any persons desiring to petition against undertaking the work must do so on or before 18th February, 1972.

F. M. WALLER,
CITY CLERK.

ISLAND

SECOND NEW

Workers

Fo
At

By DON COLL
Colonist Reporter

Two of the most in
giants of B.C. — the
dustry and the Inte
Woodworkers of Am
are exchanging earl
month before contrac
ations.

While all coastal
locals will make the
mands when the time
right now they are co
in favor of wage i
ranging from $1 to $2

The industry is resp
Keith Bennett of F
dustrial Relations, ba
agency for the forest
nies, said the deman
make sense.

Weldon Jubenville
ident of the 4,500-
Duncan IWA local,
ception to a claim
Forest Products presi
Barkley that the
would be put out of bu
it tried to meet the de

"It's the usual poli
air that comes from
the coupon clippers'
during every set of
ations," Jubenville sa

Coastal region
talks nearly always
a long-playing dram
time around, the fi
showed up Sunday w
Thompson's powerfu
member Vancouver
came out in favor of
hour wage increase.

Thompson, presiden
local, termed the
"extremely modest."

Any impact this
may have had w
erased by the Nev
minster local when i
for the biggest increa
union's history — $2
which represents 53
on the base rate.

The 2,100-member
local of the IWA

'Bare
Not B
An O

PORT ALBERNI
Provincial New De
Party leader Dave
said Sunday British
is being raped of its
while the governm
cupies itself with uni
issues.

Barrett, referring
ney-General Leslie P

Slowdo
Decisio
Reserv

VANCOUVER
Mr. Justice E. E
son of British C
Supreme Court
reserved decision
application by Ma
Bloedel Ltd. for
junction to halt a
ed slowdown by
at the company's
lin River division
couver Island.

The fallers, m
of the Inter n a t
Woodworkers of
ica, denied the all
at hearings befo
Justice Hinkson.

Macmillan Bl
claimed the worke
deliberately cond
a slowdown to f
opening of the
agreement to n
higher pay rates.

(See earlier
Page 28).

A

PORT ALBE
Board will cons
8 by Mr. and M
Street, protesti
city's proposed
posal site.

City council
ative from Ass
Ltd., works su
city manager J

Workers Seek $1 an Hour More

Forest Giants Lock Horns At Start of Wages Fight

By DON COLLINS
Colonist Reporter

Two of the most influential giants of B.C. — the forest industry and the International Woodworkers of America — are exchanging early fire a month before contract negotiations.

While all coastal region locals will make the same demands when the time comes, right now they are coming out in favor of wage increases ranging from $1 to $2 an hour.

The industry is responding.

Keith Bennett of Forest Industrial Relations, bargaining agency for the forest companies, said the demands don't make sense.

Weldon Jubenville, president of the 4,500-member Duncan IWA local, took exception to a claim by B.C. Forest Products president Ian Barkley that the industry would be put out of business if it tried to meet the demands.

"It's the usual polluted hot air that comes from behind the coupon clippers' curtain during every set of negotiations," Jubenville said.

Coastal region contract talks nearly always turn into a long-playing drama. This time around, the first page showed up Sunday when Syd Thompson's powerful 7,000-member Vancouver local came out in favor of a $1 an hour wage increase.

Thompson, president of the local, termed the demand "extremely modest."

Any impact this demand may have had was soon erased by the New Westminster local when it pressed for the biggest increase in the union's history — $2 an hour, which represents 53 per cent on the base rate.

The 2,100-member Victoria local of the IWA won't be holding its contract meeting until the weekend but financial secretary Al Carle said a questionnaire sent out by the local indicated the members feel much the same as those in Thompson's local.

Jubenville . . . hot air

Jubenville's Duncan local voted in favor of an increase of 25 per cent or $1 an hour — whichever is greater.

This could range up to a hike of $1.37 for a sawyer but Jubenville said most members would be in the $1 category, "or about six or seven cents more than that."

After his local came up with a 33-point demand, Thompson said:

"I think the sense of values in this society right now are completely upside down. The professional people are making $40,000 to $50,000 a year and guys that do the hard dirty work can't even make $8,000."

Jubenville said the $1 figure would give those now earning the $3.72 an hour base rate less than $8,000 a year — providing they worked the complete year.

"As far as I'm concerned," he said, "there shouldn't be anyone working for less than $8,000 a year in the highly lucrative forest industry."

His local voted on 45 resolutions concerning a new contract.

In Victoria, Carle said the response to the local's questionnaire was "tremendous" and showed that the men favored considerable improvements where logging operations are concerned.

While the demands of locals may vary now, one set of demands covering the coastal region and its 28,000 members will be worked out at the union's wages and contracts conference in Vancouver Feb. 3 to 5.

Actual talks with the industry are to begin in the middle of February. The present contract expires June 15.

Other demands being put forward by the Vancouver local are expected to reflect popular opinion elsewhere. They include:

Double time for overtime instead of time and a half; an increase of 15 cents on the present 10 cents an hour night differential; an increase in paid vacations to three weeks after one year, four weeks after four years, five weeks after 10 years and an additional week for each five-year period beyond that.

The union also wants severance pay for mill closures and permanent layoffs; an industry-wide pension plan transferable between mills; abolution of the present 30-day probationary period for new employees, and accumulated sick leave benefits at the rate of one day a month up to 30 days.

Comic Book Out

Kiwanis Give Drug View

NANAIMO — Continuing an "Operation Drug Alert" program, the two Nanaimo Kiwanis Clubs have arranged for the distribution in elementary schools of a booklet on drugs.

Elementary education supervisor Ray Kulai said he is now working out a distribution plan for 800 copies of the booklet titled What If They Call Me Chicken?

The booklet is in comic book form geared to younger students and is one of several publications sponsored by Kiwanis International in an attempt to educate youngsters about the drug problem.

Kulai said the booklet would probably be used as a basis for discussion groups and may also be used by Grades 5 and 7 students.

Hub City Kiwanis member Dr. J. M. Thomas said it was the feeling of the international service club that the sooner youngsters got this information, the better.

Island Marina Owners Worry Over Licensing of U.S. Boats

NANAIMO — Vancouver Island marina operators and owners are concerned about tht effects of legislation which will come into effect this year requiring the licensing of U.S. boats for sports fishing on the ocean.

In a letter to the fisheries department, which instituted the system, some owners said they felt the legislation will cut down on the water tourist traffic from the States in the summer.

Jack Richardson of Nanaimo, president ofthe group, said fembers would like to have more information on the possible effects of the licensing and more public response.

Personally, he said he favored the licensing but that it could be damaging to those marinas, on isolated islands for example, that rely soiely on water traffic.

The members would be interested to know why the licence applies to the boat rather than to the individual fisherman. Fresh water fishing and hunting licences are given to individuals.

The minimum charge is $15, he said, and this applies to clams, oysters and crabs as well as ocean sports fishing.

Richardson said he wondered what effect this will have on the American tourist who may only take one or two fish or half a dozen oysters just for the novelty.

There has been adverse publicity to the legislation in the Seattle area.

He said he thought one of the early reasons for starting the licensing may have been the practice of a few U.S. tourists who were loading up on salmon and canning them for sale back in the States.

The licences will give the fisheries department more control, he said.

Also it could have the effect of aiding the boat rental and charter business on the coast as the licence fee for U.S. charter boats start at $100.

Brentwood College to open in fall

—Agnes Flett Photos

'Bare Mountain, Not Bosom,' An Obscenity

PORT ALBERNI (CP) — Provincial New Democratic Party leader Dave Barrett said Sunday British Columbia is being raped of its resources while the government occupies itself with unimportant issues.

Barrett, referring to Attorney-General Leslie Peterson's announced crackdown on nude nightclub dancers, said the "attorney-general doesn't want to allow obscenity, but give me a choice of a bare bosom or a scalped mountainside and I will tell you where there is obscenity."

Barrett said the government's lack of interest in real issues is typical of a government too long in power.

Barrett was speaking at an NDP meeting that nominated Robert Skelly, 28, of Hilliers to contest the riding of Alberni in the next provincial election. Alberni is now represented in the Legislature by Dr. Howard McDiarmid of the Social Credit party.

Skelly defeated Roger Smith and David Pemberton on the first ballot in a vote by about 130 NDP members at a nominating convention at Hansen Hall in Port Alberni Sunday.

Skelly was a teacher last year in Ucluelet and told the meeting he had already registered new voters on the Indian reserve there and that his campaign has begun.

He predicted that a provincial election would be held this August. He also blasted the Socred government as being incapable of solving human problems.

"Social Credit has a cash register for a brain," he said.

Slowdown Decision Reserved

VANCOUVER (CP — Mr. Justice E. E. Hinkson of British Columbia Supreme Court Monday reserved decision on an application by Macmillan Bloedel Ltd. for an injunction to halt an alleged slowdown by fallers at the company's Franklin River division on Vancouver Island.

The fallers, members of the International Woodworkers of America, denied the allegation at hearings before Mr. Justice Hinkson.

Macmillan Bloedel claimed the workers were deliberately conducting a slowdown to force reopening of the working agreement to negotiate higher pay rates.

(See earlier story Page 28).

More Island News Page 28

Liberated Brentwood Girls Make Boys' School Better

By KATHRYN HAZEL
Colonist Reporter

Brentwood College school will be the place for the liberated school-girl when it opens its doors next fall.

That is, if her father can afford the $2,600 fee.

In her physical education classes she'll be able to take flying lessons or do some scuba-diving as well as enjoying more conventionally female sports such as field hockey and badminton.

If she's science-minded, she can study advanced physics and chemistry, or learn all about computer programming.

She'll also have the choice of studying French, German, Italian or Spanish, as well as participating in a comprehensive fine arts program which includes music, drama and creative writing.

And of course, she'll be in an ideal position as one of only 35 girls in a school of 215 boys at the Saturday evening dances sometimes held at the school's Mill Bay campus.

Brentwood, a residential boys' school since 1923, will be going co-educational next September, with 35 girls to enter "its cloistered halls and malls," said headmaster David Mackenzie at a press conference in Victoria Monday.

'Taking some female advice'

Mackenzie

The girls will be accepted only into Grades 11 and 12, he explained, because "boys in Grade 9 and 10 need a firm structure and discipline and it's very difficult to be firm with boys on the same level when girls are present, I feel."

Mackenzie said that the school's committee of governors and staff had decided on the move after studying boys' schools in Great Britain, the U.S. and eastern Canada. Many of the schools in Great Britain had introduced co-education with very good results.

Mackenzie said that he welcomed the change because he thought it would give the boys better preparation for university life. "You can imagine a boy coming from the monastic life of Brentwood in the country to the freeer life of university — it's quite a shock," he said.

The school would also have a fuller fine arts program with girls, he explained, because "we can't do drama and music without girls."

Of the 35 girls, five will be day students and 30 will be boarders, living in one of the school's buildings converted into a girls' residence. The school will be hiring another woman to teach biology. The school's art teacher is a woman.

As far as uniforms for the girls go, Mackenzie said that no decision had been made, but that he was "taking some female advice" on the matter. He expected that the girls would most likely wear the female equivalent of the boys' uniforms, which is blazer and flannels for formal occasions and ordinary clothes for every day.

The school's enrolment will stay at the present number of 250 students, he said. Brentwood will be the first residential school in Canada to go co-educational without merging with another school.

"It will be a much better boys' school for having girls in it."

To Keep Pants On

Red Madison Has Run Round World

By ELIZABETH DUNN
Colonist Correspondent

DUNCAN—Red Madison is running for his life—and enjoying it.

The 76-year-old Duncan man has run over 24,000 miles in the past 11 years—a mileage equal to the circumference of the globe. He began running shortly after his retirement from logging when he found he could not button his trousers.

Now 20 pounds lighter, he has no trouble buttoning his trousers, but the yen to run is still there. "I just run to keep healthy," he explained, adding that as well as running he also does daily workouts on his gymnastic equipment, eats moderately and does not smoke or drink.

Constantly moving during the interview, Madison demonstrated several exercises, including push-ups, which he said he had not done for almost a year.

The highly organized pitch of his regimen has not tired him. In fact, Madison said he wished he had more to do. His wife, a seamstress, works during the day so Madison has voluntarily assumed all household chores, with the exception of cooking dinner and making the bed.

Married 42 years, Madison said he and his wife enjoy a happy married life. Mrs. Madison, however, does not join her husband on his daily run. Instead she is a member of a local exercise club.

Such clubs, Madison said, were beneficial although he prefers his runs. He has cut his original quota of 11 miles a day down to five and keeps a record of each mile logged on his pedometer then dots down the day's tally in his diary.

Such assiduous attention to detail has, he says, been worthwhile. "Keeping healthy is the best thing you can do for yourself."

What it hasn't brought him is happiness. "I don't feel any happier now than I have before. I've always felt good," he said.

Red Pedals on

—Elizabeth Dunn

Alberni Couple Fights Landfill

PORT ALBERNI — The Pollution Control Board will consider an appeal Tuesday, Feb. 8 by Mr. and Mrs. D. B. Rowe, 524 Elizabeth Street, protesting a permit covering the city's proposed sanitary landfill garbage disposal site.

City council decided to send a representative from Associated Engineering Services Ltd., works superintendant Len Crowshaw, city manager Jim Sawyer and a member of city council to attend the hearing.

Mr. and Mrs. Rowe appeared at council meeting Monday night with a petition complaining that the site had an elevation of 200 feet and that effluent would come back into Shoemaker Bay.

They said that the small stream which it was proposed to dam was actually a coho spawning stream.

Mayor Fred Bishop asked if it was their intention, if they got satisfactory answers at council, to withdraw their appeal.

When the Rowe's said they intended to appeal the matter regardless the mayor said there was no point in arguing when it was being appealed to the pollution control board.

The mayor said: "Obviously we don't think we are going to pollute anything."

Rowe claimed recycling is the only answer.

Dorothy Wrotnowski

It will be an anniversary party — the 103rd — when members of the PEO Sisterhood hold a coffee party at the Faculty Club at the University of Victoria Saturday.

Mrs. J. A. McArthur, president of the Victoria chapter, Mrs. R. L. Steele of New Westminster, president of the provincial chapter, Mrs. J. B. MacLean and Miss Juanita Davis, provincial chapter officers, will receive the guests.

Special guests will be Margot Mann, winner of the PEO scholarship; Mrs. L. Davis and Mrs. B. H. Carter of Vancouver, Mrs. B. Kane of New Westminster and Mrs. W. L. Magar of Ocean Park, provincial executive members. Educational loan students in the Victoria area will also be guests.

Mrs. T. H. Johns and Mrs. Ernest Peden will preside at the coffee urns and presidents of the local chapters will act as serviteurs.

Pier Ann Moon and Robin Goodrich, students of the faculty of music at the university will provide a musical program.

Mrs. H. G. McWilliams is in charge of arrangements and is assisted by Mrs. McArthur, Mrs. W. A. Johns and Mrs. J. F. McConnell.

The PEO Sisterhood, which was started on the campus of Iowa Wesleyan College was first organized in Canada at Vancouver in 1911.

The objectives of this organization are educational and charitable.

Scholarships are granted to young women from universities in all parts of the world for postgraduate studies. This comes under the International Peace Scholarship Fund which aim is to promote peace and understanding. Through the educational loan fund almost $1.5 million are on loan to students throughout Canada and the United States.

It will be a trip by air to Hawaii for Mr. and Mrs. H. A. Michael when they celebrate their golden wedding anniversary.

The two to three week visit to the islands is a gift from their son-in-law and daughter, Mr. and Mrs. Gordon Hunter. The Michaels will be leaving for their holiday Feb. 1.

The actual day of the Michaels' wedding anniversary is Saturday, and on that day they will hold open house from 2 to 5 p.m. at their home at 3059 Admirals Road.

Mr. and Mrs. Michael were married at Mt. Vernon, Illinois, and came to Canada a year later. They farmed at Unity, Sask., before moving to Victoria 25 years ago.

Both Mr. and Mrs. Michael are still very active. They are keen gardeners and also do a fair amount of travelling. Mr. Michael makes a trip back to Illinois once a year and they both often make winter trips to Palm Springs.

Mrs. Hunter (Valerie) is their only daughter. They have two grandchildren, Gregory and Gayle Hunter.

□

The annual meeting of the United Church Women, Victoria Presbyterial, has been moved ahead from February to January this year. It will be held on the 25th at Cadboro Bay United Church, 2625 Arbutus Road and the theme will be Great Expectations.

Rev. Norman Archer of Emmanual Baptist Church will be guest speaker.

Registration will start at 10 a.m. Delegates are asked to bring a box lunch. Tea and coffee will be provided.

—Ellis Shipman

Michaels celebrate golden date

Erma Bombeck

I have this recurring dream in which my husband and I wake up in a world where everyone has entered a commune . . . and no one wants us.

The two of us wander from one group to another begging to join their free society only to be rejected for one reason or another.

At one commune, we almost make it. The leader looks us over closely and says, "In a commune, we all work in various capacities. Some women tend children, others cook, others clean house, others do laundry. In what capacity would you like to work?" she asks, turning to me.

"Do you have any openings for sex objects?" I ask.

"Hah!" snarls my husband. "With that line you could get the Nobel Prize for humor."

Turning to my husband, the leader asks, "And you, sir, what are some of your talents that could be considered contributions to our group? Chopping wood? Building fires? Harvesting crops?"

"I can play 'The World Is Waiting for the Sunrise' on a five-string ukelele," he says.

"Don't be modest," I interrupt. "He can also watch 200 televised football games in a single weekend without fainting. He can re-seat a commode with Play Doh and he can make himself invisible when it comes time to take out the garbage."

"We are a sharing society," says the leader in a soft voice.

"Did you hear that, Harlow?" I say, nudging my husband. "A sharing society. That's not going to be easy for a man who sleeps with his car keys."

"You should talk," he barks. "We were married 12 years before you let me drink out of your Shirley Temple mug."

"Please," says the leader of the commune, holding up her hand in a sign of peace, "I don't think a commune is the place for you two. You are compatibly incompatible."

"Which means?" asks my husband.

"Which means you are too married to live in peace and harmony."

The rest of the dream is a nightmare. We are the last two married squares on the face of the earth living in a swinging, free, marriage-less society. When we check in at a hotel, bellhops snicker when they see we have luggage. Managers stiffen when we sign our names Mr. and Mrs. and say, "We don't want your kind in our hotel." Our children are taunted by cruel playmates who chant, "My Mommy says your Mommy and Daddy are living in wedlock. Yea! Yea!"

I wake up suddenly from the dream to the voice of my husband who is saying, "for crying out loud, what's that car doing parked in our driveway? They're just sitting there looking."

"Well who do you think they are!" I shout. "They're tourists from the commune here to look at the married freaks."

More Councel Major Need

SEATTLE (AP) — Women who seek to end unwanted pregnancies by abortion generally made no effort to avoid the pregnancy by contraception, says a University of Washington researcher.

Dr. Palmer Beasley who studied the effect of Washington's new liberalized abortion law during its first seven months, said two-thirds of the 7,239 women having abortions did not use contraceptives and "The failure to use contraceptives was especially common among 'never' married women irrespective of age."

He recommends additional counseling, increased availability of contraceptives and realignment of "our attitudes about pregnancy."

"I'm making an assumption that the process of abortion is basically bad and is only better than having a child you do not want," Beasley said.

According to the study, the average woman who seeks an abortion in Washington is white, under 25 years old, unmarried and does not use contraceptives. One out of every six pregnancies is likely to be aborted, the study concluded.

Some 61 per cent of the abortions reported during that seven-month period were done on women under 25, Beasley said. Unmarried women accounted for 56 per cent of the abortions.

Washington state permits abortions to residents without showing cause in any hospital or state approved outpatient clinic, Beasley said.

"More than 90 per cent of abortions were performed on women who had been pregnant twelve or less weeks," he said.

Health Care Hit

TORONTO (CP) — The Union of Ontario Indians called Saturday for a coroner's inquest into the deaths of three northwestern Ontario Indians in an influenza epidemic, terming federal health services in the area "a disgrace."

HEARING AIDS
• PENSIONERS' SPECIAL
New Hearing Aids 50.00
• Hearing Aid Repairs •
Personalized Service on
• Qualitone • Electone
• Auditone • Maico
• Dahlberg • Otacion
• Fidelity • Beltone
• Radiocar • Unitron
For Complete Hearing Service
ONE LOCATION ONLY
ANDERSON HEARING AID SERVICE LTD.
310 — 1207 Douglas Street
Sayward Bldg. 386-2321

— CP

First Ceremony Completed

Justin Pierre James Trudeau, 24-day-old son of Prime Minister Trudeau and his wife, Margaret, left Notre Dame Basilica after his christening on Sunday, bundled heavily in shawls to protect him from 10-degree-below-zero weather.

'I Ask You To Consider Clone Drones'

OTTAWA (CP) — Rent-a-womb offspring and test-tube babies will almost certainly make their debut in the decade, predicts Dr. Charles Scriver, a Montreal geneticist.

So mankind should consider right now whether the drawbacks of his machine creations will be repeated with these human creations.

"We already have a great difficulty adjusting to the machines we have created to do things for us," Scriver said at a seminar for science writers.

"I ask you to consider the difficulties we may have with clone drones."

Scriver was talking about human beings "engineered" to display desired characteristics or perform special functions.

Genetic techniques now exist to grow human cells and to substitute their genetic materials for the genetic material in a fertilized egg. The result is a clone.

To manufacture a clone drone would mean selection of genetic material from humans particularly suited to certain tasks.

Scriver suggested it is not the techniques themselves that need worry man but their application for such things as clone drones.

He said he thinks it appropriate to consider the "rent-a-womb concept" for couples unable to have children because the wife cannot for medical reasons produce a healthy child.

An egg from the wife could be externally fertilized with the husband's sperm and implanted in a woman able to carry the child for a full term.

This was just one of a variety of techniques of circumventing, correcting or coping with genetic diseases which now affect two per cent of children born in Canada.

At one time, one per cent of persons in mental hospitals suffered from genetic disease, each one costing society from $5,000 to $8,000 a year.

This burden now had been shifted outside the institutions, at perhaps $250 a year, through early recognition and control of the disease involved.

Scriver, director of the de-Belle Laboratory for Biomedical Genetics, called for greater financial support of genetics research.

He would gladly trade what was spent on refitting the aircraft carrier Bonaventure, developing the hydrofoil Bras d'Or or on "welfare boondoggles" for the funds available for medical research.

He says he agrees with current emphasis on more research into better ways to provide medical care to patients, but does not believe that final judgments can be made about making research "relevant" to current problems.

And research in health care delivery should precede rather than follow investment of millions of dollars into systems for providing health care.

Dr. O. M. Solandt, chairman of the Science Council of Canada and of the seminar sponsored by the Canadian Science Writers' Association, strongly backed Scriver's plea for more research funds.

He said the Science Council of Canada has said so repeatedly. Canada was particularly suited to doing medical research.

"There is every reason for steadily expanding the amount we are doing," he said.

Study Shows Connection

TV Mayhem May Be Danger

WASHINGTON (UPI) — A two-year, $1 million study by 12 scientists concluded that mayhem on television could lead children already prone to violence to behave more aggressively, it was announced Monday.

The scientists described their finding as "preliminary and tentative" but Surgeon General Jesse Steinfeld said it was the first time evidence had been presented to show a link between television and real-life violence.

Releasing the research report that was done at government request, Steinfeld told a news conference, "This study is not a whitewash. For the first time it identifies a casual connection between violence on TV and subsequent aggressive behavior by children."

The surgeon general's "whitewash" reference was intended to rebut criticism of the 12-member scientific advisory committee that prepared the report.

Two of its members were television network employees and seven of 40 scientists who had been suggested as committee members in 1969 were eliminated by Steinfield when the networks told him they were not "appropriate."

The committee made three main conclusions:

● There is "a preliminary and tentative indication of a causal relation between viewing violence on television and aggressive behavior."

● There is "an indication that any such causal relation operates only on some children (who are predisposed to be aggressive)."

● The framework in which violence is shown — whether there is parental explanations, and whether children regard the violence as real or fantasy — makes a difference in the response.

The committee conceded that such "tentative and limited conclusions are not very satisfying," but said "they represent substantially more knowledge than we had two years ago."

The committee said a lot more research was needed and made some specific proposals. One of the areas in which the committee said information as needed was what effect a reduction of TV violence would have on aggressive behavior. It said "the state of our knowledge, unfortunately, is not such as to permit confident conclusions in answer to such a question."

The committee also said the evidence also "suggests" that the overall contribution of TV violence to violence in the society "is small compared with many other possible causes, such as parental attitudes or knowledge of and experience with the real violence of our society."

Billets Asked

The Future Teacher Club of B.C. is seeking 300 billets for Feb. 3 to 5 to house members during a conference on Awareness in Education.

Three lectures, four demonstrations and a panel of teachers will be used to show different teaching methods and areas in education.

The Grade 11 and 12 students will need bed and breakfast for the three days. Anyone with accommodation is asked to call 477-6911, Local 352, between 4 and 8 p.m. before Jan. 25.

Champagne Day

SYDNEY, Australia (Reuter) — Milkman Ray Goodwin, 21, set his wedding date then asked his 500 customers to order two days of milk so he could have his wedding night free. They complied — and also left six bottles of champagne, 12 bottles of wine and other wedding gifts for the milkman and his 21-year-old bride Rhonda.

LADIES' AND MEN'S
SLACKS
DOUBLE KNITS
SLACKS
CASUALS GOLF WORK PANTS
ANY SLACKS OR TROUSERS CLEANED AND PRESSED FOR
2 pr. 1.69
save 71¢
LIMITED TIME OFFER
Individual dry cleaners
Sanitone
Home Pick-up & Delivery 382-9141

RENO
FUN TOURS
$84.50 each Double
— From Victoria Feb. 26, March 25
— Vancouver every Saturday
LAS VEGAS
8 days. Jan. 29 and April 1
$126 each Double
CALIFORNIA — NEVADA
Jan. 29 — 14 Days
Feb. 5 — 15 Days
Feb. 26 — 15 Days
New, air-conditioned reel room buses. Touring San Francisco, Los Angeles, San Diego, Palm Springs, Tijuana, Las Vegas, Reno.
Besides tour of above areas, admission to Disneyland with 9m attractions, stops at Solvang, San Capistrano and other points of interest.
CALIFORNIA — ARIZONA
March 11 — 15 Days
EASTER DISNEYLAND TOUR
March 31 - April 9
Family Rates
WRITE OR PHONE FOR FREE BROCHURE
383-9123 Anytime
All Fun Travel
818 DOUGLAS ST. VICTORIA

SKINNY!
FAST, EASY GAINS OF 5-10-15 LBS. & MORE REPORTED.
Skinny? Amazing Wate-On fills out checks, bosoms, arms, legs, hips, the whole body. Men look more robust, women and girls more feminine, children less puny. Also helps fight the nervousness, sleeplessness and fatigue that so often accompany an underweight condition. Fruit flavored, pleasant tasting. At druggists. Satisfaction or return for refund.
WATE-ON

Plan a Midweek getaway
It's a beautiful holiday bargain. Your room for 3 nights beginning Sunday, Monday or Tuesday, 3 breakfasts and 2 dinners. Afternoon tea. Nightly dancing and entertainment. Plus a free health treatment and your choice of 18 holes of golf or a curling lesson. All for only $45 per person (double occupancy, main hotel). Get away soon. See your travel agent or write Max A. Nargil, Managing Director.
THE HARRISON
Harrison Hot Springs, British Columbia

P.S.!!!
SPECIAL FURTHER REDUCTIONS
LAST FEW DAYS OF SALE
Coats • Suits • Sweaters • Dresses • Skirts
Piccadilly Shoppe 1017 Gov't. St.

NO MONEY
TILL MARCH
HONDA
NEXT RED LION
PEARSON

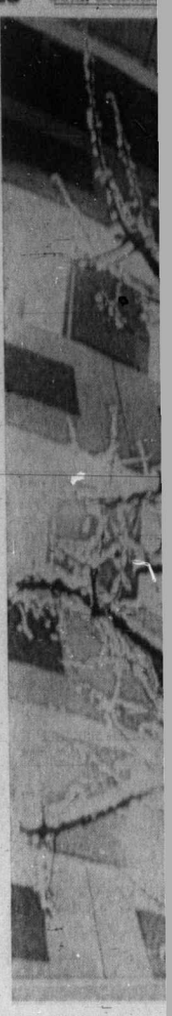

Snuggling close
tree, snow paint
winter night out
house building,
been good oppo
home in front of

Faller

VANCOUVER (CP)
fallers have told the
preme Court that a
slowdown last Oct
MacMillan Bloedel's
River division "was p

The two were testif
week in MacMillan
application for an i
to halt what it clai
illegal attempt by fal
buckers at Franklin
near Port Alberni, to
duction to force the
to renegotiate claus
work agreement.

Aubrey Price, Inte
Woodworkers of
camp chairman at
River, and David
vice-chairman of th
committee, both s
slowdown was the
that had taken p
Franklin River but i
to all other MacMillan
logging camps.

Nanaimo H

React 'Trem Says

NANAIMO — The r
tivation wing of Nan
gional General Hosp
be officially opened
almost three years a
struction began in Ma

The new wing will
extra 18 beds. The a
tion of the hospital
beds.

The $4,600,000 buil
four wings in two
around an open garde

There will be a 4-
chiatric unit, a 5-be
cal medicine and
tation unit and an 8
tended care unit.

There is also the s
12-bed intensive care
will be completed
later date.

Dr. A. P. Miller, he
local medical ass

Jobless C Hit by U

DUNCAN — Weldo
ville, president of lo
of the International
workers of Ameri
wired federal Labor
ter Bryce Mackasey
ing an expansion o
ployment insurance
on Vancouver Island.

In the telegram, J
states that the new
and transition peri
creating problems for

More than 2,000 une
loggers are waiting
six weeks for ben

rma
'ombeck

eam in which my hus-
ld where everyone has
o one wants us.

a man who sleeps with his
r keys."

"You should talk," he
rks, "We were married 12
ars before you let me drink
of your Shirley Temple
g."

"Please," says the leader of
commune, holding up her
nd in a sign of peace, "I
n't think a commune is the
ce for you two. You are
mpatibly incompatible."

"Which means?" asks my
sband.

"Which means you are too
rried to live in peace and
rmony."

The rest of the dream is a
ghtmare. We are the last
married squares on the
e of the earth living in a
inging, free, marriage-less
ciety. When we check in at
otel, bellhops snicker when
y see we have luggage.
nagers stiffen when we
n our names Mr. and Mrs.
d say, "We don't want your
d in our hotel." Our chil-
en are taunted by cruel
ymates who chant, "My
mmy says your Mommy
d Daddy are living in wed-
k. Yea! Yea!"

wake up suddenly from
dream to the voice of my
sband who is saying, "for
ing out loud, what's that
doing parked in our drive-
y? They're just sitting
re looking."

"Well who do you think they
!" I shout. "They're
rists from the commune
e to look at the married
aks."

You sider rones'

ater financial support of
etics research.

e would gladly trade what
s spent on refitting the air-
ft carrier Bonaventure, de-
oping the hydrofoil Bras
or on "welfare boondog-
s" for the funds available
medical research.

e says he agrees with cur-
t emphasis on more re-
rch into better ways to
vide medical care to pa-
nts, but does not believe
t final judgments can be
de about making research
levant" to current prob-
s.

nd research in health care
livery should precede
her than follow investment
millions of dollars into sys-
s for providing health
e.

r. O. M. Solandt, chair-
n of the Science Council of
nada and of the seminar
nsored by the Canadian
ence Writers' Association,
ongly backed Scriver's plea
more research funds.

e said the Science Council
Canada has said so repeat-
y. Canada was particu-
y suited to doing medical
earch.

There is every reason for
eadily expanding the
ount we are doing," he
d.

Billets Asked

he Future Teacher Club of
, is seeking 300 billets for
, 3 to 5 to house members
ing a conference on
areness in Education.

hree lectures, four demon-
ations and a panel of teach-
will be used to show dif-
nt teaching methods and
s in education.

he Grade 11 and 12 stu-
ts will need bed and
akfast for the three days,
one with accommodation
sked to call 477-6911, Local
between 4 and 8 p.m. be-
Jan. 25.

ampagne Day

YDNEY, Australia
uter) — Milkman Ray
dwin, 21, set his wedding
then asked his 500 cus-
ers to order two days of
so he could have his
ding night free. They
plied — and also left six
les of champagne, 12 bot-
of wine and other wed-
gifts for the milkman
his 21-year-old bride
nda.

O MONEY
TILL MARCH
HONDA
NEXT RED LION
PEARSON

Courthouse Crispness

Snuggling close to branches of this tree, snow paints cold picture of a winter night outside Duncan's courthouse building. Recent nights have been good opportunities to stay at home in front of TV with warm fire crackling in hearth. Unfortunately photographers have to work. Klaus Muenter snapped this winter frame to record some of beauty of nature in colder months.

Cowichan River Trail Spruces Up

Cash Windfall Boon for Hikers

DUNCAN — A windfall from the federal government coffers will enable the Cowichan Fish and Game Association to continue one of its pet projects — the Cowichan River walking trail.

Last month the association's president Walter Latter applied for $16,761 under the federal local initiative program and the go ahead from Ottawa came last week.

The cash will enable the association to employ 11 men until the end of May.

"Now we can improve the footpath and add some smaller trails down to fishing holes at the river. Canada Manpower will be responsible for supplying the men and we hope that we shall be able to employ some students," Latter said.

Other parts of the improvement program will see the replacement or repair of existing bridges and the building of at least one new one about two miles west of Skutz Falls.

It is also expected that areas along the path will be cleared for wilderness campsites, the building of outdoor toilet facilities and provision for garbage disposal. The 23-mile trail begins at the association's shooting range at Glenora and ends at Hoey Park near Lake Cowichan.

Association member and one of its past presidents, Arnie Williams said because of limited access to the south shores of the Cowichan River in the past it was decided to build the footpath so that people could enjoy a day of fishing, an overnight hiking trip, or just a quiet walk in the outdoors.

"One of the major feats the club performed several years ago was the construction of a suspension bridge near Skutz Falls with material donated by many companies, government departments and private citizens," Williams said. The trail was completed in January three years ago when written permission for access was obtained from MacMillan Bloedel Ltd.

It is hoped that many people will use the path to keep it in shape. No vehicles of any kind are permitted on the trail.

Latter said the association has maps of the path printed and on sale at retail outlets in various parts of the Island

Nanaimo Region Zoning Map 'Best in B.C.'

PARKSVILLE — A Nanaimo Regional Board zoning map now being prepared will help unorganized areas and it is the best mapping program in B.C.

So believes William McKay, planner for the Nanaimo region, who was guest speaker at the first 1972 meeting of Parksville and District Chamber of Commerce.

McKay outlined the history of the regional district concept which came to life in 1965 with the idea of co-ordinating services and planning unorganized areas.

The first to become regional was the hospital service followed by planning, he said. Ambulance service, noise abatement and anti-litter have been added and now the major mapping program, which is expected to be completed this spring.

McKay said he realized that there were some people who wanted to get away from it all by moving out into the wilds and will not welcome zoning regulations but he felt it was for their own good. Proper zoning is a protection, he said, rather than a restrictive action.

When completed the overall scheme will include recommendations for various types of land use — residential, commercial and industrial. Studies will be made of soil quality, sewage requirements and other aspects including ecology from Nanoose Bay to Deep Bay.

Other studies will check water potential for the future development of the district in the areas of Cameron and Horne Lakes and Little Qualicum and Big Qualicum rivers.

"In order to serve the public we must have some sort of control and guidelines and the citizen as a taxpayer deserves this sort of protection," McKay said.

During a question period McKay was asked if the regional district would be able to control unsightly premises beside highways. He said the district has no power to enforce restrictions and access is controlled by the highways department.

—Betty Macmillan

Medal for Miles

When Mrs. Carol Punt goes for a stroll she really covers miles. In fact she walked 200 miles in 1971 to qualify for a medal under B.C. centennial physical fitness program. Mrs. Punt, and Mrs. Jean Jensen, both of Gold River, walked a minimum of a mile and maximum of five miles on each outing. Mrs. Punt let summer slip by before she did her walking in earnest. Here mayor Les Cartwright presents her with her medal. Mrs. Jensen was not able to attend presentation ceremonies for her reward.

Fallers Admit 'Planned' Slowdown

VANCOUVER (CP) — Two fallers have told the B.C. Supreme Court that a two-day slowdown last October at MacMillan Bloedel's Franklin River division "was planned."

The two were testifying last week in MacMillan Bloedel's application for an injunction to halt what it claims is an illegal attempt by fallers and buckers at Franklin River, near Port Alberni, to cut production to force the company to renegotiate clauses in a work agreement.

Aubrey Price, International Woodworkers of America camp chairman at Franklin River, and David Burton, vice-chairman of the camp committee, both said the slowdown was the only one that had taken place at Franklin River but it applied to all other MacMillan Bloedel logging camps.

Price told Mr. Justice E. E. Hinkson that on the two days the fallers "did not produce what they normally produce," and added that the slowdown was designed to force management to realize that something would have to be done about the fallers' contention that new falling and bucking specifications would reduce wages if applied.

Burton said the slowdown last October "was organized at the regional level" and applied to all MacMillan Bloedel operations.

The fallers contend that the new work rules should have some compensation for fallers for the extra work they are required to do. The company, however, claims that the new procedures have never been put into effect, although the company would like to have them instituted.

Church Merger 'Fruitless'

DUNCAN — Quit the fruitless efforts to unite the Anglican Church and the United Church and get on with some action.

This was the message St. John's Anglican Church pastor Rev. Allan Kerr had for his parishioners Sunday.

"After nearly 20 years of talks with the United Church we seem to be no further ahead. I have now come to the conclusion that we should abandon the whole scheme."

He said the present plan was such a "fuzzy-minded document," and each year thousands of dollars were spent by Anglicans going around in circles "just to keep a few intellectual groups airing opinions that are not relevant to the average lay person.

"Let us recognize each other's ministries and you will find that two-thirds of the problems will be solved and then let us get on with devoting more time, energy and money to the renewal of the church and let the church get into real action in the community and the world," Kerr said.

Janitors Settle In Vancouver

VANCOUVER (CP) — City school janitors Saturday gave unanimous approval to a new one-year contract, averting a threatened shutdown of 111 public schools. The contract provides an increase of just under eight per cent on a base rate of $3.43 an hour.

Cowichan Band Eyes Indian Court Worker

DUNCAN — The need for an Indian court worker to act as a liasion between members of the Cowichan band and the local court system has been stressed in a meeting between band councillor Leonard Antoine and Provincial Court Judge Lance Heard.

Antoine said that the council of the 1,400 member band, the largest in B. C., felt that there is a definite need for a court worker and the band is preparing an application to the Indian affairs department to pay the training and salary expenses.

"I do not believe that all the Indian people understand the laws but they could go to a court worker, who was one of our own people, and explain the circumstances of their offence to him," said Antoine.

Heard said in the meeting last week that band members, when appearing before him in court, could use information on such court proceedure as intent, and remands. He offered to attend a band council meeting to outline such procedure but said that any legal advice could not come from the court.

Heard was reluctant to give his approval to the court worker scheme on a permanent basis — but said that he felt it would be a possible solution — on a trial basis.

The judge said band members might be better off seeking professional advice from organizations such as Legal Aid, which offered their services for a nominal charge.

NO MONEY
TILL MARCH
HONDA
NEXT RED LION
PEARSON

Nanaimo Hospital

Reactivation Wing 'Tremendous Boon' Says Doctor Chief

NANIAMO — The new reactivation wing of Nanaimo Regional General Hospital will be officially opened April 23, almost three years after construction began in May, 1969.

The new wing will mean an extra 18 beds. The acute section of the hospital has 225 beds.

The $4,600,000 building has four wings in two storeys around an open garden court.

There will be a 4-bed psychiatric unit, a 5-bed physical medicine and rehabilitation unit and an 89-bed extended care unit.

There is also the shell of a 12-bed intensive care unit that will be completed at some later date.

Dr. A. P. Miller, head of the local medical association, said the extra beds will be "a tremendous boon" to the community.

"Of course the real value is in the extended care portion that will relieve a shortage of beds in the acute section of the hospital."

He said he didn't imagine the extended care beds would be strictly for Nanaimo patients.

"There may be patients from anywhere," he said, "but likely only Vancouver Island."

Recently some Nanaimo patients who have needed this type of care have had to go to Courtenay, "when we could get beds which is very rare."

Miller said he doubted more doctors would be needed to staff the new wing as the area is well represented.

Jobless Cheque Delay Hit by Union Leader

DUNCAN — Weldon Jubenville, president of local 1-80 of the International Woodworkers of America has wired federal Labor Minister Bryce Mackasy requesting an expansion of unemployment insurance facilities on Vancouver Island.

In the telegram, Jubenville states that the new UIC Act and transition period are creating problems for loggers.

More than 2,000 unemployed loggers are waiting up to six weeks for benefits, it says, and one UIC representative in Duncan, one day a week is unable to handle the work load.

Jubenville charged that unemployed IWA members are getting no satisfaction from the Victoria office and more than 200 calls daily are being handled by his office for disgrunted unemployed.

"Urgently need full time UIC offices in Duncan and Nanaimo to cope with present situation," the wire concludes.

Your retirement savings are tax savings.

Starting with the 1972 taxation year, you can now save more on taxes than ever before by contributing to a Registered Retirement Savings Plan. Take advantage of the tax savings with a National Trust Retirement Savings Plan.

How it works.
National's Retirement Savings Plan is an investment and annuity programme.
The contributions you make over the years are invested for you. When you retire, they're redeemed for you and used to buy an annuity of your choice.
You decide whether your contributions go into National's Guaranteed Fund, National's Equity Fund. Or both.

How it has performed.
Since it started in 1957 the guaranteed portion has paid a five year rate of interest ranging from 5% to 9% per annum.
Since that same year unit shares of the Equity Fund have increased in value more than three times. The fund consists of stock in leading Canadian and U.S. companies carefully selected by National's investment specialists.

It's flexible.
You can vary your contributions to the plan from year to year. And you can stop for a year or more without penalty.
You can alter your investment instructions at any time. And you can pick the date (close to your actual retirement) when you want the annuity to begin.

It's low cost.
The cost of the plan is surprisingly low. Because all the managing and handling is done by National. There are no commissioned salesmen nor outside organizations. It's all under one roof.

Special 'B' plan.
If you'd like to plan your own individual investments you can with National's Special 'B' Plan.

Start now.
Ask soon about National's Retirement Savings Plans. They're a good way to invest for your future. And to save on taxes while you're doing it. *Start your plan before March 1st this year, and take advantage of your tax deductions for 1971.*

NT-RET-1-72

1260 Douglas Street • 2190 Oak Bay Avenue
Hillside Shopping Centre

National Trust/the money managers

The Daily Colonist.
(ESTABLISHED 1858)

Final Edition
TELEPHONE 383-4111
CLASSIFIED 386-2121

— Colonist photo by Ian McKain

Deserted waiting room at Patricia Bay airport

Travellers Finding Other Routes

Island Panic-Free—So Far

Vancouver Island residents, cut off from major air service, weren't reaching for the panic button Monday — the first day of the national air traffic controllers' strike.

But despite this assurance, airline officials admitted it won't take long for a major problem to develop — if the strike lasts several days.

Initially, small aircraft are being used to relieve at least some of the pressure.

Air West, which provides harbor-to-harbor service between Victoria, Vancouver and Nanaimo, will have extra aircraft in use today. But a Vancouver spokesman was unable to say Monday night how big an increase in service was expected and whether planes would be flying to other than the normal designations.

Victoria Flying Services said it was prepared to schedule extra flights out of Inner Harbor today. The company operates out of the harbor and Victoria International Airport and was kept busy Monday with charter flights to Vancouver and Seattle.

One effect of the strike could be the layoff of other airline workers. But where Victoria is concerned, that can apparently be avoided for the time being.

"They are all right for now," an Air Canada spokesman said. "But if there is no solution to the strike soon we will have to review the situation."

Involved are 43 clerical and administrative workers — 30 at the airport and 13 at Air Canada's downtown office.

The airline moves only 300 to 400 people daily to the mainland at this time of year — a number that could very readily be absorbed by the B.C. Ferries service, the spokesman said.

From there, though, the hopeful air passengers would have to make their way to Seattle.

Hundreds from the Victoria area alone are reportedly booked for flights to Hawaii via CP Air from Vancouver this month.

A CP Air spokesman in Vancouver said arrangements were being made to place these passengers on Continental, Pan-Am and Northwest airlines planes — but it was up to the people to "make their way to Seattle."

He said so far the American lines were "able to cope" with the extra business being sent their way. He said also that the Victoria and Vancouver passengers were "being very tolerant" so far.

The Victoria airport has 10 controllers and in normal times they have two on duty during the day shift, two in the evening and one on the late night shift.

During the strike, one controller is on duty at all times in case of emergencies.

A spokesman for the Pacific Rescue Centre in Victoria said that the Canadian Forces facilities at CFB Comox remained in full operation.

To Help Stay Within Budget

Trustees Vote Halt On New Personnel

By BARBARA McLINTOCK
Colonist Reporter

Greater Victoria school board Monday night voted to freeze all hiring of personnel until it has approved its final budget, probably some time in late February.

And in other moves aimed at bringing its 1972 budget within the provincial government's 108 per cent limit, the board agreed to write to Education Minister Donald Brothers asking that the guideline be deferred for one year — "asking for a stay of execution," said trustee Dr. Carron Jemeson.

It also decided to ask the district's teachers, members of Greater Victoria Teachers' Association, to voluntarily accept a salary increase of only 6.5 per cent, instead of 7.6 per cent which an arbitration board has awarded them.

The moves came after a discussion of the 1972 budget, which showed what would have to happen in the district to keep the budget under the 108 per cent increase limit.

A total of $926,170 would have to be chopped from the board's provisional budget to bring the operating sections down to the $22,218,131 it is allowed to spend without going to the district ratepayers in a referendum.

At a special board meeting Jan. 27, the trustees will decide whether or not to take its budget to referendum, but trustees have expressed reluctance to do this.

Trustees were told Monday that if the 108 per cent limit must be met these are the kinds of things that would happen in the district:

- Elimination of the family life education program Feb. 1.
- Elimination of the swimming program Feb. 1.
- Elimination of 10 temporary teachers March 1.
- Reduction of the teaching staff by a further 23 Sept. 1.
- Elimination of department heads in schools Sept. 1.
- Phasing out of four supervisory personnel Sept. 1.
- Elimination of three administrative personnel.
- Reduction of the number of special counsellors.
- Phasing out annexes at some schools to reduce the number of janitors necessary.
- Increases in the rates for community rental of schools by 50 per cent.

Greatest debate during the budget discussion came over the temporary freeze on hiring both teachers and non-teaching personnel.

Because of the decision, three teachers, one clerk stenographer and one janitor were not hired for January.

District administrators said the three teachers were all essential to the operations of their schools — one was to teach a course no one else in the school could teach, one was a special learning assistance teacher, and the third came from a small school where combining classes was impossible.

The janitor was for Camosun College and if one was not appointed, there would be no heat in the building at certain times of the day.

All involved had been working in the school district since the first of the year.

But board chairman Allan McKinnon told the board that for each two teachers the board hired now, five (those two and three more) would have to be let go in September if the 108 per cent limit remained in effect.

Trustee Walter Donald said it was not fair to hire people now, then let them go in a month or two when there was no money to pay them.

The board agreed to a motion proposed by trustee Dr. Philip Ney that wherever possible when teachers are not replaced class size will not be increased, but other personnel — particularly principals and vice-principals — will take over the classes.

Donald produced for the board figures showing the increases in school operating costs since 1961. He said that while the enrolment had increased by 40 per cent, administrative costs had more than quadrupled, instructional costs had more than tripled, and construction and maintenance costs had more than doubled.

Superintendent A. J. Longmore noted that in addition to inflation and expanded operations, these figures took in unemployment insurance, group insurance and pension plans which were not available to district personnel in 1961.

Construction and maintenance supervisor Sig Dietze told the board that while asking for the one janitor, it had not even asked the board to replace two other positions left vacant because of retirements at the end of December.

Partridge Overpaid

"Completely out of line" is the way Victoria MLA Waldo Skillings has described a terminal settlement of $80,000 the University of Victoria will give resigning president Bruce Partridge.

But Saanich and the Islands MLA John Tisdalle says he is satisfied "the board acted in the best interests of the community and equally so the university."

The differing comments came Monday night in two separate interviews.

Skillings, who is B.C. trade minister, said he was speaking as a Victoria representative in the B.C. Legislature, not for the government.

But, he noted, it had been said in some quarters that the provincial government was in favor of the settlement. "There is no truth to this as far as I can tell from talking to my colleagues," Skillings said.

"As an MLA representing the city of Victoria, I was very disappointed to learn from press dispatches that the University of Victoria has agreed to pay $80,000 in severance pay to the president Mr. Partridge.

"The government of British Columbia is practising great restraint in this inflationary period and I consider this extra payment of $80,000 completely out of line, especially as the universities are always saying how short of cash they are for much-needed university expenses."

Tisdalle
. . . satisfied

Skillings
. . . "out of line"

Tisdalle had been asked by the Saanich school board to investigate the terms of the settlement and find out why Partridge was being given the $80,000.

He met Monday night for an hour with the university's board of governors with Partridge present and as a result, he said, "I can assure the community I am satisfied with the thorough and objective way that board has acted.

"It is usual in any separation of contract on a mutual basis to advance a year's salary for top calibre men. The decision was not a result of the president asking for something."

Lloyd McKenzie, chairman of the UVic board of governors, has characterized the settlement as "realistic" because Patridge's career as a university president had been ruined by the controversy surrounding his tenure at UVic.

Funds Favored To High School

Greater Victoria school board Monday night set machinery in motion to obtain the money to construct a new $1.8 million high school in the Burnside West area of Saanich.

The board approved moving funds raised in its last referendum from other projects to the new school.

The provincial education department has authorized the board to plan the school for a site at Burnside West and Acorn. The board has already purchased the site for $138,960.

In a move called variation of funds, the board is taking money totalling $1,827,880.13 from a 1967 building referendum and applying it all to the new school.

Most of the money will come from projects planned by the board before the referendum but now declared unessential.

The rest of the money will come from savings made in projects built since 1967.

Plans for three elementary schools in the Glendenning, Rogers, and Ten-Mile Point areas have been scrapped. The board's construction and maintenance department has said the Braefoot elementary will accommodate children from the Glendenning area, Frank Hobbs elementary the children from 10-Mile Point and Lakehill and Glanford schools the children from the Rogers area.

Projects at other schools, including Mount View high, Oak Bay high, Highrock junior high and Glanford, Gordon Head, Lake Hill, Margaret Jenkins, and Northridge elementary schools will all still be carried out.

The variation of funds must now be approved by the provincial education department.

The board also approved the establishemnt of a community advisory group to help in the planning of the school.

Capital Budget Criticized

Three members of Saanich council indicated Monday night that the Capital Regional Board's 1972 budget, 31 per cent higher than last year, will be given the closest scrutiny.

Ald. Leslie Passmore was critical of several items in the budget. He noted, for example, that the regional board's budget for election expenses this year was $3,500 compared with $2,000 in 1971.

He also pointed out that there was no budget entry for election administrative costs in 1971 but this year the charge was $3,000.

Passmore told council that an item labeled "solid waste disposal" was $35,000 this year compared with $15,000 in 1971.

Mayor Hugh Curtis explained that this was for a study of solid waste disposal methods.

Seen In Passing

Joan Polkey putting stock on a shelf. (A sales clerk, she lives at 1667 Blair with her husband Dick. Joan's hobbies include painting, raising kittens, and riding her motorcycle.) . . . **Les Coulter** eating a steak . . . **Arlene Taylor** serving tea to a customer . . . **Zara White** discussing the disadvantages of wall to wall carpet . . . **Bill Atkinson** talking to an employee . . . **Trudy Bono** visiting a Victoria night spot . . . **Archie Mooradian** giving more blood . . . **Diane Jacobsen** having her picture taken.

Joan

Victoria Day Festivities Opener

Fun Frolic in Works

Greater Victoria celebrations committee is considering holding a Gay Nineties Fun Frolic on May 21 as a start for Victoria Day festivities.

Mrs. Helen Tregellas, committee director, told a meeting at Victoria city hall Monday afternoon that the city already had given permission to close Douglas from The Bay department store to Fort and the 700-Block of Yates Street between 4 and 10 p.m. that day for the frolic.

The committee will meet at 8 p.m. today in city hall to discuss the proposal.

Monday afternoon's meeting was addressed by F. L. W. (Lucky) Binnie, organizer and chairman of Klondike Days in Edmonton.

The meeting was attended by representatives of the four Greater Victoria municipal councils, fire and police departments, downtown merchants, ethnic groups, Silver Threads, the Boys' Club of Victoria, chamber of commerce, horse breeders and square dance associations, B.C. Hydro, Mayfair shopping centre and others.

Binnie showed a film depicting the Edmonton celebration week and later described it in detail.

For Victoria, he foresaw stage shows at every intersection in the closed-off area, with performances every hour, concessions manned by members of church and charity groups, marching bands and other attractions with the day ending with a candlelight parade.

Mrs. Tregellas said arrangements had been made for the Armed Forces Naden Band to open the frolic.

Binnie said it should be a family affair with the accent on fun and every effort should be made to have as many people as possible participate.

"They shouldn't just be spectators," he said. "They should be taking part, in costume contests and even on stage at the various shows."

Acting Mayor Percy Frampton of Victoria told the meeting he believed the frolic could be held.

Oak Bay Mayor Frances Elford asked how it would fit in with Victorian Days, the Victoria Chamber of Commerce celebration held at that time of year.

A. G. Coning of Mayfair shopping centre said it "looks like there should be a fusion with Victorian Days."

Binnie said he thought one thing that would definitely be out of place was a rock band.

"Rock-and-roll, no," he said. "Bill Bailey, yes."

Byelection Hopeful Just in Time

There's one new name on the list of candidates in the Jan. 29 Victoria aldermanic byelection.

With only minutes to go until the close of nominations at noon, Monday, Henry Bitterman, of 934 Selkirk filed papers at Victoria city hall.

Bitterman is a Victoria realtor and a newcomer to civic politics.

They are defeated mayoralty candidate, in the Dec. 11 election, Foster Isherwood and unsuccessful aldermanic candidates Jim Beaubien, Bob Ellis, Joyce Heynsbroek, Alf Hood, Margaret Richards and Sally Rogers.

The byelection will be held to fill the vacancy left by Robert Baird who died Dec. 7.

Bus Company 'Stabbed'

Curtis Attacks B.C. Hydro Move

Saanich Mayor Hugh Curtis Monday night attacked B.C. Hydro for allowing a subsidiary to stab a small, local bus company.

"For Hydro to use all the resources of the people of B.C. to undercut this firm is unbelievable," said the mayor after council heard a letter from Wayne McArthur, proprietor of Pacific Commuter.

McArthur explained to council that his firm was hoping to go into the charter business but before operating in the United States would have to have the approval of the Inter-State Commerce Commission.

McArthur said in his letter that two bus companies in Victoria — one owned by B.C. Hydro — were about to oppose the application from his firm, which has been operating runs on the Saanich Peninsula for about two years.

He asked the municipality of Saanich if it would state its support in a letter so the firm would not have to pay the expenses of witnesses at the commission's hearings in Salem or Seattle, Wash.

Council unanimously endorsed a motion stating that Pacific Commuter had provided excellent service and that it should be permitted to go into the charter business if it wished.

Curtis stated that Hydro often talks about its intention to abandon the local transit business but it is "annoying — almost infuriating — that Hydro now is not happy with its charter business."

He was referring to the Hydro subsidiary of Pacific Stage Lines.

Curtis said Dr. Gordon Shrum, chairman of Hydro, should stop Pacific State Lines' intervention in the Pacific Commuter hearing.

The mayor said it was a different case with Vancouver Island Coach Lines' opposition because that was a privately-owned company.

Damages Action Warned

A Victoria tree service company told North Saanich council Monday night it will seek damages if a land clearing dispute between the municipality and Victoria developer A. S. Bains goes to a court hearing later this month.

Ron Smith, president of Charles A. Cowie Tree Service Ltd., 727 Johnson, said in a letter to council that "financial hardship" was being felt by the company because of the dispute.

Council issued a stop-work order Jan. 4 on the Victoria developer who was clearing a 25-acre parcel of land at the southwest corner of West Saanich and Land's End Roads. Smith's company was doing the clearing for the developer.

No. 31—114th

71.4

Campbell
. . . 60% is en

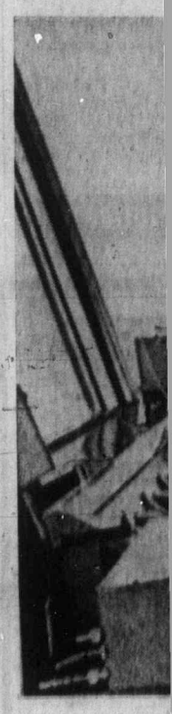

Lon

I'll St
Aside
—Bhut

● Three million sl
in Bangladesh.

By The Associated

Pakistani President
Ali Bhutto said Mo
would make Sheik
Rahman "president,
minister or what
wants" to bring Ba
back and "preserv
tan's oneness."
Pakistan radio sa
made the offer in a
Quetta, an industria
miles north of Karac
It came the d
Mujib, who has said
desh will never re
Pakistan, accused
kistani troops of sla
three million peopl
his country's fight
dependence.
The broadcast a
Bhutto had told Muj
last meeting befor
leased him from
ment Jan. 7 that h
"would step aside
were considered to
stacle."

Opposit

Co

By IAN STR
Colonist Legislature

A big question —
there is to be a
general election in
few months — hang
B.C. legislative sess
opens Thursday.
This is the third
the 29th legislative

Final Edition

TELEPHONE 383-4111

CLASSIFIED 386-2121

The Daily Colonist.

Vancouver Island's Leading Newspaper Since 1858

Some Snow

Weather Details On Page 3

No. 31—114th YEAR — VICTORIA, BRITISH COLUMBIA, TUESDAY, JANUARY 18, 1972 — 10 CENTS DAILY 20 CENTS SUNDAY

71.4% in Favor Not Enough

B.C. Wants Rules Eased

Mudge 'Defeat' Stuns Band

Campbell
. . . 60% is enough

Colonist Staff

CAPE MUDGE — Indian leaders were stunned Monday night when a referendum narrowly failed to clear the way for the Cape Mudge reserve to become the first Indian municipality in Canada.

Women burst into tears and ran from the reserve band council office when it became apparent that the necessary 75 per cent majority could not quite be reached.

The result — 71.4 per cent in favor of incorporation under a federally and provincially approved agreement — was a shock to band chief Lawrence Lewis, who vowed he would quit.

Of the 101 eligible voters, 91 went to the polls at Cape Mudge and the Quinsam reserve in Campbell River.

And 65 voted in favor of incorporation and 26 against, with no spoiled ballots.

A switch of four noes to yes would have passed the referendum.

Municipal Affairs Minister Dan Campbell, who was surprised by the defeat, said Monday night he will recommend to the B.C. Legislature that a 60 per cent yes vote be enough for Indian reserves to become municipalities in future.

But Chief Lewis sees the defeat as a vote of non-confidence and will resign "as soon as I can put it in writing," which he said would probably be today.

Lewis and most other Indian leaders at Cape Mudge had been highly confident that the referendum would pass because the move toward municipal status offered the Indians "nothing to lose and everything to gain."

"I'm not so much upset as very disappointed," visibly shaken Lewis told a Colonist correspondent at Cape Mudge after the decision had been declared by Indian affairs department representative Gerry Cook of Campbell River.

"I thought we had it made until the string of 'no' votes began to come out," Lewis said.

The next step for the reserve will be up to its new chief.

Lewis did not know how long it would be before the municipality question could be put to the voters again.

The chief had his heart set on becoming the acting mayor of the village of Cape Mudge — a position he would have held if the referendum had passed.

Now he is giving up after several years of work on negotiating an agreement with

Continued on Page 2

Lewis
. . . vows he'll quit

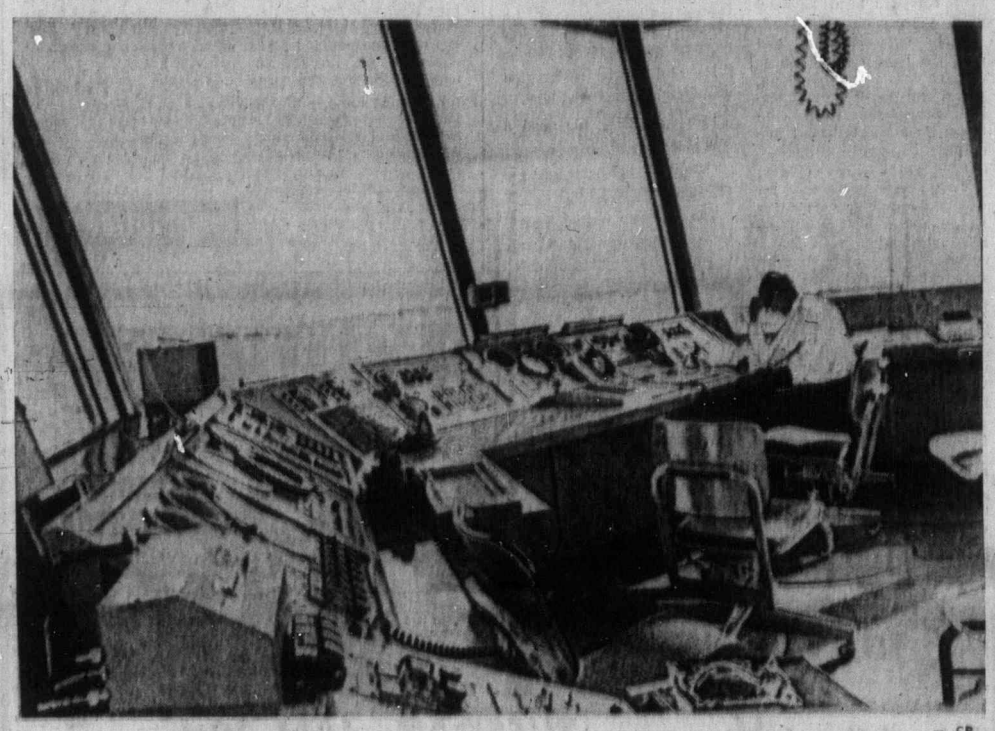

— CP

Lone assistant controller sits by for emergencies at Toronto airport

House Recall Indicated If Air Strike Unsolved

● Island free of strike panic—so far. Page 15

OTTAWA (CP) — With commercial air traffic grounded across Canada Monday, speculation mounted that the government will recall Parliament and put through legislation to end a strike by air traffic controllers.

Government sources indicated that such action is likely in the event of any breakdown in negotiations, which resumed during the day, between the federal treasury board and the Canadian Traffic Control Association.

Progress Word Today

Some indication of how far the two sides have progressed towards a settlement is expected today.

After the talks were adjourned late Monday night, associated president J. R. (Dick) Campbell told reporters the union team had been given "something to think about."

Whether this will be enough to form the basis for a settlement may be established when negotiations resume today. Campbell said a public report to union members would be made by noon.

He was disturbed, however, about the pressure for back-to-work legislation. The controllers will return to their jobs if ordered to do so by Parliament, he said, but only reluctantly.

"Our policy is to follow the law of the land, but we won't be happy if they legislate us back," he said.

Another union source said there is a fear that the treasury board is counting on public pressure to force an end to the strike rather than seeking a negotiated settlement.

Pressure for government action was evident hours after the strike began at 4 a.m. Monday.

Opposition Leader Robert Stanfield said in St. John's, Nfld., that Parliament should be recalled if a negotiated settlement is not reached within a couple of days.

From Toronto, Barnett Danson, parliamentary secretary to Prime Minister Trudeau, recommended that the government invoke compulsory arbitration to end the dispute.

The pressure is far greater than in the case of a strike affecting one airline, an official of the transport department added in another interview.

"When you have no com-

Continued on Page 2

Food Pinch Feared In Arctic

From Canadian Press

The strike by Canada's 1,600 air traffic controllers has closed airports, inconvenienced travellers, frustrated merchants awaiting imported goods, hampered airmail service and raised the possibility of a food shortage in some remote Arctic communities.

It also has given extra business to railways, bus lines and a few charter services. Its effects were felt Monday nationally and internationally.

While the federal treasury board talked with the Canadian Air Traffic Control Association in Ottawa in an effort to end the strike, the country tried to find alternatives to air transportation.

The transport department estimated that the strike would affect about 27,000 passengers daily.

But the people who appeared in the most trouble were Canada's Arctic dwellers.

A spokesman for Pacific Western Airlines in Edmonton said it was possible that a number of remote communities in the Arctic might face a food shortage because PWA, the major line flying to the North, was grounded.

"At the moment, we don't believe there's any way into these communities by air," said the PWA spokesman.

"We don't know how they stand at the moment, but it's obvious that food supplies will dwindle."

CP Air laid off about 2,500 employees and Pacific Western laid off 1,000 for the duration of the dispute.

However, PWA said it has received permission to land and take off from U.S. airports in order to carry charter flight passengers to and from Europe. The company has about 270 charter passengers in Europe.

There were several developments internationally, including stranded planes in Europe

Continued on Page 2

I'll Step Aside —Bhutto

● Three million slaughtered in Bangladesh. Page 6

By The Associated Press

Pakistani President Zulfikar Ali Bhutto said Monday he would make Sheik Mujibur Rahman "president, prime minister or whatever he wants" to bring Bangladesh back and "preserve Pakistan's oneness."

Pakistan radio said Bhutto made the offer in a speech at Quetta, an industrial city 370 miles north of Karachi.

It came the day after Mujib, who has said Bangladesh will never reunite with Pakistan, accused West Pakistani troops of slaughtering three million people during his country's fight for independence.

The broadcast also said Bhutto had told Mujib in their last meeting before he released him from imprisonment Jan. 7 that he, Bhutto, "would step aside gladly if I were considered to be an obstacle."

INSIDE

Autobiography Spurs Charge —Names in the News, 3

Sea-Bottom Wealth Scramble Coming —Page 5

Students Retain Weapons, Drugs —Page 7

Trade Surplus Second High —Page 9

	Page
Bridge	33
Comics	18
Crossword	33
Entertainment	19
Finance	8, 9
Garden Notes	18
King Winterfish	14
Provincial Court	14
Sport	10, 11, 12, 13
Television	31
Women	16, 71

Canadian Cargo First If Strike Fills Ports

From CP, UPI

The port of Vancouver, already congested with general cargo, grain and bulk carriers, is bracing itself for an onslaught of shipping diverted from strike-bound United States West Coast docks.

Ed Strang, president of the British Columbia Maritime Employers Association, said congestion difficulties would be compounded by the shortage of labor on the waterfront.

"We made known our priorities to the carriers in the event of a renewed strike more than a month ago," he said.

"Pure Canadian cargo will be given top priority."

Acting Port Manager Bill Duncan said a December lull in shipping has caused an abnormally high number of vessels — 69 Monday — to call at the port all at once.

"There are no free berths," he said. "This (the U.S. strike) will cause us severe difficulties."

In San Francisco, an all-night bargaining session failed Monday and 15,000 longshoremen resumed the 100-day West Coast dock strike. The Nixon administration said only congress may now be able to end it.

Harbor master Ron Newell said he does not anticipate any influx of shipping in Victoria as the result of the latest West Coast U.S. longshore shutdown:

"After all, they were out for 100 days before and it didn't affect us. There may be the odd ship tie up here for a short time, but I don't anticipate any increase in loading or unloading to speak of."

Newell said the log booms which customarily are towed to U.S. ports had used Cowichan Bay last fall and probably will do so again.

Copter Down in Sea, 12 Escape Injury

PRINCE RUPERT (CP) — Nine passengers and three crew members aboard a Canadian Coast Guard helicopter were unhurt Monday when the helicopter made a forced landing on Hecate Strait, one and one-half miles southeast of Triple Island, near here on the Northern B.C. coast.

The Canadian Coast Guard vessel Alexander Mackenzie, a U.S. Coast Guard helicopter and a Canadian Forces plane all assisted the downed helicopter.

Floatation gear has been put aboard the downed craft and an attempt to retrieve it is to be made today.

Seven Escape Prison Vessel

BELFAST — Seven men escaped from the prison ship Maidstone by sawing through a steel porthole bar Monday night and swimming 400 yards in the icy water of Belfast harbor to the docks.

The detainees, held as suspected guerillas of the Irish Republican Army on what was considered an escape-proof prison ship, hijacked a bus to reach sanctuary in the Roman Catholic dock district known as the Markets Area.

Six hundred British troops ringed the district and slowly tightened the cordon, meeting resistance as they moved in. Shooting erupted and a police source said at least one man had been shot by the troops.

The shooting was sporadic and soldiers kept everyone outside the ring.

"Come hell or high water we must get these men tonight," said a British army officer on the scene.

This was the first break of internees, but the fifth successful escape of prisoners in the last six months.

Unofficial reports from the Maidstone said the men wore swim trunks under regular clothes. After overpowering guards on the deck of the prison ship, the men dived into the water.

The first legal steps were taken Monday for the extradition to Northern Ireland from the Irish Republic of a top leader of the outlawed Irish Republican Army.

A Belfast magistrate issued a warrant for the extradition of 21-year-old Anthony "Dutch" Doherty, who escaped from Belfast's Crumlin Road jail six weeks ago.

In Dublin a leading member of Sinn Fein, political arm of the outlawed Irish Republican Army, has resigned in protest against growing violence in Northern Ireland.

A Sinn Fein spokesman said Dr. Roy Johnston, a 42-year-old intellectual, decided to resign after the killing of a Northern Ireland senator in his own home last month.

Opposition Expects Fall Election

Coming B.C. Session Vote-Haunted

By IAN STREET
Colonist Legislature Reporter

A big question — whether there is to be a provincial general election in the next few months — hangs over the B.C. legislative session which opens Thursday.

This is the third session of the 29th legislative assembly and if the government continues to follow the pattern it has established, an election could be expected by this fall.

Both Opposition leader Dave Barrett and Liberal leader Pat McGeer feel there will be one despite suggestions made on several occasions in recent months by Premier Bennett that he could go longer this time.

Bennett, who returned to his office Monday from a California vacation, was as vague as ever about his plans but indicated he likes the speculation by raising the election question himself.

He volunteered: "Whether the election is in 1972, 1973 or 1974 the voters can do nothing else but return Social Credit to power."

When he was asked what kind of a session this will be, Bennett told reporters it would be the best because the benefits of long-term planning under Social Credit would more apparent than ever before.

"What are they hollering about in Newfoundland this morning?" the premier said. "No money.

"In other provinces governments spend and waste because they know they may be out of office in four years and they don't want to leave anything for the opposition. So when a new government arrives, as it has in Newfoundland, there's no money."

The continuity under Social Credit which came to power here in 1952 ensures nothing like this happens in B.C., Bennett added.

If this is to be an election year, the government will in all likelihood use what is expected to be a large surplus to finance a bagful of goodies for the voters. There'll be no clear indication of this until the budget is brought down Feb. 4.

Continued on Page 2